The only newspaper in Washington with the Associated Press news every morning in the year.

The Washington Post.

Weather—Generally fair today and tomorrow; warmer today; light south and southwest winds.

Temperature yesterday — Highest, 73; lowest, 65.

Weather details on page 10.

NO. 18,713. ENTERED AS SECOND CLASS MATTER POSTOFFICE, WASHINGTON, D. C. WASHINGTON: SATURDAY, SEPTEMBER 10, 1927. *
COPYRIGHT, 1927, BY THE WASHINGTON POST CO.
TWO CENTS.

10 SEP 10

NAVY CURB ON SEA FLIGHTS; WINDSOR HOP ABANDONED; PRIZE OFFERS WITHDRAWN

POST-SCRIPTS

By GEORGE ROTHWELL BROWN

"Tell him there's a Post come from my master, with his horn full of good news."

* * * *

President Coolidge plans to make "sea hops" safer, so we can confidently expect that a law eliminating all risk from transatlantic flight will be another triumph of the Republican party.

* * * *

Here's one Republican party indicted—Gov. Ed Jackson doesn't find the grand jury's horn so full of good news and it looks as though they'd have to rename Indiana the Hoosgow State.

* * * *

In the middle of the walk, in Farragut Square, a grackle lies, mute evidence of the dangers of aviation, but this tragedy of the air will cause no postponement of the annual flight to Florida. "Bye-bye, Blackbird!" Let us hope that the Navy Department doesn't try to chain our Walter Raleighs of the sky to the Plymouth Hoe of a timid mahogany desk.

* * * *

And if Drake's expedition against the Don wasn't a stunt flight what was it, pray?

* * * *

It is gratifying to observe, as any nearsighted person must, that Miss Illinois is in good shape.

"Thou as Heaven art fair and young,
Thine eyes like twin stars shining;
But ere another day be sprung
All these will be declining."

* * * *

France raises a terrible uproar by putting on a prohibitive tariff against the United States. Copy cat!

* * * *

"Over the mountains
And over the waves,
Under the fountains
And under the graves"—

Schlee and Brock cheat old Father Neptune and hop off from Hongkong bound for Shanghai, while Miss Elder hops to Tampa, with her eye on Paris. Fortunately for the progress of civilization, the advancement of learning, the conquest of the unknown, nobody thought to call Magellan's trip around the world a "stunt flight."

* * * *

Rear Admiral Moffett's recommendation that leave for naval fliers will be held up, by way of clipping their adventurous wings, puts him in line for Capt. Reece's job "commanding of the Mantelpiece"—

"A feather bed had every man,
Warm slippers and hot water can,
Brown Windsor from the captain's store
A valet, too, to every four."

* * * *

The young ladies of America having displayed their charms to the gaping multitudes of Atlantic City in garbs that would have got a member of the Black Crook chorus 30 days in the Nineties, may now console themselves with the reflection that modesty is a state of mind.

* * * *

Rapid City enjoys that fame which once immortalized the—what's the name of that famous place up in the Adirondacks, anyhow?

* * * *

Lynchburg judge's decision that a person to be intoxicated must be sufficiently under the influence of liquor to do harm to himself and others upsets the judicial precedent established by the late Ivory G. Kimball when he laid it down that a man who had taken a glass of beer was drunk.

* * * *

Geneva congratulates the United States on being in the League of Nations without letting anybody at home get onto the fact.

* * * *

Grandma Bennett, of Chicopee Falls, celebrates her 101st birthday by taking an airplane ride to Old Orchard, Me., thus dispelling the idea that all the flying grandmas are in the Navy.

* * * *

The New York woman who is suing for divorce on grounds that her husband whistles late at night, eats candy in bed and curses her in German doubtless lumped the charges from sheer inability to decide which count of the indictment was strongest.

* * * *

Having inherited $500,000 George II decides to try to regain the crown of Greece, but we strongly advise him to invest this capital in a restaurant.

* * * *

Mayor Jimmy Walker interviews Mussolini and finds him sitting as pretty as though he were the Grand Sachem of Tammany Hall.

* * * *

President Coolidge is on his way home, and Sunday night will pitch his tepee in the wide open spaces of the East room.

* * * *

The Italians in Northern Africa are so unsophisticated that they're still killing insurgents instead of bandits.

* * * *

Mr. Lowman confirms the general impression of prohibition agents.

GRAND JURY INDICTS INDIANA'S GOVERNOR AND MAYOR DUVALL

Coffin, Marion County G. O. P. Chairman, Also Presented.

EXECUTIVE ACCUSED OF BRIBERY ATTEMPT

Marsh, Former Klan Counsel and Jackson's Partner, Is Likewise Named.

Indianapolis, Ind., Sept. 9 (A.P.).—Gov. Ed Jackson, who took office a little more than two years ago, today was indicted by the Marion County grand jury on a charge of attempting to bribe Warren T. McCray, his predecessor.

Another indictment was returned against John L. Duvall, mayor of Indianapolis. It charged violation of the corrupt practices act.

The Jackson indictment charged conspiracy to commit a felony and attempt to bribe and grew out of the alleged offer by Jackson of $10,000 to McCray if he would name James E. McDonald as Marion County prosecutor.

Immunity Offer Alleged.

The purported offer came at a time when Jackson was secretary of State and McCray was under indictment on forgery charges. Immunity from conviction also was alleged to have been promised to McCray.

Robert I. Marsh, Indianapolis, formerly a law partner of Gov. Jackson and counsel for the Marion County Chapter of the Ku Klux Klan, also was named in the same indictment, as was George V. Coffin, Republican county chairman.

D. C. Stephenson, former grand dragon of the Indiana Ku Klux Klan and now a life convict at the Michigan City, Ind., prison, conspired with Jackson, Coffin and Marsh in the effort to bribe McCray, the indictment set forth.

Stephenson testified before the grand jury several weeks ago after he had issued a statement from his prison cell saying that he had been "double-crossed" for the last time and was ready to tell "all."

All Under Bond.

The statute of limitations does not apply, the grand jury held, for the reason that the men concealed the facts concerning the purported bribe.

All the indicted men were under bond tonight, having surrendered themselves to the sheriff within a few hours after they had been informed of the grand jury's action.

"I want to be arrested," Gov. Jackson told Sheriff Omer Hawkins as he entered his office. A bond of $2,500 was provided immediately. The governor, as well as the others, declined to make a statement.

McCray was tried in the county court but not convicted. He later was convicted in Federal court of conspiracy to use the mails to defraud and sentenced

CONTINUED ON PAGE 3, COLUMN 7.

DAUGHTER IS BORN TO JAPAN'S RULERS

Nation Had Hoped for a Son to Be the Heir Apparent; Second Princess.

(Special Cable Dispatch.)

Tokyo, Sept. 9.—The imperial consort, Empress Nagako, has presented the nation with a second princess and the high hopes of the nation that an heir to the throne would be born have changed to disappointment.

The emperor, Hirohito, had a sword ready to present in the event that a boy was born, but substituted for it a skirt as the first gift to his second daughter.

The worst disappointment is that of Prince Chichibu, eldest brother of the emperor and next in line for the succession until the emperor has a son. Prince Chichibu had half finished a course at Oxford when he was recalled to attend his father's funeral and since then has been unable to go abroad because of the possibility that he would be called on to ascend the throne in the event of the death of his brother.

(Copyright, 1927, by the Chicago Tribune.)

Army Flying Teacher Is Killed in Nose Dive

Santa Monica, Calif., Sept. 9 (A.P.). Lieut. Earl Carlisle, an Army Reserve officer, and aviation instructor, was killed, and his passenger, Thomas H. Corey, 19, of Los Angeles, was seriously injured late today when Carlisle's plane went into a nose dive 150 feet above Cloverfield, near here.

Stanford, N. Y., Sept. 9 (A.P.).—An airplane crash today on Mount Jefferson, near here, resulted in the death of Floyd Wardell, 31, of Stamford, passenger, and shock and bruises to Howard F. Behr, of Brooklyn, pilot. Eyewitnesses said the engine stalled.

Two, Testing Plane, Are Hurt in Crash

Greensboro, N. C., Sept. 9 (A.P.).—G. S. Childs, vice president of the Pitcairn Aviation Corporation of Philadelphia, and Henry Raefus, local pilot, are in a hospital here with injuries resulting from their airplane striking a tree and falling to the ground.

They were testing out a new airplane type. Both received cuts and bruises.

ACCUSED OF PLOT

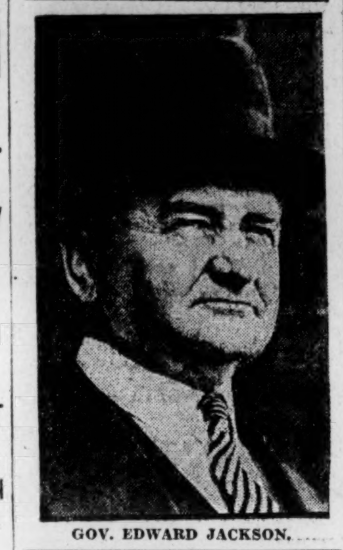

GOV. EDWARD JACKSON.

NURSE HELD IN DEATHS; MINISTER IS QUESTIONED

Letters From Pastor and a Poison Label on Package Found in Her Room.

HIS WIFE AND GIRL DEAD

Enid, Okla., Sept. 9 (A.P.).—The Rev. Charles Bailey, pastor of the Episcopal Church here, returned to Enid today to face questioning in connection with the deaths of his wife and a daughter as the result of which Mary Atkinson, 26-year-old nurse, was being detained by county officers.

Mr. Bailey, who had been in Colorado, was met at Newton, Kans., by two members of his church and brought here in an automobile to submit to interrogation by officials.

Miss Atkinson attended the minister's wife and Mary Jane Bailey, 18, who died yesterday. The nurse was taken into custody last night after letters exchanged between her and the pastor and a package bearing a poison label had been found in her room.

Several of the minister's children became seriously ill recently while Miss Atkinson was at the Bailey home. All recovered, however, except Mary Jane. Mrs. Bailey died August 26.

Mr. Bailey went to Colorado several days ago to take one of his younger children to the home of a relative.

The minister recently brought his family here from Gainesville, Tex.

CONTINUED ON PAGE 2, COLUMN 7.

Washington Woman Leaps From Pier

Atlantic City, N. J., Sept. 9 (A.P.).—A woman who leaped from the Garden Pier today was identified tonight as Mrs. Amy Clinton, of Washington, D. C. Identification was made at City Hall by her sister-in-law, Mrs. Rachel Williams, whom she had been visiting. The woman was detained pending investigation as to her sanity.

Mrs. Clinton is the wife of Dr. Ralph S. Clinton, of 2802 Thirteenth street northeast. Dr. Clinton said last night that his wife, who is about 45 years old, had been suffering from a nervous breakdown and had gone to Atlantic City a few days ago for a rest.

4 Nicaraguan Bandits Killed by Marines

Managua, Nicaragua, Sept. 9 (A.P.).—American marines engaged in another skirmish with bandits northeast of Somoto, near the Honduran border, yesterday morning, it was learned today.

Four bandits were killed and six were wounded, two seriously. The marines, who captured considerable ammunition, arms and supplies, suffered no casualties.

American Marines and Nicaraguan constabulary are stated to have been sent to the Department of Nueva Scovia, where bandits murdered three farmers by cutting off their heads.

NEW DRY LAW CZAR DECLARES WAR UPON GRAFT AND FUTILITY

Lowman Admits Bribery Is Rampant in Work of Enforcement.

TELLS OF DISMISSAL OF MANY OPERATIVES

Asserts Prohibition Success If Nation Is Made Sober in 50 Years.

(Associated Press.)

Determination to rid the Federal prohibition service of dishonest and incompetent agents was expressed yesterday by Assistant Secretary of the Treasury Lowman in a formal statement in which he also declared that "if America can be made sober and temperate in 50 years a good job will have been done."

Lowman, who has been active in charge of prohibition enforcement for six weeks, asserted that while there were "a lot of splendid, fearless men" in the service, "there are many incompetent and crooked men," and "bribery is rampant."

"There are many wolves in sheep's clothing," said the assistant secretary's statement. "We are after them. A lot of them have lately been let out all over the country. The Government intelligence service has been very helpful. Some days my arm gets tired signing orders of dismissal.

"I want to say, however, that there are a lot of splendid, fearless men in the service as well; men who are absolutely dependable. Fortunately they greatly outnumber the crooks. The new law placing the Prohibition Bureau under civil service, which takes effect October 1, should be very helpful.

Mellon Not Consulted.

"Customs and the Coast Guard are well organized. Some crooks show up in these bureaus. They go out as fast as we locate them."

Mr. Lowman, who in a speech Labor Day at Buffalo assailed Gov. Smith of New York as a force inimical to prohibition enforcement, conferred during the day with Secretary Mellon. Later, however, the Treasury head said he had no knowledge of the statement his subordinate had issued and had not discussed with him his remarks concerning Gov. Smith, which have brought an emphatic protest from Representative Boylan (Democrat), New York.

In his statement Mr. Lowman declared that "the object of prohibition is to promote temperance and sobriety," and added:

"To my mind it has already done much along that line. To claim that thus far it is a complete success would be ridiculous.

Poison "Hooch" Helping.

"There has been much improvement. You can go to bed in a hotel these days unaccompanied by the refrain of 'Sweet Adeline.' Less drinking in hotels helps tired people. You can go to a banquet now where other ideas are advanced besides those of that old man 'Osawatomie Brown.' He was almost as

CONTINUED ON PAGE 21, COLUMN 8.

218 Insurgents Killed By Italians in Africa

Bengasi, Italian North Africa, Sept. 9 (A.P.).—Two hundred and eighteen insurgents were killed in battle with Italian military forces, says a semi-official statement given to the Stefani News Agency here today. The Italian casualties were said to have been "very light."

Two Italian battalions surprised the rebels in a wood, engaged them in action and routed them. The rebels left 218 dead on the scene and abandoned most of their rifles, horses and munition.

Germany Soon to Accept Compulsory Arbitration

Action Making Her First Big Power to Agree Seen as Coup—League Applauds Stresemann—Poles Renew Move to Outlaw War.

Geneva, Switzerland, Sept. 9 (A.P.).—Peace as the future guiding policy of mankind received a big impetus today in that great world forum into which the assembly of the League of Nations is developing.

Germany, first among the great powers to take such a step, announced through Dr. Gustav Stresemann, foreign minister, to the accompaniment of great applause of the delegates and public, that the reich would accept the compulsory arbitration clause of the world court of justice, and in solemn tones assured the assembly that Germany not only would travel along the road of peace, but would seek to be a pioneer in everything that pertained to peace.

M. Briand, the French foreign minister, with Dr. Stresemann and Sir Austen Chamberlain, one of the chief artisans of the Locarno Agreement, in an address to the international newspaper men, which electrified everybody, declared his conviction that peace possessed that mystic force which insured its permanency on earth.

The Polish delegation, after negotiations with the statesmen of the great powers which disappointed earlier hopes, took the bit in their teeth and tonight introduced in the assembly a resolution branding all wars of aggression as international crimes and committing all the signatory nations to settle disputes of whatever nature by pacific means.

Owing to apprehension that their original demand for pacts of non-aggression might be interpreted as an attempt to revise the Geneva protocol, which expired after opposition emanating particularly from Great Britain the Polish delegates eliminated this

CONTINUED ON PAGE 19, COLUMN 6.

MISS AMERICA

MISS LOIS ELEANOR DELANDER, of Joliet, Ill.

MISS ILLINOIS, BLONDE, WINS BEAUTY CONTEST

16-Year-Old Unbobbed Joliet High School Student Is New Miss America.

DALLAS ENTRANT SECOND

Special to The Washington Post.

Atlantic City, N. J., Sept. 9.—Miss Lois Eleanor Delander (Miss Illinois), of Joliet, a slim, 16-year-old beauty, with blue-gray eyes and unbobbed blonde hair, was crowned Miss America late tonight before a crowd of several thousand in the big auditorium of Young's Million Dollar Pier.

The golden apple, containing the ballots of the fifteen judges, was opened at 10:30 o'clock by Miss Atlantic City. It contained the names of only two of the 72 entrants in the beauty pageant, all of the other beauties having been eliminated before the final balloting at noon today.

The runner-up was Miss Mozelle Ransome, 18, of Dallas, Tex., competing as Miss Dallas. The number of votes she received was not announced, as only enough ballots were counted to assure the winner of the contest.

Miss Delander is 5 feet 4½ inches tall, and is slender. She is a student

CONTINUED ON PAGE 2, COLUMN 4.

WOMAN, 66, GIRL, 14, FLOGGED BY A BAND

Younger Victim Is Dragged From Her Bed While Ill, It Is Charged to Police.

Springville, Ala., Sept. 9 (A.P.).—Mrs. Belle Huggins, 66 years old, widow, was severely flogged and her 14-year-old daughter, Mattie, was dragged from a sick bed and whipped into unconsciousness by a band of unmasked men on the night of April 7, it was learned today following the adjournment of a St. Clair County grand jury here late yesterday.

Police officials here said that the women remained silent regarding the affair until last week when on the eve of a county grand jury session they told their story to officers.

No indictments were returned by the jury because of insufficient evidence, officials said, and the case will go to the next session of the grand jury.

Julia Hoyt Betrothed To Calhern, of Stage

New York, Sept. 9 (A.P.).—Julia Hoyt, society leader and actress, who was divorced in 1924 from Lydig Hoyt, is engaged to be married to Louis Calhern, the actor, it was learned tonight. The date of the marriage has not been fixed, Miss Hoyt said.

Miss Hoyt, after a brilliant social career, turned to the stage and screen in 1921, appearing in motion pictures and in "The Squaw Man" with William Faversham. She played in several stage roles before being cast last winter in "The Dark," in which Calhern was featured.

$30,000 in Jewelry Taken by 5 Bandits

Marion, Ind., Sept. 9 (A.P.).—Diamonds and jewelry valued at $30,000 to $50,000 were obtained by five bandits who today held up and robbed the Ralph M. Roessler jewelry store.

Roessler resisted the bandits and was severely injured when one of them struck him on the head with a revolver.

False Report of Sighting of Old Glory Follows Search Order.

U. S. URGES CANADA TO ASK SHIPS' HELP

Ottawa's Notice to Vessels Is Taken to Mean Plane Has Been Seen Again.

Halifax, Nova Scotia, Sept. 9 (A.P.). Canadian vessels were asked tonight by government radio stations to assist in the search for the monoplane Old Glory, missing on a flight from Old Orchard, Me., to Rome. At the request of the United States Embassy, the naval department at Ottawa ordered the search. The message it broadcast called attention to reports that the monoplane had been sighted 400 miles east-northeast of St. Johns. This was before she sent out an S O S Wednesday morning.

From U. S. Envoy, It Is Said.

Ottawa, Ontario, Sept. 9 (By the Canadian Press).—The message relayed to Halifax from Ottawa reporting that the monoplane Old Glory had been sighted 400 miles off St. Johns, originated at Washington and was handed to the Canadian Naval Services here by the United States Embassy. Officials of the Naval Services, while forwarding the message to Canadian ships are skeptical of its value.

No Word of Sighting Here.

State Department officials said last night that they had received no word of the sighting of the monoplane Old Glory off St. Johns, and that apparently some mistake had been made in press dispatches from Ottawa quoting the American Embassy there as receiving information from Washington to this effect.

It was suggested by department officials that confusion had resulted from a dispatch sent earlier in the day to the embassy requesting Canadian naval officials to broadcast a message urging Canadian ships to engage in the search for the missing plane.

The Dispatch to the Embassy said that the plane had been heard from last when about 400 miles east—northeast of St. Johns. Officials believed that confusion had resulted from this advisory phrase in as much as the report from Canada gave this as the position where the plane supposedly had been sighted or heard from.

The naval communications office here likewise had received no word and officers said that nothing had been given out there concerning it.

4 Injured in Clash With Mexican Reds

Mexico City, Sept. 9 (A.P.).—Dispatches from Guadalajara report that four workmen, members of the crom (Regional Confederation of Mexican Labor), were seriously hurt in a clash with "red" workers. Members of the two rival labor organizations are at loggerheads in various parts of the State of Jalisco.

Dispatches express fear that serious trouble may develop unless the bitterness subsides.

Los Angeles Is Home After Norfolk Flight

Lakehurst, N. J., Sept. 9 (A.P.).—The dirigible Los Angeles, returning from a training cruise down the Altantic coast as far as Norfolk, Va., returned to the naval air station here tonight.

The ship appeared over the field about 10 o'clock, Eastern standard time. It cruised around in the immediate vicinity for about half an hour before being attached to the mooring mast.

Index to Today's Issue.

Pages
1—Indiana's Governor Indicted.
Dry Czar Wars on Graft.
Navy Curbs Sea Flight.
Windsor Hop Abandoned.
World Fliers Off for Shanghai.
Miss Illinois Now Miss America.
2—A. F. of L. Votes Strike Support.
District Fire Losses Cut in Half.
Gov. Byrd Charges Gas Price Fixing
3—Plans Pressed for Flights.
Williams Out of Venice Race.
Du Pont Explains Big Deals.
4—President Speeds Eastward.
5—Dawes Praises Wilson.
Walker Visits Pope.
6—Editorials.
7-10—Society.
8-9—In Washington Churches.
10—Weather and Vital Statistics.
11—Radio News and Programs.
12—Magazine Page.
13-14-19—Finance.
15-16-17-18—Sports.
18—The Post's Funny Folk.
19—The Legal Record.
20-21—Classified Advertisements.
22—The News in Pictures.
Move to Abolish Estate Tax.
City's Auto Buying Centralized.

WORLD AIRMEN HOP OFF ON FLIGHT TO SHANGHAI

Leave Hongkong at Dawn; Failure to Land in Siam Cause of Anxiety.

HELD BACK BY MONSOON

Hongkong, China, Saturday, Sept. 10 (A.P.).—With her nose pointed toward Shanghai, the Pride of Detroit took the air at 6:25 o'clock this morning, her pilots, W. S. Brock and Edward F. Schlee, in high hope that they would soon reach the half-way point of their round-the-world journey.

The American aviators came through to Hongkong from Hanoi, French Indo-China, at 3:20 yesterday afternoon. They had made the long flight from Rangoon to Hanoi over treacherous territory, without their scheduled stop at Bangkok, Siam. In this way they saved some time and also avoided the danger of either a forced landing or a descent to difficult ground.

Three planes of the Royal Air Force accompanied the Pride of Detroit at the start for Shanghai, which is nearly 800 miles from Hongkong, and if this Chinese city is reached in safety the aviators will have covered virtually 11,100 miles, more than half their routed distance around the world.

Both men are in good condition, and their plane has been functioning satisfactorily. Their original intention was to fly to Tokyo, 1,820 miles away. It is possible that their stay in Shanghai will be short and that they will make as speedy a hop-off as possible for the Japanese capital.

Hongkong, Sept. 9 (A.P.). — The round-the-world airplane Pride of De-

CONTINUED ON PAGE 3, COLUMN 3.

Express Hits Auto; 3 Killed, 4 Injured

Port Allegheny, Pa., Sept. 9 (A. P.).—Three persons were killed and four seriously injured when a Pennsylvania Railroad Philadelphia-Buffalo flier struck an automobile containing seven tourists on a grade crossing on the State highway at Liberty, 8 miles south of here.

The dead are Mrs. Mary Holcum, Miss Marie Faries and Miss Mary Woods. The injured: The Rev. E. H. Woods, Donald and Dean, sons of E. H. Woods, and Mrs. E. H. Woods.

The automobile was driven by Mr. Woods, and the party was on the way from Emporium, Pa., their home town, to Allegheny.

Two Airmen Planning to Go With Fonck Are Recalled by U. S.

COURTNEY RELEASED FROM UNDERTAKING

Secretary Robinson Opposes Using Ships to Aid Schlee on Pacific Attempt.

(Associated Press.)

Frowning on transoceanic hops in land planes, the Navy Department took steps yesterday to discourage flights of this nature by withholding its personnel and equipment from either participating or assisting in two ventures now in prospect.

Acting Secretary Robinson announced that leave granted two naval officers to accompany Rene Fonck in his proposed flight across the Atlantic had been revoked, and at the same time declared that no ships were available to patrol the route mapped out by Brock and Schlee for their flight from the Orient across the Pacific in the Pride of Detroit.

Upon recommendation of Rear Admiral Moffett, naval air chief, Robinson said that the two naval officers, Lieut. L. W. Curtin and Ensign S. V. Edwards, had been advised that leave granted for the Atlantic hop had been withdrawn, while the department also issued a formal statement saying that the Navy felt that "because of the inevitable loss of life that results when a land plane, engaged on a transoceanic flight, is forced to land in the sea, that it must withhold authorization for any naval personnel to engage in flights of this nature."

Against Aid for Brock.

In reply to Harold E. Hartney, president of the General Airways Corporation, of New York, who had suggested that ships be stationed along the proposed route of Brock and Schlee, the Secretary said no vessels were available, and, if they were, he would oppose their use.

"I do not think the flight should be attempted in a land plane even if ships were placed at various stations," the Secretary wired.

Schiller Is Ordered Home.

Windsor, Ontario, Sept. 9 (A.P.).—C. A. (Duke) Schiller and Phil Wood, pilots of the Royal Windsor, were definitely notified by the Windsor flight committee today to return home and abandon their proposed flight to Windsor, England.

It was decided also to enter the plane in the national air derby, the 2,400-mile nonstop flight from New York to Spokane, Wash., beginning September 21.

Schiller and Wood were advised by the Windsor flight committee to abandon plans to search for the missing American monoplane Old Glory. It was considered that such a search would be useless.

The flight committee decided on the cancellation of the transocean hop because of local public opinion against the flight, arising from the loss of the Old Glory and the Sir John Carling, London (Ontario) to London (England) plane.

"Quitting" Charge Feared.

Windsor, Ont., Sept. 9 (A.P.).—A fear that they might be "accused of quitting" if they abandoned their proposed Windsor, Ont., to Windsor, Eng., flight at the present time, the crew of the Royal Windsor tonight wired the flight committee from Harbor Grace, Newfoundland, that they would carry on at all costs until they were assured they would not be considered "quitters."

London, Sept. 10 (A.P.).—The Westminster Gazette has sent a message to Capt. Frank T. Courtney, British aviator, releasing him from any obligation to make the Atlantic trip. Capt. Courtney recently landed at Corunna, Spain, on his interrupted flight to America, and is believed to be awaiting favorable conditions to "carry on."

In an editorial the newspaper says:

"There is no government department with power to prohibit the final stages of the undertaking, but in view of all the circumstances we have felt a moral responsibilty in releasing Courtney from liability to us. It was never designed as a stunt, and to call it such would be an insult to Courtney and to all those who combined in the scheme."

Will Give Up, Is Report.

Corunna, Spain, Sept. 9 (A.P.).—It was reported here tonight that Capt. F. T. Courtney was considering suspension of his flight to New York in view of the adverse weather conditions over the Atlantic.

The report could not be confirmed, but was strengthened by the receipt of a telegram from London.

(This is presumably the telegram sent to Courtney by the Westminster Gazette, sponsor of the flight, releasing him from any obligation to continue.)

Prize Offers Withdrawn.

Philadelphia, Sept. 9 (A.P.).—The Philadelphia Evening Bulletin and the aviation committee of the Philadelphia Chamber of Commerce late today decided to withdraw the offer of a $25,000

CONTINUED ON PAGE 3, COLUMN 3.

President Will Seek Means Of Making Sea Flights Safer

Distressed by Recent Tragedies, Mr. Coolidge Is Doubtful, However, That Government Regulation Would Prove Effective Remedy for Situation.

Rapid City, S. Dak., Sept. 9 (A.P.). Concerned over the disasters attending recent transoceanic flying attempts, President Coolidge intends to investigate the circumstances with a view to determining if overseas aviation can be made safer.

Mr. Coolidge doubts if Government regulation of ocean flights can be of any great value. He can hardly imagine that a Government board would be willing to take the responsibility for sending any one across the Atlantic on a flying expedition.

However, the President realizes he is no expert on aviation and he will assemble all the facts involved in the recent losses of life in transocean flying and make a careful investigation of the entire situation.

He expressed regret today over the numerous recent tragedies which he felt were mourned in common with him by all American people. The failures of planes attempting to cross from both sides of the Atlantic have shown, in his opinion, that the accomplishment of Col. Charles A. Lindbergh in going direct from New York to Paris was more remarkable than at first considered.

Stopping in his preparations for the return to Washington tonight, Mr. Coolidge made inquiries at his office regarding the fate of recent transatlantic fliers, asking particularly about the news of the Old Glory.

Before entering on his investigation, the President feels there is nothing the Government could have done in the way of adding anything in equipment or advice to those who have sought to span the oceans by air. Nor does he think that any of the airships that have set out were not properly

CONTINUED ON PAGE 3, COLUMN 4.

SUPPORT TO MINERS ON STRIKE IS VOTED BY A. F. OF L. COUNCIL

Coal Workers of Pennsylvania to Be Urged to Use Political Power, Green Says.

EVICTIONS FROM HOMES CHARGED TO OPERATORS

Settlement Expected Monday in Tie-Up Which Has Paralyzed Illinois Mines.

(Associated Press.)

The American Federation of Labor announced yesterday that its executive council had voted unanimously to assist the United Mine Workers of America in the existing controversy between union miners and coal operators in western and central Pennsylvania, where it was said 80,000 mine workers had been on a strike since April 1.

Action came after Philip Murray, vice president, and Thomas Kennedy, secretary-treasurer of the United Mine Workers, had discussed the situation, and President Green, of the Federation of Labor, said that steps would be taken by the executive council to "arouse the workers of Pennsylvania to use their political power."

"The information submitted to the executive council," Mr. Green continued, "showed that miners and their families have been evicted from their homes by the coal corporations and that thousands of coal and iron police had been deputized to terrorize the striking miners and their families. These coal and iron police, while deputized by the State and county authorities, are paid by the steel companies and coal corporations.

"It is the purpose of the American Federation of Labor to consider ways and means by which we can render assistance to the United Mine Workers of America in their efforts to protect the membership in their homes and to preserve their constitutional and economic rights.

"Because of the attitude of the political powers which control the situation in Pennsylvania, the executive council will consider plans by which it can arouse the workers of Pennsylvania to use their political power in behalf of their friends and in opposition to their enemies."

Settlement Expected Monday.

Chicago, Sept. 9 (A.P.).—A week-end of argumentation will bring all factions in the Illinois coal tie-up into agreement on the basis of a settlement of the dispute which has paralyzed the industry since April 1, leaders in both camps anticipate.

Both the miners' and operators' representatives on the subcommittee of four named by a wage conference to argue a settlement along economic lines advised their constituents today that they had made some progress. They will meet over the week-end and report back Monday.

George B. Harrington, one of the operators' two subcommittee members, said they expected to make a definite report Monday, but declined to say whether it would be favorable or unfavorable to settlement.

It was learned that if a settlement is reached it will be a compromise. The operators are understood to be willing to continue the Jacksonville wage scale if, in turn, the miners will agree to several changes in working rules, making it possible for them to shift employes and eliminate what they now consider "dead times."

John L. Lewis, international president of the United Mine Workers of America, was frequently consulted today, and it is understood he advised the conferees as to the way their proposals could be phrased so as not to conflict with the international policies of the union.

Rockville Marriage Licenses.

Licenses have been issued in Rockville for the marriage of Edwin E. L Olsen, 21, and Miss Mananne E. Jensen, 19, both of Takoma Park, Md.; Lewell M. Bowman, 26, and Miss Sarah Caison, 27, both of Washington; Edgar E. Wilkinson, 24, and Miss Annie E. Butler, 20, both of Richmond, Va., and George F. Jones, 27, and Miss Martha E. Davis, 21, both of Washington.

WIVES ANXIOUSLY AWAIT WORD OF OLD GLORY

Mrs. Lloyd Bertaud, left, and Mrs. Philip A. Payne, wives of two of the occupants of the monoplane Old Glory, which took off from Old Orchard, Maine, for a flight with Rome as its objective.

COOLIDGE WILL CONSIDER PRIVATE LOAN TO FRANCE

Government Sanction to Depend on Merits of the Case, Rapid City Says.

$100,000,000 IS SOUGHT

Rapid City, S. Dak., Sept. 9 (A.P.).—An attempt by France to float a loan in this country from private parties will receive the consideration of President Coolidge and Government sanction of such a loan will be decided upon the merits of the case.

Although the administration had pursued a policy of withholding sanction of private loans here to countries which have not settled their war debts with America, Mr. Coolidge will not decide in advance on the proposed plea of France.

France, it is understood here, seeks $100,000,000 to refund a previous loan floated in America. However, it has not formally informed this Government of its intention. Meanwhile the President feels it would be very improper for those who have the responsibility for determining on the wisdom of the loan to decide in advance on a hypothetical case and suppositious question.

France has not acted upon the war debt settlement arranged a year ago by its ambassador at that time, M. Berenger, with the American Debt Commission. As a result opposition has arisen in some congressional quarters against this Goverment giving permission for France to obtain another private loan here.

(Asociated Press).

Senator Harrison, a Democrat on the Senate Foreign Relations Committee, declared today that this Government should take no affirmative position affecting private French loans in this country until France has agreed to fund her war debt to the United States.

Man and Son in Auto Are Killed by Train

Raleigh, N. C., Sept. 9 (A.P.).—E. X. Altman, 62, and his son, J. T. Altman, of near Auburn, N. C., were killed tonight when their automobile, driven by young Altman, was struck by a Southern passenger train at a grade crossing one mile west of Garner.

The two were on their way to Raleigh to obtain a doctor to visit Mrs. E. X. Altman, who is ill at home. Both bodies were mangled and the automobile was demolished.

FIRE RECORD.

8:42 p. m.—Thirty-third and Rittenhouse streets northwest: false.

9:51 p. m.—926 Sixth street southwest; stable in rear.

The Mode Says—

You can be particular here—about your

Fall Felt—

—because there's opportunity to choose from the shapes designed by the leading hatters abroad and on this side of the water.

Most of these makes exclusive with us—and all of the shapes are our specially selected blocks. In the new shades—w e l t and bound edges.

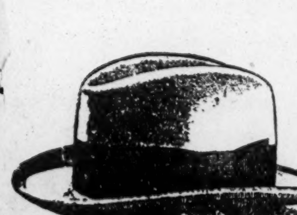

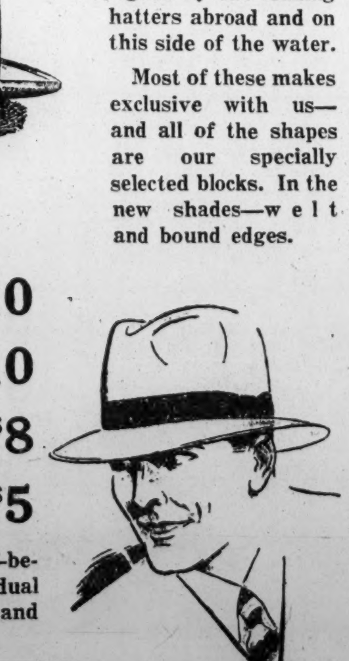

Henry Heath London **$10**

Borsalino Italy **$10**

Stetson Philadelphia **$8**

The Mode Our Own Special **$5**

Becoming shapes—because of the individual proportions of brim and crown.

Eleventh & F streets

Col. Moss Addresses 600 at Walter Reed

"Americanism" was the subject of an address last night at the Y. M. C. A. of Walter Reed Hospital by Col. James A. Moss, United States Army, retired, who spoke under auspices of the Caduceean League. Approximately 600 patients heard the lecture, which was broadcast through the various wards.

Col. Moss explained to his audience the patriotic aims of the American Flag Society, to which he belongs, and its efforts to inculcate reverence and affection for the national emblem. He praised its courageous combat against communistic influences and similar disruptive agencies seeking to undermine the solidarity of the American Government. It strives, Col. Moss declared, to raise the patriotic morale of American youth. Chaplain A. C. Oliver, of the Army Medical Center, presided and introduced the speaker.

LOUDOUN FAIR'S CLOSING FEATURED BY DOG SHOW

Large Crowd Attends on Final Day, Despite Rain; Cattle Are on Display.

HORSES WIN TROPHIES

Special to The Washington Post.

Purcellville, Va., Sept. 9.—Rain today somewhat marred the closing day of the Loudoun County Fair and horse show. In spite of this there was a good-sized crowd in attendance. Features of the day were the pure bred and grade heavy draft horses, Guernsey and Holstein cattle and the dog show. Summary:

Mare or gelding, any age—First, Pet, T. D. Merchant, Purcellville; second, C. R. Hope, Purcellville.

Foal of 1927—First, Glenwood Stables, Middleburg; second, C. E. Norman, Purcellville.

Mare and foal—First, Glenwood Stables; second, C. E Norman.

Produce of dam, two animals of either sex—First, entry, Glenwood Stables; second, Pet and Grace, C. E. Norman.

Mare or gelding, any age—First, Star, Glenwood Stables; second, Kate, C. E. Norman.

Grade heavy draft, 1-year-old—First, Jack, C. E. Norman; second, entry, W. B. Longerbeam, Purcellville.

Grade heavy draft, 2-year-old—First, Fred, T. F. Cornwell; second, Frank, Clifton Simpson.

Grade heavy draft, 3-year-old—First, Prince, Glenwood Stables, Upperville; second, entry, J. R. Chamblin.

Two-horse team, any age—First, entry, R. B Payne; second, entry, Glenwood Stables.

Mule race—First, entry, Crouch Bros., Middleburg; second, entry, T. F. Shults.

Championship grade mare—First, Star, Glenwood Stables.

Four-horse team, any age—First, entry, Glenwood Stables; second, entry, C. E. Norman.

Guernsey bull, 3 years old and over—First, Milk Maid's King of York, Benton Stables; second, Brownlie's Select, W. T. Smith.

Guernsey bull, 2 years and under 3—First, King, W. M. Rose, Lincoln.

Guernsey bull, 1 year and under 2—First, Benton's Countryman, Benton Farms.

Guernsey bull, 1 year and under—First, entry, Curtis Cole, Purcellville; second, Lord of Twin Oaks, Clifford Case.

Guernsey champion bull—First, Good Stones Thanksgiving Foremost, Curtis Cole.

Guernsey cow, 3 years and over—First, Ophir Fleur de Lis, H. C. Rogers; second, Benton's Alice, Benton Farms.

Guernsey cow, 2 years and under 3—First, J. E. Cada Satrivi, Benton Farm.

Guernsey cow, 2 years old and over—First, Ophir Fleur de Lis, H. C. Rogers; second, Benton's Alice, Benton Farms.

Guernsey produce of dam—First, entry, W. T. Smith.

Best grade Holstein cow—First, Mabel, H. C. Rogers.

Best grade Guernsey cow—First, entry, G. Fred Best, Round Hill.

Get of sire, Guernsey—First, entry, Benton Farms.

Best Guernsey bull, 1 year old and over—First, entry, W. T. Smith.

Best Guernsey herd—First, entry, Benton Farms.

Champion female Guernsey—First, Benton's Ultra Uneda, Benton Farms.

Guernsey heifer, 1 year and under—First, Benton's Hildred, Benton Farms.

Guernsey heifer, 1 year and under 2—First, Benton's Ultra Uneda, Benton Farms.

Baltimore Welcomes Waterways Visitors

Baltimore, Md., Sept. 9 (A.P.).—Eight hundred delegates to the Atlantic deeper waterways convention arrived here from Philadelphia today amid the shrieking whistles of a naval escort a mile long and the booming of Fort Henry's guns. Tonight there was an informal reception.

The convention will open tomorrow, when the delegates will be welcomed by Mayor William F. Broening. After the selection of the State representatives on standing committees, guests will be entertained at an international regatta in the afternoon.

FAITH OF SAMARITAN VANISHES WITH STOCK

Merchant Gave Job to Poor Hiker, Now Wares and Clerk Are Gone.

Anthony Bottoms, storekeeper, is a sympathetic man. Tuesday, while on the road to Washington, just outside of Fredericksburg, Va., Bottoms noticed a young fellow trudging along the road. Stopping his automobile, Bottoms asked the stranger if he could give him a lift. The stranger said he was down and out and that he was glad he came across Bottoms. Bottoms, when learning the fellow's name, said he was glad to meet him, too.

On the way to town the two talked and by the time they arrived in front of Bottoms' store at 3453 Fourteenth street northwest, Bottoms had hired a new clerk. But yesterday the stranger disappeared and at the same time, Bottoms told police, 25 striped shirts, several suits of underwear, a pair of sport shoes, five pairs of socks, two pairs of trousers, toilet articles, a quantity of provisions, a suitcase, a slicker with "Scare Me" marked on the back.

AGED DOCTOR CLEARED OF SLAYING VIRGINIAN

Reavis' Acquittal Follows His Conviction and Ten-Year Sentence at First Trial.

SHOT VISITOR IN HIS YARD

Orange, Va., Sept. 9 (A.P.).—Dr. George Reavis, aged Goochland County physician, was found not guilty here tonight by an Orange County jury of the murder of Gilbert Lacy on the night of March 2 in the front yard of the physician's home. The jury received the case at 7 o'clock and returned the acquittal verdict after a deliberation of one hour.

At the first trial at Goochland, Dr. Reavis was sentenced to ten years in the State Penitentiary, but upon motion of defense counsel that irrelevant matter had been introduced before the jury, he was given a new trial by Judge Alexander Browning with a change of venue that carried the case to Orange for the second trial.

Dr. Reavis held that he fired his shotgun to frighten away a party of "drunken marauders," who would not quit his premises upon his repeated entreaties to do so. He testified that he feared bodily harm both for himself and his wife, as members of the party assumed a threatening attitude.

He stated on the stand that he did not recognize any member of the alleged group, and fired in the darkness with no intention to kill any one. Lacy came within the line of fire.

The Commonwealth contended that Lacy went to the physician's home for medical aid and was killed as the outgrowth of a quarrel.

Frelinghuysen Degree For St. John Pastor

The degree of Doctor of Divinity was conferred on the Rev. Charles Edward Russell, summer pastor of St. John's Protestant Episcopal Church, by the Rev. William Wallace McCary, dean of the School of Theology of Frelinghuysen University, for that institution last night.

Dr. Russell submitted a thesis on Lewis Morris, signer of the Declaration of Independence from the State of New York. Attending the incident ceremonies were Edmund Chaplin. James A. Davis asd Mrs. Eva Belle Brown.

War Mothers Plan For Big Convention

Plans for participation of local delegates in the national convention of American War Mothers, to be held September 26 to October 1, inclusive, in Milwaukee, were discussed last night at a meeting of the District Chapter at the Hamilton Hotel. Mrs. Eleanor C. Wagner, president, presided. Approximately 50 members attended.

Mrs. Wagner and Mrs. Martha O'Neill, national custodian and registrar of records, will head the local group attending the convention, consisting of four other delegates and five visitors.

Boy on Bicycle Hit by Truck.

Struck by a truck while riding a bicycle yesterday on Georgia avenue near Van Buren street northwest, Thomas Gay, 14 years old, of 5205 Georgia avenue, was thrown and severely injured. He was taken to Emergency Hospital and treated for a fractured arm and two fractured ribs. The truck was driven by Lewis Hoover, 34 years old, of 1435 D street southeast.

MARYLAND INQUIRY INTO TAKOMA PARK BABY HOME BEGUN

Investigation Follows Board's Refusal of Permit to Infant "Clearing House."

OGDEN SAYS CHILDREN ARE LEFT IN HOSPITALS

Closing of Place, It Is Said, Would Make Disposal of 14 Charges a Predicament.

Further inquiry into conditions surrounding care of fourteen children given a home by Mrs. Effie S. Dyke, of 100 Cedar avenue, Takoma Park, Md., was ordered yesterday by District Attorney Robert Peter, of Montgomery County, following refusal of the Board of State Aid and Charities to license Mrs. Dyke's "clearing-house" for infants.

Mr. Peter was in conference in the morning with Miss Irma Mohr, director of social service for Montgomery County and probation officer for the juvenile court, who was directed to visit the home for additional investigation. Action by his office will await Miss Mohr's report, Mr. Peter said.

The home maintained by Mrs. Dyke is said to straddle the District line, with the children sleeping in the District and Mrs. Dyke in Maryland. In a report to Peter on the situation, William J. Ogden, secretary of the Maryland Board of State Aid and Charities, charged that "when the District of Columbia authorities proceed against her, she contends she is a resident of Montgomery County, Md."

Children Are Boarded.

Children kept at the home are said to be boarded at the rate of $30 or $40 a month, and are said to be the babies of young unmarried mothers, or babies placed temporarily under her care by deserted mothers and parents unable to properly care for the children. On May 21, 1926, the District Health Department revoked a license issued Mrs. Dyke to conduct a home of similar character in Chevy Chase.

District Attorney Peter pointed out yesterday that Mrs. Dyke can be prosecuted under the provisions of a law passed at the last session of the Maryland legislature, which specifies that "homes" caring for children must be licensed by the State Board of Charities. Refusal of a permit to Mrs. Dyke is believed to mark a definite campaign to abolish illegal homes for infants in Maryland.

Should State prosecution force the closing of the home in Takoma Park, Mrs. Dyke would be placed in the unusual predicament of having to dispose of 14 babies immediately, the whereabouts of the mothers of some unknown to the matron.

Children Well Cared For.

In its report to District Attorney Peter, the Board of State Aid and Charities said, the children appeared to be well cared for.

"The mattresses and bedding were clean, and each child comfortably and tidily clothed," the report read. "There was nothing offensive or insanitary in the arrangements. There was no sign of illness during the period of our visit, about an hour; there was no crying or distress of any of the children."

However, the investigating committee reported violations of the law which require that before children less than 6 months old can be placed in a home or institution, authorization by the court or two physicians is necessary. It further stated that Mrs. Dyke is lax in keeping her records and has no entries concerning children that have left her home.

"She claims the children are sleeping in the District of Columbia so that she may place them in Washington hospitals, where she usually abandons them," Mr. Ogden declared in his report to the district attorney. Mrs. Dyke is said to have placed between 75 and 80 children in homes for adoption in the last three years

Police Say Attache Lacked Driver Permit

The Commissioners yesterday laid before Secretary of State Frank B. Kellogg a police report charging that Fernando Lagarde, an attache of the Mexican Embassy, was detected driving an automobile without a permit.

Lagarde, it was reported, Tuesday afternoon, struck and slightly injured Miss Gertrude Wenk, 1366 Harvard street northwest, at Fourteenth street and Columbia road, while turning to avoid collision with a truck. His car also knocked down a tree. Policeman E. H. Hinson asked Lagarde to display his driver's permit, but the motorist had none, the policeman said.

MISS ILLINOIS, FROM JOLIET, WINS TITLE MISS AMERICA 1927

CONTINUED FROM PAGE 1.

in high school. She has no desire, she says, to go on the stage. She wants to be an artist.

Miss Dallas, the runner-up, is of a contrasting type of beauty. She is decidedly a brunette, with lustrous black hair, which she, too, wears long, and an olive complexion. Her height is exactly the same as that of Miss America and she is about of the same weight. She too, is a high school girl.

Riding a float by far the most elaborate in the division devoted to intercity beauties, Frieda Louise Mierse, Miss New York, this afternoon carried off the grand prize in the famous rolling chair parade, a highlight of the annual beauty pageant here. The award was a gold cup.

Miss New York rode to victory in the cockpit of a plane soaring between two skyscrapers behind which stood Father Knickerbocker. The plane rode over a bridge which might have been Brooklyn bridge, and a river which might have been the East River.

Miss New York, however, won only second prize in her section of the intercity beauties. First place went to Miss Lynn (Mass.); Miss Pittsfield won third prize in that group, for New York and New England.

In all, sixteen prizes were awarded, three in each of the five geographic divisions, and the grand prize.

Miss Philadelphia Wins.

In the Middle Atlantic division first place went to Miss Philadelphia; second to Miss Pennsylvania, and third to Miss Elizabeth, N. J. Miss Dallas, Miss Charleston and Miss New Orleans, in the order named, carried off the prizes of the Southern group. Miss Illinois, Miss Hammond and Miss Saginaw were the prize winners in the Middle Western division, and Miss Tulsa, Miss Wisconsin and Miss St. Louis in the Western.

More than 100,000 persons, it was estimated, saw the parade, which extended along the boardwalk for miles and in which were floats said to represent an expenditure of nearly $500,000..

The ballots went into the golden apple shortly after noon today in the auditorium of the Atlantic City High School. The fifteen judges who selected the new Queen of Beauty are W. B. Stevens, Ezra Winters, Dr. Arnold Genthe, Haskell Coffin, McClelland Barclay, Thomas Bull, sr., Andrew J. Loomis, F. R. Gruger, Edmund Davenport, Arthur W. Brown, Russell H. Legge, Charles E. Chambers, William G. Krieghoff, C. D. Williams and John La Gatta. Thirteen of the judges are artists of nation-wide renown, one is a sculptor and the fifteenth, Dr. Genthe, is a physician.

172 Contestants Cut to 5.

The 72 contestants who came here last Tuesday, each with high hope of carrying away the crown of Miss America, yesterday were cut down to 15. This morning these fifteen appeared before the judges for the second phase of their ordeal. The fifteen were Miss New York, Miss Boston, Miss Pittsfield, Miss Newark, Miss Philadelphia, Miss Rochester, Miss Dallas, Miss Huntington (W. Va.), Miss Charleston, Miss Hammond, Miss Illinois, Miss Battle Creek, Miss Oakland, Miss Tulsa and Miss California.

For two hours the beauties paraded before the judges. It was announced later the balloting was the closest in the history of the pageant.

The judges by a process of slow elimination cut the fifteen down to five. All the girls remained on the stage, however, none knowing who was eliminated. Late this afternoon, however, it was made known that the last five survivors were Miss Dallas, Miss Hammond, Miss Illinois, Miss Philadelphia and Miss Tulsa.

The five were then reduced to two. At that stage each judge wrote the name of his choice on a slip of paper and cast his ballot into the golden apple, which then was sealed.

CAPITAL FIRE LOSS CUT NEARLY IN HALF, SAYS YEAR'S REPORT

$675,379 Damage Recorded, as Against $1,268,954 for Preceding 12 Months.

PHENOMENALLY LOW FIGURE, WATSON HOLDS

Light Winter and New Downtown Battalion Are Given Credit for Results.

Fire losses in the District of Columbia nearly were cut in half for the fiscal year ended June 30, as compared with the preceding twelve months. Washington lost only $675,379, regarded by George S. Watson, chief engineer of the Fire Department, as a phenomenally low figure for a city of more than 500,000 population.

This is the outstanding declaration of the annual report of the department for the last fiscal year, which will be sent to the Commissioners today. The losses by flames during the fiscal year 1925-1926 reached a total of $1,268,954. This total was reduced by $592,575.

Results Are Explained.

Chief Watson attributed the results obtained by his department to four factors. He said:

"We had an open winter last year, with little snow or ice to make the streets hard for our apparatus to drive over. This resulted in our getting to fires more quickly during the months when most of them occur.

"Then we had a newly organized central battalion in the downtown district. The way in which this helped was to give us early at every downtown fire two chiefs, one to direct the work in front of each burning structure and one at the rear.

"The rescue squad with oxygen helmets penetrated smoke and found the seat of each blaze more quickly, usually before it had gained much headway.

"The staff of Fire Marshal L. V. Seib did improved prevention work, chiefly in the way of efficient inspections to prevent accumulation of inflammable waste and evasion of fire prevention regulations."

COTTAGE ROAD SPAN PROPOSAL OPPOSED

Prince Georges Citizens to Voice Disapproval of Plan to Bridge Tracks.

With public opinion in Hyattsville and adjacent communities solidifying in opposition to the proposal to bridge the Baltimore & Ohio Railroad tracks at Cottage road, the fear was expressed that in the end the Maryland State Roads Commission would not only abandon this project, but would also throw into the discard the former proposal to bridge the tracks by the so-called Sonnenberg-Bowen route.

The Prince Georges County Citizens Association announced that they would hold a meeting Monday night to voice their opposition to the Cottage road route. Composed largely of residents of Edmonston, the feeling of members of the association is that the Cottage road route would adversely affect property values and business stability.

The town council of Hyattsville will also meet Monday night, and it is considered a foregone conclusion that it will go on record as opposing the Cottage road route and urge adherence to the Sonnenberg-Bowen route.

Philadelphia Editor Dies at Auto Wheel

Special to The Washington Post.

Philadelphia, Pa., Sept. 9.—Ellis C. Abrams, night editor of the Philadelphia Inquirer, died at the wheel of his automobile this afternoon while driving with his wife near Chester, Pa. He apparently realized that a heart attack was imminent, for he slowed the car but slumped over the wheel. A moment later the car plunged into a ditch. Mrs. Abrams escaped injury.

TAXI DRIVERS' UNION FRAMES AGREEMENT

Men Seek 40 Per Cent Commission on All Receipts Meters Register.

Members of the new Taxicab Drivers Union, holding their first regular meeting last night in Musicians Hall, voted to frame a "working agreement" to submit to local taxicab companies considering the employment of union labor.

It was indicated the agreement would stipulate that a 40 per cent commission of all receipts be paid the chauffeurs of companies signing. The Independent Taxicab Drivers Association, which already pays this commission to its men, has asserted its willingness to comply with other reasonable demands.

L. J. Cavalier, president of the union, named James Jewell, Harry C. Davis, Frank Hurley, Sam Racoosin and C. B. Cole a committee to frame the agreement. The organization last night voted to affiliate with the Maryland State Federation of Labor and elected five delegates to the Central Labor Union. They were James Jewell, J. H. Street, Thomas Lynch, L. J. Cavalier, president, and J. A. Carr, vice president.

Cavalier appointed a committee composed of James Jewell, Andrew W. Manger, J. A. Street, J. A. Carr and E. R. Lyles to draw up a set of by-laws to be submitted at the next meeting. Twenty-five members were voted into the organization.

IF

Y..........................

w..........................

i..........................

w..........................

b..........................

000000

"Open Mind" Urged Toward Farm Board

(Associated Press).

Members of the Senate were urged yesterday by Chester Gray, Washington representative of the American Farm Bureau Federation, to "maintain an open mind" on the question of confirming recess appointments of Eugene Meyer, jr., George R. Cooksey and Floyd R. Harrison to the farm loan board.

Mr. Gray addressed a letter to each senator which disclosed that a special committee representing the federation had begun a study of "many phases of farm loan developments, including the matter of personnel both in the farm loan board and in subsidiary and local units of the farm loan system." The committee is composed of one member from each of the Federal Land Bank districts and Mr. Gray said its report would be submitted at the December annual meeting of the Farm Bureau Federation.

TWO BOYS, GARB AFIRE, DIE AFTER MAD FLIGHT

Clothes Set Aflame When Trucks Crash, They Dash Through Field.

NEGRO DRIVER IS SOUGHT

Cape Charles, Va., Sept. 9 (A.P.).—Runnng madly through a field with flames leaping from their gasoline-saturated clothes following an automobile wreck, Emil Schaefer, 16, and Joseph Schaefer, 18, were burned to death here last night. All clothing was burned and the bodies were charred almost beyond recognition. Emil died at 7 o'clock last night and Joseph succumbed at 3 o'clock this morning.

The truck driven by the two boys was struck broadside and overturned by another, said to have been driven by Lawrence Gee, a negro. The boys were pinned underneath the truck, which caught fire, and when released fled through a field, living torches. A passerby smothered the flames by using bean vines.

Gee, the negro driver, is alleged to have made a hasty getaway after assisting in lifting the truck from the boys. Authorities searched for him all night and today he had not been located. Commonwealth's Attorney Nottingham said he would prefer charges of manslaughter against Gee.

Joseph, conscious until death, insisted throughout the night to his mother and father that he held out his hand as a signal as he turned the truck at a road intersection. Two eyewitnesses are reported to have corroborated the statement.

Funeral services will be conducted tomorrow at St. Charles Catholic Church.

Whistling at Night Brings Divorce Plea

Special to The Washington Post.

New York, Sept. 9.—Supreme Court Justice Strong in Brooklyn today reserved decision on an application for alimony and counsel fees by Mrs. F. Techert, of Queens Village, who is suing for a separation on the ground of cruelty, alleging her husband annoyed her by whistling late at night, eating candy in bed, and cursing her in German. Carl Teichert, her husband, is a compositor.

Opposing her application he charged she was more fond of her half-brother, Edouard Ade, who lived with them, than was proper for a half-sister to be.

PAN-AMERICAN MUSIC GIVEN BY ARMY BAND

First of Season's Concerts Given in Esplanade of Union Building.

A representative audience of music lovers, diplomatic and resident society attended the first of the season's Latin-American concerts on the esplanade of the Pan-American Union Building last night.

The program, which was a most comprehensive one, was given by the United States Army Band; Thomas F. Darcy, cornetist; John Bauman, xylophonist; Milla Ybarra Dominguez, soprano; Alfonso Zelaya, pianist, and Arsenio Ralon, violinist.

Possessed of brilliant technique, Alfonso Zelaya won much applause for his piano solos. His interpretation was poetic and soulful and his singing tone was of an unusual quality. The violinist, Arsenio Ralon, also gave good account of himself, and the audience was charmed by the dulcet tones of Milla Ybarra Dominguez, the soprano, whose arias added much to the program

HONEYMOONER FREED OF TRAFFIC CHARGES

Court Scores Policeman for Halting Man on Way to Wedding Supper.

Judge Isaac R. Hitt, sitting in Traffic Court last night, refused to cast a shadow upon the honeymoon of Thomas E. Driscoll, 25 years old, of 2706 Cathedral avenue northwest, who was arrested Thursday night en route to his wedding supper by Policeman R. H. Knopp, of the Traffic Bureau.

Knopp charged Driscoll with driving without a permit, without a rear light, and with a defective muffler on his automobile. He insisted that Driscoll abandon his automobile on New Hampshire avenue and go to the supper the best way he knew how. Judge Hitt, after learning the circumstances in the case, took Driscoll's personal bond on all three counts.

"Some of our policemen appear to be sadly lacking in discretion when they make arrests," Judge Hitt said.

Driscoll was married Tuesday to Miss Melva Gott, of Binghamton, N. Y.

GIRL HELD IN DEATHS; PASTOR QUESTIONED

CONTINUED FROM PAGE 1.

Miss Atkinson was acquainted with the Bailey family in Texas. Shortly after the Bailey's came to Enid, the nurse followed and for a time lived at the Bailey home. Last Saturday she was requested by Mr. Bailey to move, and the same evening she called members of the Bailey family and told them she was going to end her life, investigators said they had learned. The Baileys rushed over to her home with a physician and prevented the act.

After the minister went to Colorado the nurse again attended members of his family.

GOV. BYRD CHARGES STANDARD OIL FIXES VIRGINIA GAS PRICES

Letter to Coolidge Asks an Investigation by Federal Trade Commission.

PRODUCERS' MEN DENY THERE IS DISCRIMINATION

Prices Are Same as in Other States Similarly Situated, They Insist.

Richmond, Va., Sept. 9 (A.P.).—Charging that the Standard Oil Co. of New Jersey controls to a considerable degree the market price of gasoline, in so far as dealers are concerned, Gov. Harry F. Byrd, today made public a letter he has written to President Coolidge in which he urged a report from the Federal Trade Commission, which was instructed to make an investigation eighteen months ago.

At that time, Gov. Byrd says, 35 governors requested the President to direct the Federal Trade Commission to institute an investigation "with respect to the monopolistic control and arbitrary price fixing of the gasoline industry."

The governor makes the charge against the Standard Oil Co. because of a contract said to have been made by a large company in Virginia, a competitor of the Standard Oil, in which there is a provision which says the "independent" company's price will be based on the official published tank-wagon price of the Standard Oil Co. of New Jersey, to make any general advance or decline of that price.

Contract Voided, It is Said.

In the event the Standard fails to publish a price, the contract is to become void, the contract which the governor forwarded to President Coolidge, is said to state.

The governor said he had been informed of similar provisions in contracts of other companies, which virtually means a control of prices by the Standard Oil Co. of New Jersey.

The information forwarded was for use by the Federal Trade Commission, said the governor, and he urged a speedy report by the commission, especially with regard to the inclusion of a general price-fixing clause in the contracts of large companies.

Oil Men Deny Discrimination.

Gov. Byrd's conference with representatives of oil companies in Virginia to discuss the price of gasoline in Virginia, as compared with prices in other States, adjourned today after two hours' discussion. The governor said he believed Virginia consumers were being discriminated against in prices by importers of gasoline to the extent of several million dollars annually.

In reply the oil men insisted that the price in Virginia was substantially the same as in other States similarly situated, and that the executive, in believing there was discrimination, was proceeding under a false premise. The difference of opinion brought an early adjournment.

The governor had in his possession letters from governors of a number of other States which he said indicated that most Eastern and Southern States maintained lower prices than in Virginia. He used these in his arguments of discrimination.

The operators asserted that tank wagon prices in States similarly situated as Virginia were substantially the same as those quoted in this State, 16 cents.

MRS. CAROLINE L. LOFTUS DIES

Service to Be Held at House Monday; Was 85 Years Old.

Mrs. Caroline L. Loftus, widow of Frederick B. Loftus, died yesterday morning at her home, 1333 Eighth street northwest, after a long illness. Mrs. Loftus was 85 years old, and was one of the oldest members of the McKendree Methodist Episcopal Church.

She is survived by two sons, Frederick C. and E. Thomas Loftus, and three daughters, Mrs. Amy C. Weech, Miss Eva M. Loftus and Mrs. Grace Faulkner. Funeral services will be held at her late home Monday at 2 p. m.

RITES FOR CAPT. C. N. GRAY

Union Army Veteran Is Survived by Wife and Two Daughters.

Capt. C. N. Gray, Union Army veteran and formerly a resident of this city, will be buried today in Glenwood Cemetery. Funeral services will be conducted by the Rev. Homer J. Councilor, assistant pastor of Calvary Baptist Church, at 9:30 o'clock.

Capt. Gray died Thursday at his home in Berwyn, Ill., where he had resided for the last 25 years. He was a member of the Grand Army of the Republic. He is survived by his wife, Mrs. Frances Carter Gray, and two daughters, Mrs. Thomas R. Krender, of Berwyn, Ill., and one residing in Brookline, Mass.

SPECIAL NOTICES

I WILL NOT BE RESPONSIBLE FOR ANY debts other than those contracted for by myself. ROBERT B. LESTER, 3734 Harris st., Brentwood, Md. *10

Post Classified Ads enable quick response the same day they appear. That brings "Today's Results Today" when you phone Main 4205.

Twenty Degrees Cooler at

SHADY REST SANATORIUM

At Silver Spring, Md.

Cool Days and Cooler Nights

You'll understand what rare comfort prevails when we tell you that blankets are used throughout all the elsewhere muggy months.

Have Your Meals on Our Broad, Cool Veranda

Phone Silver Spring 146

For Illustrated Brochure With Road Map

No drug or alcoholic addicts or tuberculosis, mental derangement and contagious disease cases admitted.

MISS ELDER, LEVINE AND GERMAN PRESS PLANS FOR FLIGHTS

Girl Drives Her Plane From Detroit to Tampa, 1,100 Miles, in One Hop.

LEVINE NOT DISMAYED BY OTHER CASUALTIES

Capt. Koehl Denies Attempt of the Bremen to Reach U.S. Is to Be Abandoned.

Tampa, Fla., Sept. 9 (A.P.).—Completing a nonstop flight from Detroit, Miss Ruth Elder landed her monoplane American Girl here this afternoon at 5:45 o'clock, Eastern standard time. The distance of the flight was approximately 1,100 miles. She hopped off from the Michigan city this morning at 5:59.

With Miss Elder was George Haldeman, Lakeland aviator. They plan to leave here Sunday for Wheeling, W. Va., and go later to Roosevelt Field, New York, for an attempted transatlantic flight. Miss Elder said the hop-off for Europe would probably be late next week.

Passing over Lakeland, 32 miles east of here, en route, the young aviatrix circled the giant Stinson-Detroiter plane over the city, then zoomed off westward to descend at the municipal airport 15 minutes later.

Original plans to land at Lakeland were abandoned because of the condition of the flying field there.

Unperturbed by Perils.

Detroit, Sept. 9 (A.P.).—The many perils besetting the intrepid aviators who would fly over the Atlantic Ocean do not distress Miss Ruth Elder, the charming copilot of the Stinson-Detroiter monoplane, The American Girl, which hopped off from the Ford airport at dawn today for Tampa, Fla.

"I am sure sorry for those boys who did not make the flight," Miss Elder said, as she prepared to climb into the cabin of the plane. "But I am certain Mr. Haldeman (George W. Haldeman) and I are going to make the flight safely. We have our hearts set on this flight and really we are not letting anybody discourage us. When we reach New York we are going to take the hop and make it sure."

Koehl Refuses to Give Up Idea.

Dessau, Sept. 9 (A.P.).—Capt. Herman Koehl, one of the pilots of the Bremen, Junkers airplane awaiting a favorable opportunity to set out for America, refuses to give up the idea of the transatlantic flight this season despite concerted efforts to dissuade him.

Informed that the Berlin press announced this afternoon that he and Frederich Loose, his copilot, would publish a statement formally renouncing plans for the flight, Koehl said:

"It is absolute nonsense. We haven't any thought of so doing. Postponing does not mean giving up. Often toward the end of September there are several quiet days before autumn storms. We are waiting for these, though we admit the chance is slight. We realize that the recent disasters show the necessity for taking every precaution. We are therefore considering the possibility of making a brief landing in Ireland before continuing to America. The nonstop distance would be shortened by 11 hours by so doing."

Levine Insists on Flying.

London, Sept. 9 (A.P.).—Charles A. Levine, undismayed by recent Atlantic flight disasters, declared today that he still intends, despite expert advice, to make an East to West flight attempt as soon as the weather is favorable.

"I think the flight can be made and my aim is to prove it," said Levine. "I am not dismayed by results of other attempts. I do not want to be foolhardy or reckless, and certainly after the middle of the month the weather will be so unreliable as to make it almost hopeless, but if it clears up by the 15th we shall go."

Cranwell, England, Sept. 9 (A.P.).—Capt. Hinchcliffe, who is hoping for the coming of favorable weather so that he and Charles A. Levine can start on their transatlantic flight, left for London tonight for further consultation with Mr. Levine, owner of the Bellanca plane Columbia. He also wished to consult with air ministry officials and experts about the route to Karachi, India.

Capt. Hinchcliffe has not yet abandoned hope of an Atlantic crossing this year, but he is considering a flight to India as a possible alternative.

New York, Sept. 9 (A.P.).—The New York Daily News tomorrow will say that Mrs. Charles A. Levine today cabled to her husband imploring him not to attempt to fly back to the United States.

RECALLED FROM OCEAN FLIGHT

Acting Secretary of Navy T. Douglas Robinson (center—Harris & Ewing), who yesterday revoked the permission granted to Lieut. Lawrence W. Curtin, naval aviator (right—Harris & Ewing), and Ensign S. V. Edwards, naval radio operator (left—Henry Miller Service), to accompany Capt. Rene Fonck on an attempted Paris-to-New York air flight.

15 BALLOONS READY FOR CONTEST TODAY

Eight Nations Represented in Bennett Trophy Race at Ford Airport.

Detroit, Mich., Sept. 9 (A.P.).—Fifteen huge silk bags, each capable of holding 80,000 cubic feet of gas, were spread out in a corner of the landing field at the Ford Airport today, awaiting the start of inflation at 3 a. m. tomorrow, in preparation for the sixteenth international balloon race for the Gordon Bennett trophy.

Twelve bags, which will be released at 4 o'clock tomorrow afternoon, are foreign entries, representing seven nations. Three entries are from the United States.

The Spanish balloon Hispania, manned by Maj. Enrique Maldanado, pilot, and Maj. Benito Molas, aid, will be the first to ascend. The others will follow at five-minute intervals in the order which their pilots drew for starting position. The fifteenth and last to leave will be the United States Army balloon manned by Capt. W. E. Kepner, pilot, and Lieut. W. O. Eareckson, aid, one of the three teams defending the United States possession of the trophy.

Ward T. Van Orman, Akron, Ohio, winner of the trophy last year at Antwerp, Belgium, will be fifth to take off.

DIED

DIETRICH—On Friday, September 9, 1927, CHARLOTTE, wife of the late Herman Dietrich. Remains resting at the S. H. Hines Co. Funeral Home, 2901 Fourteenth street northwest.
Funeral services and interment at Bluefield, W. Va.

EASTMAN—On Thursday, September 8, 1927, at Walter Reed Hospital, MILES J., beloved husband of Mary A. Eastman, in his eighty-fourth year.
Funeral from the chapel of Clyde J. Nichols, 4209 Ninth street northwest, on Saturday, September 10, at 10:30 a. m. Interment at Arlington National Cemetery.

GARGES—On Thursday, September 8, 1927, ABRAHAM L., husband of Leona Garges. Funeral from his late residence, 1330 Sixth street northwest, on Saturday, September 10, at 2 p. m. Relatives and friends invited. Interment at Prospect Hill Cemetery.

HALL—On Wednesday, September 7, 1927, after a long illness, WILLIAM H., beloved husband of Zeba Hall, aged fifty-eight years.
Funeral services from Hysong's funeral home, 1300 N street northwest, on Saturday, September 10, at 2 p. m. Relatives and friends invited to attend. Interment at Glenwood Cemetery.

HALL—A special communication of the New Jerusalem Lodge, No. 9, F. A. A. M., will be held at Masonic Temple, Thirteenth street and New York avenue northwest, on Saturday, September 10, 1927, at 1:15 p. m., for the purpose of attending the funeral of our late brother WILLIAM H. HALL.
S. MAYNARD SHAWEN, Master.

JEFFRAS—NATHANIEL A. JEFFRAS, in the ninety-first year of his age.
Funeral services and interment private. No flowers. (Cincinnati papers please copy.)

LAW—On Friday, September 9, 1927, at his residence, 1519 E street southeast, HENRY THOMAS, beloved husband of Idumea Law. Remains resting at the chapel of Clyde J. Nichols, 4209 Ninth street northwest. Funeral from the Fifteenth Street Christian Church, on Sunday, September 11, at 3 p. m. Interment at Cedar Hill Cemetery.

LENNOX—On Friday, September 9, 1927, LILLIAN PAKENHAM, dearly beloved wife of Dr. P. J. Lennox, of the Catholic University of America.
Body resting at Gawler's chapel, 1730 Pennsylvania avenue northwest. Notice of funeral later.

LOFTUS—On Friday, September 9, 1927, at her residence, 1323 Eighth street northwest, CAROLINE L., beloved wife of the late Frederick B. Loftus, in her eighty-sixth year.
Funeral services will be held at her late residence on Monday, September 12, at 2 p. m. Relatives and friends invited.

MANDLEY—On Friday, September 9, 1927, at her residence, 2523 Wisconsin avenue, TILLIE, beloved wife of John W. Mandley. Notice of funeral later.

MARKWOOD—On Friday, September 9, 1927, at Georgetown Hospital, IDA E. MARKWOOD (nee Hendley).
Remains at Saffell chapel, Fifth and H streets northwest. Notice of funeral later.

PFISTER—On Friday, September 9, 1927, after a short illness, at her residence, 1622 Buchanan street northwest, HELENE, beloved wife of the late Henry Pfister, and sister of Mrs. Rosine G. Stauff.
Funeral services Monday, September 12, at 2:30 p. m., at her late residence. Interment at Rock Creek Cemetery. Relatives and friends invited to attend. (Cincinnati papers please copy.)

PHILLIPS—On Friday, September 9, 1927, at the residence of her parents, Mr. and Mrs. James L. Parsons, Chevy Chase, Md., HELEN LEE PARSONS, beloved wife of Raymond H. Phillips.
Services at the S. H. Hines Co. Funeral Home, 2901 Fourteenth street northwest, Monday, September 12, at 10 a. m. Interment private.

STEWART—On Friday, September 9, 1927, at the home of her sister, Mrs. H. B. Wands, Pikesville, Md., BERTHA STEWART (nee Hedley), widow of George H. Stewart.
Funeral services will be held at Douglas Memorial Methodist Episcopal Church, Eleventh and H streets northeast, on Monday, September 12, at 2 p. m. Interment at Glenwood Cemetery.

TATE—On Friday, September 9, 1927, at her residence, 1343 Irving street northwest, LENA A., wife of the late James Edward Tate, of Bedford, Va., and mother of Minnie Lena Tate, in her seventy-eighth year.
Funeral services at Bedford, Va. Interment in Longwood Cemetery, Bedford.

WARD—Suddenly on Friday, September 9, 1927, JOSEPH D. WARD. Remains resting at the S. H. Hines Co. Funeral Home, 2901 Fourteenth street northwest.
Funeral services and interment at Tallassee, Ala.

WELDON—On Friday, September 9, 1927, at her residence, 1812 K street northwest, HAIDEE A. WELDON.
Notice of funeral later.

FUNERAL DIRECTORS

THOS. S. SERGEON
1011 7TH ST. NW Telephone Main 1090.

J. WILLIAM LEE'S SONS.
FUNERAL DIRECTORS.
Auto Service Commodious Chapel and Crematorium Moderate Prices
332 PA. AVE. N.W. Telephone Main 1385

NORVAL K. TABLER
928 M St. N.W. Telephone Main 1544

ALMUS R. SPEARE
Succeeding the Original W. R. SPEARE CO.
1623 Connecticut Ave.
POTOMAC 4600

CHAS. S. ZURHORST
301 EAST CAPITOL ST.
Phone Lincoln 372.

V. L. SPEARE CO.
Neither the successors of nor connected with the original W. R. Speare establishment.
Phone Frank. 6626. Formerly 940 F st. nw. 1009 H St. N.W

Frank Geier's Sons Co.
1113 SEVENTH ST. NW Modern Chapel. Telephone MAIN 2473.

JAMES T. RYAN
317 Penna Ave. S. E. Atlantic 1700

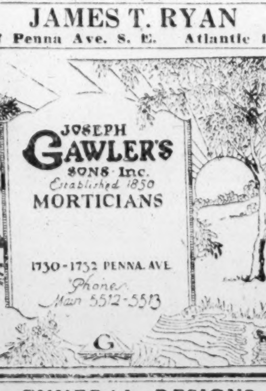

FUNERAL DESIGNS

GEO. C. SHAFFER 900 14th St. N.W.
EXPRESSIVE FLORAL EMBLEMS At moderate prices No branch stores. Phone M 2416-106

Funeral Designs Of Every Description Moderately priced.
GUDE 1212 F St. N. W. M. 4276

BLACKISTONE'S
Floral "Blanket Sprays"
And Other Beautiful Floral Designs at Moderate Prices 1407 H St. N.W.; phone Main 3707.

MOURNING APPAREL

Mourning Blacks Dyed
24-HOUR SERVICE
Carmack Dry Cleaning and Dyeing Co.
Lincoln 1812

Log of World Flight

(Associated Press.)

Sept. 9 (Fourteenth Day.)—Rangoon, Burma, to Hongkong via Hanoi, 1,600 miles, covering 10,295 miles, or 766 miles less than half their 22,122-mile route around the world.

August 27-28—Harbor Grace, Newfoundland, to Croydon, England, 2,350 miles.

August 29—Croydon to Munich, Germany, 600 miles.

August 30—Munich to Belgrade, Jugoslavia, 500 miles.

August 31—Belgrade to Constantinople, 500 miles.

September 1—Delayed by Turkish authorities.

September 2—Constantinople to Bagdad, Irak, 1,075 miles.

September 3—Bagdad to Bunder Abbas, Persia, 885 miles.

September 4—Bunder Abbas to Karachi, India, 710 miles.

September 5—Karachi to Allahabad, India, 925 miles.

September 6—Allahabad to Calcutta, India, 485 miles.

September 7—Calcutta to Rangoon, Burma, 665 miles.

WORLD FLIERS TAKE WING FOR SHANGHAI

CONTINUED FROM PAGE 1.

troit made a successful flight from Hanoi, French Indochina, to Hongkong, arriving here at 3:20 o'clock this afternoon. Aviators Edward F. Schlee and William S. Brock skipped their projected call at Bangkok, Siam.

The arrival of the airplane was awaited for more than three hours by Harold Shanz, the American Consul, one of the vice consuls, officials of the British royal air force and representatives of the Asiatic Petroleum Co. connected with arrangements for refueling the plane. The machine was first sighted at 3:15 o'clock, coming from the southwest. The weather at that time was hazy, and a ground wind was blowing with a force of 20 miles an hour.

The Pride of Detroit flew across the harbor northward, twice circled the headquarters of the royal air force and then most gracefully descended to the ground, where a number of British airmen volunteered to assist in mooring the plane. Schlee first stepped from the cockpit and was greeted by Squadron Leader MacPherson, of the royal air force, and Consul Shanz.

The world fliers stated that they had passed over Bangkok but did not stop there, as they were delayed by the monsoon. They said they left Hanoi at 7:35 a. m. Friday. They encountered strong head winds, but otherwise the flight was accomplished without incident.

When invited by Squadron Leader McPherson to have refreshments at air force headquarters, the fliers replied:

"The first thing we wish to do is to attend to looking after our motor."

Brock and Schlee then set to work in businesslike manner, attended by British airmen.

Midway Flight May Be Off.

Tokyo, Sept. 9 (A.P.).—J. V. Walker, who is at Kobe, representing William S. Brock and Edward F. Schlee, round-the-world fliers, now on their way to Japan in the Pride of Detroit, told the Associated Press today that the fliers expect to reach Tokyo Sunday or Monday.

He is arranging, he said, to charter a boat to transport them, with their plane to Honolulu, as he did not believe they would attempt the flight to the Midway Islands. Walker said he thought it probable that they would hop off from Honolulu for San Francisco in order to make up for the time lost.

In the event the aviators insist upon attempting the Midway flight, Walker has a fresh engine to be installed in the plane. He said that final arrangements must await arrival of Brock and Schlee in Tokyo.

Asked to Avoid Sea.

Detroit, Mich., Sept. 9 (A.P.).—The Detroit Board of Commerce today cabled Edward F. Schlee and William S. Brock, world fliers, urging them not to attempt the difficult flight across the Pacific Ocean. The cable follows:

"Admiral Moffett strongly urges against Pacific flight. Considers very unwise. Public opinion backs Moffett. Favorable publicity assures you reputation now. Midway hop serious setback to aviation's progress."

The action of the Chamber of Commerce follows similar expressions by friends and relatives of both Schlee and Brock, including a plea from Mrs. Schlee, whose anxiety was greatly increased last night when the fliers were sought unsuccessfully for many hours.

NAVY ACTS TO CURB FLIGHTS OVER OCEAN

CONTINUED FROM PAGE 1.

award for the first nonstop transatlantic flight from Europe to Philadelphia.

This decision was reached because of hazardous flying conditions now and on account of the loss of life in recent efforts.

Boston, Sept. 9 (A.P.).—Withdrawal of the Boston airport transatlantic flight purse for the current year because of unseasonable weather was announced today by the trustees. Contributions will be returned. The amount of the purse had been set at $25,000, which was to have gone to the first flier to land in Boston on a hop from the other side.

New York, Sept. 9 (A. P.).—Capt. Rene Fonck and Lieut. Lawrence W. Curtin today received with dismay news that the Navy Department was to recall Lieut. Curtin on the proposed New York-to-Paris flight. Capt. Fonck said that he was not sure that he would make the flight without Lieut. Curtin.

"I won't say that I will not make the flight without Curtin," Fonck said, "but it is a blow to hear that he may be recalled." Capt. Fonck pointed out that if Lieut. Curtin is recalled it will probably mean that his radio operator, Ensign Steve Edwards, also will be taken from him.

WILLIAMS UNABLE TO ENTER AIRPLANE IN SCHNEIDER RACE

Lacks Time to Complete Tests, Acting Secretary of Navy Announces.

LIEUTENANT TOOK BIG RISKS, IT IS DECLARED

Aviator's Plucky Battle to Condition Speedy Seaplane Is Commended.

Lieut. Al J. Williams, noted naval aviator, through inability to make ready his speed place in time for the Schneider cup races at Venice on September 25, will be unable to participate in the air classic, it was announced yesterday by Acting Secretary of Navy T. Douglas Robinson. The United States will be without a representative in the races.

Lieut. Williams fought a battle with time and lost. While he was engaged in a privately backed project to regain the world's speed record for his Nation, it was announced that the Navy would not participate in the races. Lieut. Williams worked feverishly to fit his plane in time for the races, but time proved his master.

He had entered as a private individual in the event and was backed by private concerns. As the races are only for seaplanes, Lieut. Williams had difficulty in transforming his land plane into a seaship. The Navy did not forget him and placed at his disposal a cruiser which was calculated to get him to Italy in time for the races. For more than a month Lieut. Williams worked at Port Washington, N. Y., going through tests. The last test was held Thursday, and Lieut. Williams was forced to admit failure.

Robinson Gives Statement.

The statement of Robinson in part follows:

"Favorable progress was made, although it became still more apparent that the time available was inadequate.

"There might still have been a possibility for Lieut. Williams to carry out his ambitious program in time had weather conditions not proved impossible for many of the remaining days. As it was, due to his keen anxiety to have the United States represented in the Schneider race, Lieut. Williams more than once took big hazards with the weather and rough water to make vitally necessary test flights. On many days he was only deterred by prevailing hazy conditions which made any kind of flying absolutely out of the question.

"Add to these conditions the necessity for adjustments which are always present in obtaining the refinement required for a contest of this nature and it will be appreciated how entirely inadequate the time available has been.

Robinson Praises Williams.

"Knowing the effort and stress which Lieut. Williams has exerted for the accomplishment of this project as probably no other one can, I fully appreciate what a keen disappointment it is to him to forego this opportunity of affording the United States representation in this year's Schneider Cup race.

"I, too, most keenly regret it, for I know that no time or effort has been spared by this tireless and zealous young naval officer.

"In previous years, since the United States has been contesting for the Schneider Cup, it has been a competition between Government effort on the part of the United States and the activity of manufacturers of foreign countries, in some cases partially backed by government interest. This year is the first time that an individual has undertaken and obtained private backing for such an entry.

"Lieut. Williams, trying to beat time, has been beaten by time in this instance. He is now determined, however, to attack time again and going back to his original program of recapturing for the United States the greatly coveted world's records for speed, will, it is hoped, bring fresh aeronautical laurels to this country."

SAFER OCEAN FLIGHTS IS PRESIDENT'S AIM

CONTINUED FROM PAGE 1.

equipped. He feels all the precautionary methods known to science were taken by the explorers.

It has occurred to him that perhaps it will be well not to permit single-motored land planes to make overseas flights, but he realizes also that if a seaplane falls in midocean it stands very little show of surviving the elements until rescued.

Mr. Coolidge believes also that where a multiplicity of motors is involved more safety is added. But he is not informed of the feasibility of attempting long flights with a plane using several motors.

These problems along with a thorough study of transoceanic flying are expected to be involved in the investigation the President has in mind, but just who will make this investigation, how it will be conducted or when it will be started have not been indicated.

The mere conclusion that Mr. Coolidge believed it would be necessary to assemble all the evidence and make careful investigation of recent flights in an attempt to find a way to make these attempts more certain was voiced at the executive office.

While he doubts the value of Government regulation, it is believed the President has in mind an investigation to be conducted by a Government agency with a view to determining also the practicability of legislation.

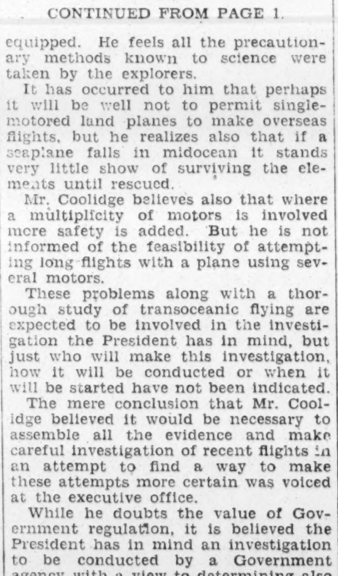

Woman, 101; Man, 99, Take 100-Mile Air Ride

Old Orchard, Me., Sept. 9 (A.P.). Bringing "Grandma" Almatia Bennett, of Chicopee Falls, Mass., and her "flying companion" for her 101st birthday trip to Maine, Charles W. Bradley, 99, of Rochester, N. H., Capt. Harry M. Jones, made a safe landing at Grand Beach, near here, at 3 o'clock this afternoon. The distance of 100 miles from Boston airport was covered in just an hour.

Boston, Sept. 9 (A.P.).—"Grandma" Almatia Bennett hopped off this afternoon in an airplane bound for Old Orchard, Me., on "the greatest day of my 101 years." With her were Charles W. Bradley, 99, of Rochester, N. H.; Dr. Lester Powell, of Portland, and the pilot, Capt. Harry Jones, of Old Orchard.

Being old hands at the flying game, Mrs. Bennett having flown at 95 and again on her last birthday, while Mr. Bradley has one flight to his credit, both passengers made little to do over the preparations. They mounted agilely into the cabin of the Stinson-Detroiter and after a short run Capt. Jones was piloting them north.

CRUISER AID REFUSED WORLD FLIGHT AIRMEN

Acting Navy Head Opposes Proposed Hop as Suicidal Attempt.

UNABLE TO INTERFERE

In the event that Edward F. Schlee and William S. Brock, round-the-world fliers, hop off from Tokyo for the Midway Islands of the Pacific, the United States Navy will be unable to safeguard their lives by placing cruisers at their disposal in the Pacific, Acting Secretary of Navy T. Douglas Robinson yesterday informed Harold E. Hartney, president of the General Airways Corporations of New York.

Hartney sent a telegraphic appeal to Robinson requesting that the lives of Schlee and Brock be protected by the Navy. The appeal followed closely a request by friends and relatives of the fliers in Detroit, asking Robinson to refuse them permission to make the flight. Secretary Robinson informed them that he was powerless to aid, although in sympathy with their views that the hop is "nothing short of suicide."

Hartney's appeal stated:

"That every possible precaution may be taken for the safety of the world fliers, may I respectfully suggest that the Navy place cruisers at their disposal at points along the way across the Pacific in order to render all possible means to bridge the dangerous gap of their course between Japan and California.

"The Government's assistance in this respect, in my opinion, not only would comfort the families of the fliers and be deeply appreciated by an anxious world interested in their success but would help enable them to make this a record-breaking flight without jeopardizing the advancement of aviation."

Acting Secretary Robinson's reply was as follows:

"The Navy Department has been requested in a telegram by friends and relatives of Brock and Schlee to prevent their flight from Japan, to which request the department replied that it did not have such authority over private individuals.

"At present time the department has no ships available to comply with your suggestion, and if it had I personally would oppose their disposal in the Pacific, as I do not think the proposed flight should be attempted in a land plane even if ships were placed at various stations. In addition to the inadvisability of the proposed flight in a land plane I am informed in telegram previously mentioned that neither flier is a navigator."

INDIAN "WAR PARTY" TO PROTECT PONIES

Armed Men Protest Inclusion of Their Mounts in "Wild-Horse" Round-Up.

Pocatello, Idaho, Sept. 9 (A.P.).—An armed "war party" of Bannock and Shoshone Indians has appeared in the field to protest inclusion of their ponies in a round-up of "wild horses on the plains north of here.

The demonstration was staged when Jim Backer, of the Fort Hall Reservation, was arrested after he protested that persons in charge of a round-up of thousands of horses for a Portland concern had included several of his best ponies. Seven of his tribesmen, all armed, rode to the reservation jail and demanded his release. Backer, however, had already escaped.

Discrediting this statement, the party of seven braves demanded to inspect the jail, threatening to storm the building if refused. Deputy sheriffs and officers from this city were summoned before the Indians dispersed. Although no shots were fired, authorities today expressed some concern over the situation and are understood to have summoned a Federal Indian agent as part of a peace program.

4 GIRLS DIE IN FIRE; CANAL SAVES OTHERS

Several in London Leap Into Regent Canal With Their Clothing Afire.

London, Sept. 9 (A.P.).—Only by a quick jump from the windows of a building into Regent Canal, with their clothes ablaze did several girls escape death in a fire which killed four of their companions and injured several others today.

The fire was in the premises of the Film Waste Products Co. in Red Hill street, Regents Park. It originated in a spool winding room and spread rapidly through tons of celluloid, benzine and other inflammable things.

Four girls perished immediately in the fiery blast. Others dashed for the stairs while several jumps from windows into the canal where they were picked up by barges.

A nearby garage caught fire and nine motor cars were burned. The police threw a cordon around the area and ordered the inhabitants in neighboring houses to evacuate them until the flames were extinguished.

The Washington Post is equipped to handle your advertising needs quickly and economically—with Classified Ads. Phone Main 4205.

DUPONT EXPLAINS RELATIONSHIPS OF INDUSTRIAL GIANTS

Inquiry by Federal Agencies Evokes Statement by High Official.

ADMITS BUYING STEEL AND MOTORS STOCK

Has No Voice in Management of Former, but Fixes Money Policy for Latter.

Special to The Washington Post.

Wilmington, Del., Sept. 9.—Relationships betwen the E. I. du Pont de Nemours Co., the General Motors Co. and the United States Steel Corporation were revealed tonight in a statement by Irenee du Pont, chairman of the finance committee of the Du Pont company, after that company had received notice that these relationships were under investigation by the Federal Trade Commission and the Department of Justice.

Briefly, the statement shows that the Du Pont company possesses large holdings in the stock of both the motor company and the steel corporation; that it is responsible for the financing policies of the motor corporation; that it has absolutely no part in the management of the steel corporation; that none of its officers or employes is an officer of the steel corporation, and that none of its stock is owned by either the motor corporation or the steel corporation.

The Du Pont company, according to the statement, now owns the equivalent of 1,966,244 shares of the General Motors Corporation common stock, out of a total of 8,700,000 shares outstanding. Discussing the Du Pont relations with the motors corporation, the statement says that while in 1917 the Du Pont company was seeking a means of employment for men who would not be needed after the war, "an opportunity presented itself to purchase a substantial block of General Motors Corporation stock at an attractive figure, coupled with an obligation to take a responsible part in the management of the affairs of that important corporation."

Sold Stock to Managers.

Accordingly an initial investment of $25,000,000 was made in 1918, and in the following year an additional investment of $24,000,000 was made. A condition accepted by the Du Pont company in making these purchases was that it would assume responsibility for the financial policies of the General Motors Corporation, and that W. C. Durant, president of the motors company, would be responsible for operations.

Mr. Durant resigned from the company in 1920, and sold a large block of his common stock to the Du Pont company. Three years later the Du Pont company sold for $33,750,000 an interest in the motor company, about equivalent to that purchased from Durant to the Managers Security Co., composed of about 80 of the most important men in managerial positions in the General Motors Corporation. This, according to the statement, was for the purpose of increasing the interest of the men in their work.

Purchases from the du Pont company by the motors corporation amounted only to about $9,000,000, or less than 1 per cent of the total sales of the du Pont company, the statement asserts.

Steel Relationship Differs.

Relations of the du Pont company to the United States Steel Corporation are radically different from its connections with the motor corporation, according to the statement. The du Pont company owns 114,000 shares of common stock of the steel corporation, purchased at a cost of $14,005,392. The purchases were made in May and June of this year from surplus funds of the du Pont Company. The total du Pont holdings in the steel corporation are about 1.6 per cent of the 7,116,235 shares of the common stock.

The du Pont compnay's investment in the General Motors Corporation, the statement continues, was an investment of capital funds, and involved an obligation on the du Pont company's part to assume responsibility in part for the management of the affairs of the corporation. Unlike this, however, the du Pont company's purchase of the 114,000 shares in the steel corporation was purely an investment of $14,000,000 of its reserves. This stock is subject to resale at a moment's notice and carries with it "no right, privilege, responsibility or obligation to participate in the management of the steel corporation through directorships ortherwise."

Copies of the statement by Mr. du Pont will be sent to the Federal Trade Commission, and to Col. William Donovan, of the Department of Justice, both of which agencies had started seeking information in regard to the relationship of the three companies.

TRUCK STRIKE ENDS IN INCREASE OF PAY

New York Drivers Reach an Agreement as Freight Begins to Pile Up.

New York, Sept. 8 (A.P.).—Settlement of the strike of New York truck drivers was reported tonight by Joseph P. Ryan, president of the Central Trades Labor Council.

Ryan said a verbal agreement had been reached between union leaders representing the 7,000 strikers, and the employers. He said the agreement was a compromise of the demands of the men, who had asked a $5 increase a week and an eight-hour day. Under the agreement the men are to receive $45 a week and continue on the nine-hour basis. The wage when the strike was called was $40 a week.

Two men, arrested following upon the stoning of seven trucks yesterday, were released today when detectives failed to identify them as having taken part in the disturbance.

Freight continued today to pile up in railroad and steamship terminals, although perishable produce was moved under police guard.

Store in Baltimore Sold for $5,000,000

Baltimore, Sept. 9 (A.P.).—Announcement was made today of the sale of the Bernheimer-Leader Stores of Baltimore to the May Department Stores Co. The purchase price is understood to have been in excess of $5,000,000.

The store will be known as the May Co. and represents the sixth unit of the May department Stores Co., which operates department stores in Los Angeles, Denver, Cleveland, Akron and St. Louis.

JULIUS GARFINCKEL & CO.
WASHINGTON
PARIS

The New Coats
We Are Receiving Each Day
For Women and Misses

ARE so beautiful and remarkably different that you will choose with delight and pleasure now.

FASCINATING selections for sports wear, for street and traveling and for all dress occasions made especially for us by famous makers.

F STREET CORNER OF 13TH

JACKSON, GOVERNOR OF INDIANA, INDICTED AS BRIBE OFFERER

CONTINUED FROM PAGE 1.

to ten years' imprisonment. He was paroled from Atlanta Federal prison several days ago.

The true bill alleged that Jackson, Coffin and Marsh intimidated McCray into not revealing the fact that an attempt had been made to bribe him through fear that they might interfere with McCray's obtaining a parole.

Duvall Trial Monday.

Mayor Duvall was indicted on virtually the same charge as contained in an affidavit filed against him by the prosecuting attorney several weeks ago and on which he is scheduled to go to trial next Monday. The indictment alleged the mayor promised William H. Armitage, Indianapolis politician, the right to name men to city positions in return for his political support in the primary and election of 1925.

Today's report was the result of an investigation into the political situation in Indiana that started nearly a year ago. The grand jury has not completed its work, it was indicated.

"We have no statement to make other than to assure the people that every member of the grand jury will conscientiously continue to perform his duty," was the only statement issued by the grand jurors.

Judge Collins permitted the names to be made public before the arrests were made. He said it was an unusual procedure, but due to the circumstances he felt it all right.

A note written from a convict's cell, secreted out of prison and into the hands of Thomas H. Adams, publisher of the Vincennes Commercial, started the investigation into charges of political graft in Indiana that has lasted eleven months.

D. C. Stephenson, former grand dragon of the Ku Klux Klan, and until his conviction for the murder of Miss Madge Oberholtzer, of Indianapolis, in 1925, an acknowledged political power in Indiana, made the initial charges. Three Marion County grand juries have investigated.

The names of Gov. Ed Jackson, former Gov. Warren T. McCray, John L. Duvall, mayor of Indianapolis; George V. Coffin, Marion County Republican chairman; Representative Harry E. Rowbottom, of Evansville, and a host of others were bandied about during the course of the investigations.

Stephenson's charges were that some of the State's leading politicians and office holders had engaged with him in political intrigue both during the time he was grand dragon of the Ku Klux Klan and after he left that organization. He asserted he had helped finance Gov. Jackson's successful campaign and had thrown others his support, in trade for which he was to have certain patronage privileges.

"Black Boxes" Appear.

Mystery in the form of "black boxes," disappearance of star witnesses, with subsequent country-wide searches, trips to the Michigan City Prison to interview Stephenson, and libel suits followed. The Reed senatorial investigating committee's visit into Indiana, and a dramatic act in a large barn in Southern Indiana when the alleged documentary evidence was turned over to the prosecutor, were other head lights.

Whispering and editorial rumblings preceded a mighty blast of publicity set off by Adams after he received Stephenson's charges. Country-wide interest developed and the demand for a complete investigation resulted in the first grand jury taking up the matter on October 10, 1926. In the middle of the night of October 13, Stephenson was whisked from the State prison to Indianapolis and taken before the grand jury. It was understood he told little.

The grand jury continued the investigation for eleven weeks and on December 27 the jury automatically was retired. No indictments were returned but a voluminous amount of testimony was turned over to Judge James A. Collins of Criminal Court.

Juror Makes Charge.

The second grand jury was discharged early in 1927 when one of the jurors in an affidavit charged that he had been approached and offered a bribe if he would vote not to indict Mayor Duvall.

An independent investigation was then started by Prosecutor William H. Remy, with special assistant prosecutors. Affidavits were returned against Mayor Duvall and W. C. Buser, city controller; and brother-in-law of the mayor, charging conspiracy to commit a felony, violation of the corrupt practice act and perjury. Two minor city employes were named in other affidavits. Trial for Mayor Duvall was set for September 12.

The third grand jury inquiry started late in August. Former employes of Stephenson, members of the Ku Klux Klan, and numerous politicians were examined. One of the Stephenson documents published by an Indianapolis newspaper was what purported to be a check for $2,500 from Stephenson to Gov. Jackson. The governor declared the check was in payment for a saddle horse Stephenson had purchased from him. A memorandum attached to the check by Stephenson stated the check represented the first one-fourth of a $10,000 campaign contribution.

COMMUNISM'S PERIL REAL, SAYS CARDINAL

Education Is the Battlefield of Progress and Decay, Mundelein Holds.

Toronto, Sept. 9 (A.P.).—Real danger of Communism and of the need for eduction to combat it was uttered by Cardinal Mundelein, Archbishop of Chicago, at a luncheon tendered to his eminence by Archbishop McNeil at the Granite Club today.

"He who looks into the future," Cardinal Mundelein said, "can not but see that the great battle that is going to be waged between Christianity and atheism, between Christian and antichristian, between progress and decadence, will take place on the battlefield of eduction."

"You see a cloud of communism rising in the East. You are afraid of it. The danger is real. Those in charge of it are intelligent men. They know how warfare should be waged and they have the men and the money.

"I tell you, gentlemen, if we are going to take religion out of the hearts of the children, how will they, when they grow up, with all their power and wealth, resist this wave when it comes nearer? Consequently, when this question comes up you are not the only ones interested; your fellow-citizens are just as much interested, although they do not realize it."

HEAVY RAIN CRIPPLES TROLLEY AND AUTOS

Special to The Washington Post.

Petersburg, Va., Sept. 9.—As a result of the heaviest rain in years visiting Petersburg and vicinity last night traffic on the Petersburg, Hopewell and City Point Electric Railway, between Petersburg and Hopewell, was halted by the washing away of a trestle near Dreamland Station.

The Petersburg and Hopewell highway is one vast sheet of water and vehicle traffic is difficult, the water in many places being over the running boards of motor cars. A large number of automobiles is stalled between this city and Hopewell.

This afternoon Dry Branch overflowed its bank flooding the lower part of Wythe street, one of the most-traversed thoroughfares in Petersburg. The crops in the vicinity have been badly damaged and many county bridges have been carried away by the high waters.

GROSNER'S 1325 F STREET

Special Fall Purchase!

MEN'S $40 & $45 3-Pc. Wool SUITS

Your size is here—they're every one in NEW FALL MODELS and NEW FALL PATTERNS. Get the advantage of our special price—and you get 100% Grosner service in the bargain!

Special at $27.75

No Charge for Alterations

Grosner's
1325 F STREET

PRESIDENT SPEEDS EAST AFTER SAYING GOOD-BY TO HILLS

All Rapid City Turns Out to Bid Farewell to Region's Distinguished Guest.

PLEASURE OF VACATION REVIEWED IN ADDRESS

Executive Expresses Regret Duties of Office Require Return to Capital.

By CARLISLE BARGERON,
(Staff Correspondent of The Post.)

Rapid City, S. Dak., Sept. 9.—President Coolidge was homeward bound tonight and that fireman surely was busy. The black smoke was coming out of the stack and curling itself up against the sky. Every now and then there was a piercing whistle like the scream of a coyote and the train steamed on through the night.

And as the President slept he must have dreamed of his send-off, as remarkable one as the Washington newspaper men have ever seen.

Early this morning the fire whistle blew for an hour or more. Then a band paraded all around town and a megaphone man rode around shouting: "Everybody go up to the schoolhouse at 11 o'clock," and everybody did. This little town of 7,500 population literally ceased to live and all with the exception of 1,500 or 2,000 of them, gathered before the schoolhouse at the appointed hour. And these 1,500 or 2,000 must have been bedridden, because there were men and women in the crowd who could hardly walk. There were men swathed in bandages, men and women just in from the ranch, touched with the hue of the countryside. They were all there and the tears that were in some of their eyes suggested that a member of the family was leaving.

President Is Moved.

Mr. Coolidge appreciated it and he seemed to empty his heart to thme. He spoke generously and highly of the Black Hills and of the people who have made his vacation one of the most pleasant he has ever spent. They are a people whom it would be hard to describe. There could hardly be a less pretentious lot and neither could there be a more hospitable folk. They have a way of saying hello and telling you to come in and make yourself at home. They are not concerned with what you have done in the past. They do think of the things that are yet to come.

And this is the way they have accepted the President of the United States.

He vetoed their most important farm relief bill, but that is something that has happened in the past. Not a mention has there been of it since he came and the newspaper men have wondered from whence came the support of the measure which the South Dakota delegation in Congress gave to it. The State certainly must have favored the bill, but it is hard for the Washington newspaper men to find any individual that did. Such is the way this State received the President.

Tribute to Norbeck.

He has appreciated this sentiment, too. Today he spoke most highly of one who has always been considered an insurgent, Senator Peter Norbeck. It was Senator Norbeck who did not worry about what "the people" might think and who met the President as he entered the State and who has ever been solicitous of his comfort since. Senator McMaster has not done this. When the presidential party entered the State the junior senator, who comes up for reelection next year, was strangely absent. His children were in school somewhere, it was explained, and he was remaining with them but, nevertheless, he was not there. But Senator Norbeck was. He has insisted throughout the summer that his courtesies had no political significance.

Will Rogers Asks Why Land Planes Fly Over the Sea

Special to The Washington Post.

Burbank, Calif., Sept. 9.—I just want to ask one question. When I get it answered it will relieve me and perhaps others.

If a flier was going from New York to Frisco, where it is all overland—you never see them do it with a hydroplane—where they can land only on the water. Then, why is it they take a land plane across the ocean? No one has disappeared yet over the water in a hydroplane.

Yours,
WILL ROGERS.

Mayor V. T. Jepson, who spoke to the party the night it arrived and was entertained at a fish fry at the Elks Club, was the one who formally told the President good-by today, and here is what he said:

"The people of Rapid City are here to tell you good-by, Mr. President. We hope you have had a good time and we hope you will come back again."

Thanked by President.

The President said in reply:

"My fellow citizens: I want to thank you, Mr. Mayor, and fellow citizens, for coming out here in such generous numbers to express your farewell greeting to me and my family and my associates in public office. We have had a very pleasant and, I might say, very wonderful summer. The journey out here was exceedingly interesting.

"The people came to the stations all the way from Washington to Rapid City to greet us in great numbers, and my experience here has been exceedingly pleasant. The hospitality that has been extended to us has been nothing less than remarkable. I recall the great crowd of people that assembled at the station and along your streets to greet us when we arrived. I have been able to see a great deal of the life of this community here and this surrounding neighborhood. I have visited some of the Federal projects in South Dakota, the dry farming experiment station and the reclamation and irrigation projects. I am glad to see that they are all working so successfully.

"I have seen the country developed through the growing season of the summer, the stacks of alfalfa raising up on the lowlands, the corn, the wheat and the oats and the cattle, all of them becoming ready for harvesting and the market.

Grateful for Gifts.

"I judge from what has been told me, and from my own observation, that you have had a successful season throughout this locality and this neighborhood. Everywhere that we have gone there have been many evidences presented to us of your appreciation of the fact that we came here and of your great desire to extend your hospitality. We have been the recipients of a great many presents, for which we are very grateful.

"We are about to return now to Washington. I am sorry to leave this place. I am attached to it, but of course the duties of my office require me to be in the City of Washington during the coming days. Had it not been for the development of invention, for the navigation of the air, and the use of airplanes to transport man, it would not have been possible for a President of the United States to spend any such extended length of time so far away from Washington. Perhaps with further development it will be easier in the years to come for a President to be away from Washington and come closer in touch with the different parts of the country and understand more thoroughly and more clearly their needs and their requirements.

Hopes for Another Visit.

"I have been under obligation to all your people, especially under obligation to your two senators and your three representatives, who have done everything that they possibly could to make our stay here pleasant and agreeable.

"I know that Senator Norbeck had a great deal to do in the establishment of the park where we have had our summer residence. It is a fine thing to have a park of that kind. You will appreciate it more perhaps in the future than you do now. There will be brought together there and available for the future many of those things you want to keep as momentoes of the nature of this region, the animal life, the bird life, the tree life, and all of those things that have gone to make up the romantic history of the Black Hills of South Dakota. I am especially grateful to Senator Norbeck. I regard him as one of the great men of the Nation that your State may well honor in any way that you can.

"In taking my leave I want to express again my very deep appreciation for all the hospitality that has been bestowed upon us and my hope that in the future I may make many visits to this pleasant and remarkable locality."

Man Shot by Boy at Play.

Robert Thompson, negro, 28 years old, of Colesville, Md., is at Garfield Hospital with a bullet wound in his head. The shot was fired by a 12-year-old negro boy, who was playing with a gun, according to the Maryland police, who brought Thompson to this city. His condition is serious.

GREEK KING ASPIRES TO THRONE IN EXILE

Enriched by Legacy, George Intends to Conduct an Active Campaign.

Bucharest, Roumania Sept. 9 (A.P.). Now that he is again supplied with funds, George II, former King of Greece, is credited with the intention of seeking to regain the throne from which he was evicted by the revolutionists in December, 1923.

Until the death of King Ferdinand of Roumania George and his royal consort, Elizabeth, received only $10,000 a year. Now they have $500,000, bequeathed to them by Ferdinand, Elizabeth's father, and friends say they plan an active campaign to regain the throne.

George, known to be in frequent touch with influential Greeks in Athens, is quoted as having told a friend recently: "The Greek people will soon sicken of revolutionary leaders and call me back. I hold myself at the service of the Greek people. I am sure that my plebiscite, if honestly conducted, would show the people want a monarchy."

In their enforced exile George and Elizabeth have always signed themselves King and Queen.

HUNDREDS MAROONED BY STORM IN UTAH

Eight Railway Bridges Go Out; Trains and Autos Are Cut Off.

Price, Utah, Sept. 9 (A.P.).—Hundreds of persons were marooned in Central Utah today following two days of heavy rains that left transportation systems crippled, flooded numerous mines and damaged crops. No loss of life was reported.

Eight bridges and a section of roadbed were washed out on the Denver & Rio Grande Western Railroad, leaving eight passenger trains stalled. Large repair crews were rushed to the district.

Upward of 200 motor cars were delayed in canyons near here and while a week will be required to repair the main highways, one road was opened today to permit movement of most of the stranded automobiles.

While the storm was limited to rain in this section, reports from Northern Rocky Mountain States indicated heavy snow in passes over the higher ranges. Two boys, Guy Ferry and Henry Cramer, were missing from a camp in the Cascade Mountains near Eugene, Ore. Six inches of snow fell in that section. Fears for their safety increased when searchers reported another storm.

Electric Spite Fence Is Charged by Woman

Aurora, Ill., Sept. 9 (A.P.).—Mrs. Hester Clemens believes she has found the last word in spite fences.

She appeared in police court against Orville Gray, a neighbor, whom she had arrested on a technical charge of assault and battery. She said Gray electrified the fence separating their properties, the current holding her fast when she came in contact with it. The case was dismissed when Mrs. Clemens was unable to remember the date of the shocking incident.

Post Classified Advertising Service is just as handy as your telephone. Just call Main 4205 and ask for an ad-taker.

Before the Chill of Early Fall Nights strikes you—

STANDARD

When any product of petroleum is sold under this emblem you may be sure of its uniformity and high quality.

Let the Standard Oil Company insure the 1927-28 fuel requirements of your oil-burning equipment.

Standard Oil Company maintains a supply of—

"STANDARD" FURNACE OIL

or

"STANDARD" DISTILLATE FUEL OIL

—within a short haul by tank truck to your home.

A contract signed *now* will assure you of "Standard" service and the fuel best suited to your burner.

Fill in this coupon.

Mail it today

STANDARD OIL COMPANY (N. J.)
Third St. and Pa. Ave. N.W.
I am interested in your contract plan.
My burner is a.................... My storage tank holds.......... gals.
Requirements for the heating season are about.......... gals.
Name..........
Address..........

Should you prefer to telephone for representative, ..r number is Main 9032.

STANDARD OIL COMPANY (N. J.)

If you see this sign it's sealed

IF you've been driving in other sections where AMOCO-GAS is sold, you probably noticed this sign some time ago.

Now you'll find it on every AMOCO-GAS pump in this vicinity!

It's our guarantee to you that the storage tank beneath the pump was filled with AMOCO-GAS *and then sealed.*

As long as the seal on the intake pipe is unbroken, nothing but AMOCO-GAS, pure and unadulterated, can be served from the pump.

If you ever doubt that you're getting AMOCO-GAS, the Original Special Motor Fuel, ask the man at the station to let you see the seal which we have attached for *your* protection.

We are also sealing the tanks beneath AMERICAN GAS and AMERICAN-STRATE Pumps

THE AMERICAN OIL COMPANY
AFFILIATED WITH
PAN AMERICAN PETROLEUM & TRANSPORT COMPANY AND ITS SUBSIDIARY MEXICAN PETROLEUM CORPORATION

AMOCO-GAS

10 SEP 10

Introductory Special

Fern & Jardiniere Complete
Usual $1.50 Value
85c

To induce you to visit Our New Store, we are offering a Choice Growing Fern in an attractive Jardiniere, a $1.50 value, at the special price of 85c. Just the thing for your breakfast room.

WEEK-END SPECIAL
$3 Roses, $1.50 doz.

Chrysanthemums Large Yellow 'Mums.' First of the season.. *$9 doz.*

TELEPHONE *Main 3707* Blackistons NEW STORE *1407 H St.*

NOW IS THE TIME

BAY RIDGE

ON CHESAPEAKE BAY IS THE PLACE

To Select a Site for Your Summer Home

If you select your home site now you can build and have your home completed for next Summer.

BAY RIDGE

Has solved the vacation problem for the families of over four hundred of the best professional and business men of Washington and Baltimore. It will solve your vacation problem for all time.

Come to Bay Ridge Sunday

Call at our office on the grounds and let our representatives show you over this wonderful property. After seeing the beauty of this property you will quickly realize why Bay Ridge in such a short time has become the best and most popular Chesapeake Bay Summer Home Colony.

Only 31 Miles by the New Defense Highway
Write or phone us for new illustrated folder.

Bay Ridge Realty Corporation
1400 H Street N.W. Main 366

Store Open Until 6 P. M.

SAKS FALL HATS WILL SETTLE THE WHOLE QUESTION

FOR, to the makers of Saks Hats, Quality is second nature and Distinction a sixth sense. Such hats hold up better and hold their style longer.

THE new developments for Fall are smart to the "t." The shades are right and the shapes are right for every age and manner of man—with emphasis on the snap brim idea for the young man.

WORLD-FAMOUS
STETSONS
$8 - $10 - $12

EXCLUSIVE
SAKS HATS
$5 - $6 - $7

Saks
PENNSYLVANIA AVENUE AT SEVENTH

PRAISE OF WILSON VOICED BY DAWES AT LEGION DINNER

Baker Also Receives Tribute; Paris Pilgrims Told to Remember War Dead.

PERSHING IS CONFIDENT IN VETERANS' ATTITUDE

Convention in France Will Be Attended by 27,000; 12,000 on the Sea.

New York, Sept. 9 (A.P.).—Tribute to Woodrow Wilson, "Our Great War President," was paid tonight by Vice President Charles G. Dawes at a farewell dinner to American Legion members given abroad the Leviathan, which sails tomorrow for Paris. Former Secretary of War Newton D. Baker was praised by Gen. John J. Pershing.

"Now that the tumult has died away," the Vice President said, "the country is just beginning to sense the great service to humanity rendered by our great war President, Woodrow Wilson, and by our great war Secretary, Newton D. Baker. We honor him and his wartime Secretary of War as men of conviction and action."

A reminder of the solemnity that will attend their march through the streets of Paris in memory of thier dead comrades of the allied forces was given members of the American Legion by Mr. Dawes in his address.

"Remember as you march that you will revive in the minds of the immense throng the thoughts of their dead who would have gladly marched with you," Dawes said. "Tens of thousands will watch you through their tears. Remember as you march that your comrades who died to give you victory are by your side in spirit.

"Looking upon you then will be the members of French families from which went out 1,324,000 young Frenchmen to their death. The total war casualties of France, including the dead, were about 15 per cent of her population If ours had been in the same proportion they would have amounted to nearly 17,000,000. To nearly every French family the war brought a tragedy."

Hearts of All Go Out.

The Vice President assured the Legionnaires that after the solemnities of their march under the Arch of Triumph and past the grave of the Unknown Soldier had been completed, there would be naught but full approval when they turned to the light-hearted renewal of the old comradeships and old associations of France.

To Gen. John J. Pershing, honorary national commander, Howard P. Savage, national commander, and the other legionnaires Dawes addressed himself when he said:

"I speak for your comrades who are unable to go but whose hearts and thoughts and wishes will accompany you. It is a bitter disappointment to us that we cannot go. We sense deeply the importance of your historic visit and pray for you a safe journey and that your visit to France may strengthen the bonds of our traditional and unbroken friendship * * *.

"May I say that in the hearts of your comrades who will be here at home but watching you, and in the hearts of all those in France and the United States who have suffered bereavement in the war, is the great and abiding hope that in this first solemn memorial the thought of the dead be kept uppermost in the minds of all. Thinking of you then will be the bereaved American families whose boys, lost in the conflict, are sleeping in the soil of France."

Pershing Praises Legion.

Gen. Pershing, in a voice ringing with sincerity, declared that he pinned his faith on the legion; had "no doubt of their ability to uphold the dignity of the United States abroad," and that he had the "same confidence in the integrity, patriotism and good sense of the legionnaires comprising this pilgrimage that I had when, as soldiers, I sent them time and again into battle.

"There was too much of suffering and tragedy in their lives," he said, "to permit of doubt as to what they will do. They are going over under an peace through the fellowship of cominspiration to strive for the security of rades associated with them in a sacred cause."

Paying tribute to the "lofty principles upon which the legion was founded," the former commander of the A. E. F. said that "its education of the public in safe and sane measures of preparedness would alone justify the work and expense of such an organization."

Others who spoke at the dinner and bade the legionnaires bon voyage were Secretary of War Dwight F. Davis, Newton D. Baker, former Secretary of War; Maj. Gen. John A. Lejeune, commandant of the Marine Corps; Rear Admiral R. E. Coontz, commanding the Fifth Naval District, and Paul Claudel, French Ambassador to the United States.

12,000 on the Sea.

Paris, Sept. 9 (A.P.).—Eight thousand American Legionnaires now are in Europe, 12,000 are on the high seas and 7,000 are awaiting shipping accommodations at New York, Boston and Montreal, insuring the presence of 27,000 when the congress opens September 19. This number surpasses by several thousand the total the legion had expected to bring to Paris.

Never before has the Paris Municipal Council made such elaborate arrangements to welcome guests, the decorations surpassing even those made for the victory parade July 14, 1919, and the opening day of the convention is still ten days away.

Eiffel Tower will be a blaze of light. Along Champs Elysees electric bulbs, 6 inches apart from Arch de Triomphe to Place Concorde, will resemble Broadway on a hectic night.

One hundred thousand electric lights varying from 50 to 100 candlepower, turning night into day, will assist the legionnaires to find their way through Paris after the parade breaks up.

Thus far the legionnaires have been received enthusiastically everywhere. The much-advertised offensive by the "Reds" against them seems to have been nipped in the bud.

The "boys'" unassuming, quiet behavior has endeared them to the French population and they are forming a part of the happy French family of 1927 as they did in 1917.

"The uniform alone has changed, the hearts remain alike," said an aged Frenchman today as he watched a dozen legionniares march along. "We like them just as much in mufti as we did when they wore khaki."

Governor Witnesses Prison Electrocution

Montgomery, Ala., Sept. 9 (A.P.).—Sam Hall, negro, confessed wife slayer, was electrocuted at Kilby Prison at 1:29 o'clock this morning.

The electrocution was witnessed by Gov. Graves, the legally constituted group of State officials, newspaper men and witnesses.

U. S. Consul Refugee On Ship at Chinkiang

Shanghai, China, Sept. 9 (A.P.).—The American consul at Chinkiang, Kiangsu Province, is reported to have gone aboard a destroyer and to have advised Americans strongly to evacuate the Yangtze town of Wuhu, in the neighboring province of Anhwei, as the result of heavy landings of Chinese troops from Hankow.

These troops are en route to Shantung in connection with the nationalist drive northward. American naval officials here state that they believe the Americans have boarded a destroyer.

Canadian Steamer Seizes Rum Vessel

Vancouver, British Columbia, Sept. 3 (A.P.).—The steamer Noble, of Vancouver, with a cargo of liquor valued at $20,000, has been seized off Pachena, on the west coast of Vancouver Island, by the Canadian government steamer Melaspina, customs officials were informed today.

The Noble cleared for an upcoast port several weeks ago and was later reported off San Francisco by United States revenue cutters.

PARIS-BOUND LEGION MEN HONOR UNKNOWN'S TOMB

Half of Wreath Placed There Will Be Carried to Similar Shrine in France.

NOTABLES SAILING TODAY

Grouped about the tomb of the Unknown Soldier in Arlington Cemetery, American legionnaires yesterday paid tribute to their departed comrades by placing an enormous wreath on the shrine as their last official act before the Paris convention. Howard P. Savage, national commander of the legion, assisted by Count de Sartiges, charge d'affaires of the French Embassy, and Mrs. Adalin Wright Macauley, president of the women's auxiliary of the legion, reverently laid the wreath on the tomb.

The massed colors of the legion formed an impressive background, as a military guard stood at attention and officials stood bareheaded during the brief ceremony. Representatives of the Italian and Japanese governments attended, as well as members from the various legion posts, each with its individual banner. The wreath, made by disabled veterans of California, was fashioned in two pieces. It was divided at the tomb, and the second half will be placed on the Unknown Soldier's grave in Paris. Mrs. Macauley brought the wreath to Washington.

Commander Savage, who came from New York for the ceremony, was accompanied by Milton J. Foreman, of Chicago, past national commander and chairman of the distinguished guests committee, and Dan Sowers, national director of the Americanism commission. Col. John D. Markey, member of the Battle Monuments Commission, who represented Gen. John J. Pershing; Past Department Commanders Paul McGahan and Maj. Gen. Amos A. Fries, of this city; J. Miller Kenyon, present department commander of Washington; H. Edmund Bullis, department adjutant of this city, and Austin S. Imirie, grand chef de gare passe of the "Forty and Eight," were among others present at the exercises.

After the ceremony, Commander Savage and his party returned to New York, accompanied by Admiral Robert E. Coontz, U. S. N., Maj. Gen. John A. Lejeune and T. V. O'Connor, president of the United States Shipping Board. Commander Savage and the legionnaires with him, will sail for France today aboard the Leviathan.

FESS MILITARISTIC, METHODISTS CHARGE

Uproar at Colorado Meeting After Senator Speaks; He Is Howled Down.

Denver, Colo., Sept. 9 (A.P.).—Senator Simeon D. Fess, of Ohio, was accused of being "militaristic" and of "placing the Monroe Doctrine before the Sermon on the Mount," today at the session of the Colorado State Methodist Episcopal Conference.

Senator Fess addressed the conference last night and expressed his views regarding preparedness. The Rev. O. W. Auman, of Chicago, introduced a resolution criticizing the Ohio senator for his remarks. In the midst of the discussion Bishop Charles L. Mead, presiding, invited Senator Fess to the platform.

"I may have been misunderstood," he started to explain, but the uproar from the delegates forced him to halt.

The Rev. J. B. Longacre, dean of the conference, declared no man had a right to air "such militaristic views" as Senator Fess was alleged to have made Thursday night. Dr. Loren M. Edwards, of Denver, came to the defense of Senator Fess and rebuked the conference for being discourteous to guests.

The session ended when a substitute resolution was adopted reiterating views of the conference against militarism but not mentioning Senator Fess' name.

CAPITAL HOLDUP MAN GETS 40 TO 80 YEARS

Edward Blackman Served Time for Killing Military Policeman in France.

Philadelphia, Sept. 9 (A.P.).—Forty to eighty years each was the sentence given today to Leo Fowler, a former Detroit policeman, and Edward Blackman, alias Ralph Dickerson, of Washington, D. C., convicted of holding up chain grocery stores in this city. They were sentenced on three indictments charging robbery, assault and battery with intent to kill, carrying concealed deadly weapons and stealing an automobile.

They were arrested less than a week ago.

Both men made confessions to detectives in which they said they first met in Detroit about June 15 last, stole an automobile and then toured the country committing many hold-ups.

Blackman admitted to Judge Harry S. McDevitt, who sentenced the men, that during the war he was convicted in Paris of killing a policeman and was brought back to Fort Leavenworth to serve a life sentence. This sentence was commuted and finally he was paroled.

Both men admitted that a "Mrs. Blackman" had toured the country with them, but although she knew hold-ups were being committed she did not participate in them.

Post Classified Ads enable quick response the same day they appear. That brings "Today's Results Today" when you phone Main 4205.

MUSSOLINI A REAL HUMANITARIAN, SAYS NEW YORK'S MAYOR

Walker Writes of Visit to Il Duce; Sees Reasons for Success.

EXECUTIVE, WITH WIFE, ARE RECEIVED BY POPE

Pontiff Chats About Great City; Gives Praise to Hector Fuller.

By JAMES J. WALKER,
Mayor of New York City.

Rome, Sept. 9 (A.P.).—I can understand without difficulty after talking with Mussolini for three-quarters of an hour how he has been the wonderfully successful man that the world recognizes.

Somebody asked me how he was dressed. I must frankly say I did not notice. I do not know whether he wore a cutaway like mine or riding breeches. I only noticed his attraction from the chin up.

We discussed things in general. I enjoyed him immensely and hope he felt that he did not squander his time talking to me. Indeed, he showed great interest in New York City. Our meeting was undoubtedly a most delightful occasion for me.

In substance, I found him a man of great personal attraction, like all great men, a man of great strength, and at the same time of great sympathy. Obviously he is a man of superior attainments. His outstanding success lies in the fact that he is a genuine humanitarian.

I do not believe it would be good form for me to repeat what he said, especially since when he wants to be quoted he knows how and where to do it.

In conclusion, while we were together there was no minority. There was only unanimity.

Audience With the Pope.

Rome, Sept. 9 (A.P.).—In an audience with the Pope today, Mayor James J. Walker received tangible evidence of the pontiff's expressed esteem and affection for America in general and New York in particular. The mayor and Mrs. Walker and later members of their party were presented by the rector of the American College.

They entered the apostolic palace as the famous Swiss Guards stood at rigid attention. Other guards, with ancient helmets and halberds, presented arms as the papal master of ceremonies approached the visitors and escorted them into an adjoining room, where the "sediari," bearers of the papal sedan chair, awaited them, all dressed in brilliant scarlet garments.

The party then passed through a number of beautiful rooms, all adorned with priceless ancient tapestries, being saluted as they passed by gendarmes in full-dress uniforms. Mayor Walker and his companions finally reached the papal antechamber, where the noble guard in brass helmets, composed exclusively of Roman noblemen, were on duty.

Met by Pontiff.

Soon the door of the Pope's private library was thrown open and Mayor Walker, Mrs. Walker and Mgr. Burke admitted into the presence of the pontiff, who came to meet them almost at the door. The Mayor and Mrs. Walker knelt and kissed the Pope's hand, but the pontiff paternally raised them and with a smile asked them to sit next to him. Conversation was then entered into with Mgr. Burke acting as interpreter.

The Pope thanked the mayor for having come to Rome to visit him and expressed gratification at seeing the highest magistrate of the great American metropolis. New York, he said, had given him eloquent proofs of its loyalty, zeal and generosity, always being the first to answer his appeals whenever assistance has been needed to heal wounds caused by great misfortunes. The pontiff added a hope that Mayor Walker would convey these feelings to citizens of New York.

"You look a very young man to be mayor of such a great city," the Pope told Walker, with a genial smile.

"Your holiness, I am not as young as I look," the mayor replied.

Gifts Are Bestowed.

At the conclusion of the audience the pontiff presented to Mayor Walker a commemorative gold medal and to Mrs. Walker a beautiful amethyst rosary set in gold.

"Both the medal and rosary," the Pope remarked, "are tokens of our friendship for the great city over which you preside."

The private audience with the mayor and Mrs. Walker over, Mgr. Burke introduced other members of the party.

When Hector Fuller, of Mayor Walker's secretarial staff, was presented, the Pope said, "I know you. You prepared that diploma of honorary citizenship presented to Cardinal Bonzano last year when he went to America as a papal delegate to the eucharistic congress at Chicago. I congratulate you on it. It was a fine piece of work. When the cardinal showed it to me I asked that it be placed in the Vatican archives."

National Convention Draws Only 5 Men

Danville, Ill., Sept. 9 (A.P.).—Only five very surprised delegates were present yesterday when the National Federation of Citizens Protective Association convened in annual session. There was no glad hand from the Danville Chamber of Commerce and the usual convention enthusiasm was missing.

Some one had forgotten to mail invitations to members and notices to chamber of commerce officials.

THIEF BURNS WOMAN TO STEAL SAVINGS

Tortures Victim 45 Minutes With Hot Iron Until $27 Is Yielded.

Denver, Colo., Sept. 9 (A.P.).—How she withstood torture for 45 minutes with a hot iron and a cigaret in the hands of a robber rather than reveal where $27 was hidden, was told today by Mrs. Andrew Smihula, Denver housewife.

Mrs. Smihula, who is 37 years old, and the mother of three children, said she was confronted by the thief in her home yesterday. When she refused his demand for money, she declared, he held her while he heated an iron over an electric burner and applied it to her arm.

She said he applied the iron several times about her head and shoulders and that while he was waiting for it to heat, he burned her with a cigarette. After 45 minutes of torture she told him where her savings were hidden. He took the $27 and left. Police were unable to trace him.

PARIS MAY SUSPEND PROHIBITIVE DUTIES AGAINST U.S. GOODS

Action Expected as Result of Vigorous Protest at New Tariff Levy.

AMERICA ASKS SAME SCALE GERMANS GET

Shipments Since August 31 to Pay 4 to 6 Times More Than Previously.

Paris, Sept. 5 (A.P.).—A temporary suspension of prohibitive duties against the United States, pending the negotiation of a commercial treaty will probably be the outcome of Washington's protest to France upon the highest rates of the general tariff which became effective last Tuesday, it is stated. This tariff affects wide categories of American imports and applies to goods leaving the country since the last day of August.

The American Embassy has asked that the rates applied to American imports be identical with those given to Germany under the Franco-German commercial arrangement which was effective on September 6. The French government has always disputed the contention of Washington that America ought to take the same customs charges as countries having reciprocity treaties with France.

U. S. Embassy Surprised.

The new French duties are from four to six times higher under the general tariff now effective than previously. This fact came as a surprise to the American Embassy on Wednesday, it is stated, the embassy having understood from the French foreign office that the new tariffs were rather more favorable to America than the old schedules.

The embassy, acting under instructions from the State Department, is making energetic representations to the foreign office for most favored nation treatment. Meantime commodities arriving on vessels which have sailed from America since September 1, will be held in French ports awaiting the action of the French government.

American importers declare that these new high duties exclude numerous articles from competition in France with Germany, England and other countries enjoying most favored national treatment. These articles include magnetos, electric machinery, small hardware, pumps, razor blades, clothes-pressing and clothes-making machines, prepared and worked leathers, and enameled ware.

Some Sample Increases.

An example of the new duty is seen in the case of steel furniture, in which quite a trade recently has sprung up in France. The duty in this instance is increased from 1 franc 50 centimes and 2 francs, to 8 francs 80 centimes. This figure is said to be at least 50 per cent of the value of the furniture itself. The duty on fountain pens, which previously averaged 5 francs, or 20 per cent of their value, has now been raised to 80 per cent.

American business men say that such imports from America can not compete with the German and English exporting markets unless the duty is lowered. England automatically has the full benefit of the new Franco-German commercial treaty which became effective on Septembe 6.

It is estimated at the embassy that quite 20 per cent of the value of American imports into France are affected. The imports were valued at about $320,000,000 in 1926.

American importers are said to be telegraphing their customs brokers at French ports not to clear imports arriving on ships which have sailed since August 31. It is understood that if the French government does not lower the rates, the goods accummulating in French ports will be transhipped to other markets, it being probable that none of them will be returned to the United States.

(Associated Press.)

Treaty Under Way.

Washington officials are hopeful that the disadvantages under which American exports to France are suffering due to the new French tariff schedules will prove of a temporary character in view of the fact that negotiations for a most favored nation commercial treaty between the two countries have already been initiated. The inclusion in the proposed treaty of the most favored nation clause as has been suggested by the United States would automatically overcome the tariff handicaps imposed on American goods by the new French schedules. As it may take some time for the two governments to arrive at the language of the treaty and to obtain its ratification, however, officials seem confident that some sort of temporary understanding can be arrived at which will at least modify the unfavorable position of American goods under the present French schedules.

A draft treaty embodying American ideas of the new commercial pact has been in the hands of the French foreign office for some days.

10 Jurors Are Chosen To Try Leonard Cline

Rockville, Conn., Sept. 9 (A.P.).—Leonard Lanson Cline, novelist, was returned to the Tolland County Jail late today with the jury which is to try him for the killing of Wilfred Irwin, still incomplete.

Several veniremen who said they "did not believe in capital punishment in this case," were disqualified, but the outspoken opinion of these residents of the county in which Cline recently has made his home appeared to hearten the defendant.

The lone juror selected today was Philip J. Goodman, 38, a farmer of Andover. He became juror No. 10. A new panel of 40 will appear next Tuesday when court reconvenes.

Transient advertisers who use Post Classified Ads enjoy the 3-cent-per-word rate minimum 45 cents. For economy, call Main 4205.

ERLEBACHER

The Crowning Glory of the Mode.........

A notched brim in a combined felt and velvet lends the splendor of Paris—in the newest of chapeaux—exact copies.

$12.50

Erlebacher
Feminine Apparel of Individuality
TWELVE-TEN TWELVE-TWELVE F STREET

SEE THE FUTURITY
AND
NATIONAL STEEPLECHASE
AT
Belmont Park Race Track, Long Island
SATURDAY, SEPTEMBER 17
Special Through Train Direct to Race Track

Parlor Cars only, Dining Car — Standard Time
Lv. Washington (Union Station)....7:00 A. M.
Ar. Belmont Park Race Track....1:08 P. M.
RETURNING
Lv. Belmont Park Race Track....4:15 P. M.

For Parlor Car reservations consult C. E. McCullough, General Passenger Agent 613 14th Street, NW., Washington, D. C., or ticket agents.

RACES START 1:30 P. M., Standard Time.

Pennsylvania Railroad

A TRIPLE SEAL GUARANTEE

Flavor

A SINGLE taste tells why, with all the coffees sold here, one out of every three persons in Washington drinks WILKINS. The new Triple-Sealed carton keeps that delightful rich WILKINS flavor packed intact and pungently palate pleasing. MORE FLAVOR in each pound means more cups for your money. WILKINS always has offered big cup value. What a friend the thriftly housewife will find it in its new Triple-Sealed dress now!

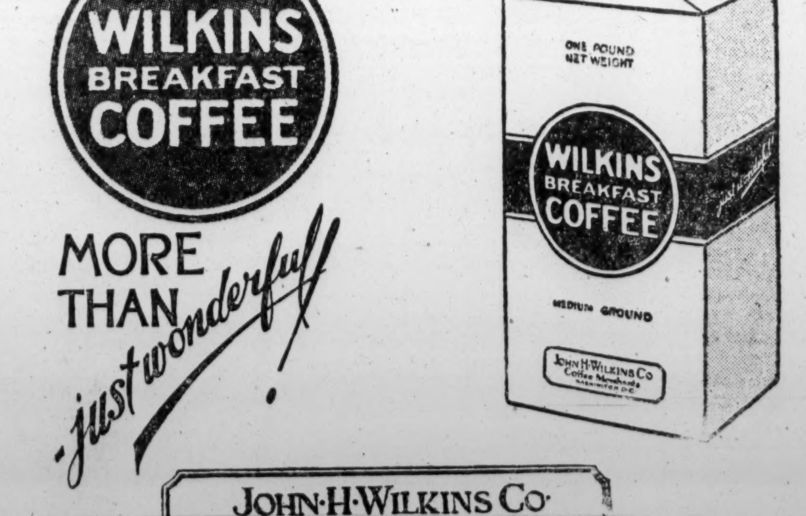

JOHN H. WILKINS Co.
Coffee Merchants
WASHINGTON D.C.

The Washington Post.

TERMS OF SUBSCRIPTION.
Delivered by Carrier in Washington and Alexandria.

Daily, Sunday included, one year	$8.40
Daily, Sunday excepted, one year	6.00
Sunday only, one year	2.40
Daily, Sunday included, one month	.70
Daily, Sunday excepted, one month	.50
Sunday only, one month	.20

BY MAIL, PAYABLE IN ADVANCE.
Outside District of Columbia.

Daily and Sunday		Sunday Only		Daily Only	
One year	$10.00	One year	$3.00	One year	$7.00
Six months	5.00	Six months	1.50	Six months	3.50
One month	.85	One month	.25	One month	.60

District of Columbia.

Daily and Sunday		Sunday Only		Daily Only	
One year	$12.00	One year	$3.00	One year	$9.00
Six months	6.00	Six months	1.50	Six months	4.50
One month	1.00	One month	.25	One month	.75

All Subscriptions by Mail Payable in Advance.

New subscriptions for The Post or renewals will not be accepted unless payment accompanies the order. Remittances should be made by drafts, checks, postoffice orders, registered letters or express orders, payable to

THE WASHINGTON POST CO.
Washington, D. C.
EDWARD B. McLEAN, President and Publisher.

Entered at the Postoffice at Washington, D. C., as second-class mail matter.

MEMBER OF THE ASSOCIATED PRESS.
The Washington Post is a member of the Associated Press, receiving the complete service of the world's greatest news-gathering organization.
The Associated Press is exclusively entitled to the use for republication of all news dispatches credited to it or not otherwise credited in this paper, and also the local news published herein.

National Advertising Representative—PAUL BLOCK, Inc., Park-Lexington Building, New York; Century Building, Chicago; Little Building, Boston; General Motors Building, Detroit; Commonwealth Trust Building, Philadelphia.

Saturday, September 10, 1927.

FEDERAL RESERVE CONTROVERSY.

Conflict of authority within the Federal Reserve system has brought about open division between the member banks and the Federal Reserve Board. The central agency, for the first time in its history, has forced a member bank—that in Chicago—to lower its rediscount rate. The immediate charge is that the board is attempting to establish a "central" bank, and that the regional theory written into the Federal reserve act has been broken down. It is threatened to take the fight into Congress, so that the issue, which was a national one in Andrew Jackson's day, may once more come to the front.

There is, for the moment, a ridiculous side to the controversy. Chicago appears to have taken the mayoralty campaign speeches of William Hale Thompson seriously. The financial interests of that city have revived the mayor's feud with King George, and made it fit the present situation. Bankers and newspapers charge that the Federal Reserve Board is dominated by the Bank of England in fixing the rediscount rate. The battle cry again is "Keep King George out of Chicago."

Actually the Federal Reserve Board appears to have been actuated by more selfish motives in desiring to obtain a reduction in the rediscount rate. Money has been so plentiful that the Federal reserve rate no longer attracted business to the member banks. In order to meet this competition a lower rate was suggested. Chicago ignored the hint. Meanwhile all of the member banks, save Chicago and Minneapolis, cut their rate. Under an old, and heretofore neglected, ruling the Federal Reserve Board ordered the reduction in Chicago. A minority of the board and all of the member banks appear to resent the board's action. Regional control is dear to the banks, which make up the system, and they are quick to challenge any movement toward centralization.

The threat to carry the fight to Congress is made by some of the men who framed the Federal reserve act. They are convinced that regional and not central control was the intent of the House and Senate when they enacted the statute. They wish to clarify this point. In doing so they may be following a dangerous course. There is an element in Congress only too anxious to tinker with the Federal Reserve system. Proponents of the Nation's financial structure sought to avoid any such happening at the last session of Congress by extending the Federal reserve charter in perpetuity. It may be difficult to close the question again, if it is reopened. There are many proposals, which if incorporated into the law, would do more harm than the present difference of opinion between the board and the member banks. The Federal Reserve system, as it stands, has proven itself to be too valuable an adjunct of the Nation's financial machinery to be redrawn at the whim of every Congress and to the eternal confusion of business.

TRAFFIC IN TOKYO.

Prominently posted in the central police station in Tokyo, Japan, are a list of traffic instructions written in the English language. Regulations are given for passing "the wandering horse" and the "festive dog that shall sport in the roadway," but the most interesting of all concerns human pedestrians, regarding which the regulations say:

> When a passenger of the foot hove in sight, tootle the horn. Trumpet at him. Melodiously at first, but if he still obstacles your passage, tootle him with vigor and express by word of mouth the warning, "Hi! Hi!"

There must be queer automobiles in Japan, equipped with novel accessories. Where can a horn be found elsewhere which one can "tootle?" Some may be tooted; some may be poo-pooped or moo-mooed, but tootling is out of the question. As far as tootling melodiously, and then with vigor if the pedestrian persists in obstacling the roadway, that is far too difficult an accomplishment for the average American motorist to master. How fortunate it is that things are more simple over here, and that a "honk" means exactly that which the sound conveys.

COTTON CROP ESTIMATES.

From year to year when the overproduction of cotton on the plantations of the South is followed by the natural decline in the price of that staple, Southern senators and representatives have arisen from their seats on the floor of the House or the Senate to denounce the Crop Reporting Board of the Department of Agriculture. Several members have, on more than one occasion, insisted upon the abolition of the board on the ground that its estimates are invariably based on unreliable data and that no credence whatever can be placed in them.

On Thursday, when the estimate for April was made public by the Department of Agriculture, the cotton exchange in New York halted its operations for ten minutes in order that the report might be received. When it was read it showed that the Government estimate of the 1927 crop was placed 800,000 bales below that predicted a month ago. The effect was immediate. Cotton jumped $10 a bale and several paper fortunes were supposed to have been made as a result.

It will be interesting to note the remarks of Southern members in Congress this winter should it be proved, following the ginning of the last bale, that the crop as picked is greater than the estimate, with a corresponding slump in the price. On the other hand, should the yield be less than the estimate, with an advance in the price, the Southerners will, of course, have an opportunity to advise their colleagues that they "told them so as far back as last year."

A WISE STEP.

Sober judgment will commend the Navy Department for its action in withdrawing the permission granted Lieut. L. W. Curtin and Ensign S. V. Edwards to accompany Maj. Rene Fonck on his transatlantic air voyage. The two officers are on active duty with the Navy. They contemplated making the flight while on leave. The right of the Navy to forbid their going is unquestionable. The initial view was that the experience which they might have gained would have benefited them in their careers. The hazards have been proved too great to make the opportunity either practicable or profitable.

The Navy Department's order does more than put a stop to the plans of these two officers. It places the official stamp of disapproval on purposeless transoceanic flights. There was no other way in which the Government could limit the activities of those who held their lives so lightly. No statute could reach those to whom the venture was either a "stunt" or a "thrill." The example which the Government has now set should serve the purpose, which all of those vitally interested in aviation, and not the mere sacrifice of human lives, have sought.

There are other ways in which officers of the Navy can fit themselves for aerial warfare. There are duties involving much less risk which will benefit naval aviation to a far greater extent than a mad dash across the Atlantic. Men with the courage to undertake such a task are too valuable to lose. Their long and useful lives are more to be desired than temporary glory or a quick death.

AN OPPORTUNITY LOST.

Lieut. Alford J. Williams will be unable to get his specially constructed racing plane to Italy in time for the Schneider Cup races at the end of the month. The announcement has occasioned general disappointment.

Following the last Schneider race, the Navy announced that in the future it would not participate in speed contests of any kind, and it appeared as though the United States would get no further chances at the coveted trophy. Lieut. Williams, however, undertook to build a plane with funds raised by private subscription. Powered with a 1,260 horsepower, 12-cylinder engine, preliminary tests of the ship he built indicated that it was capable of breaking all existing records, and hope ran high that the trophy would be brought back to the United States. Trouble dogged preliminary tests of the plane, however, and finally Lieut. Williams has been forced to give up hope of competing at Venice because time is lacking in which his ship can be got into perfect condition.

The public applauds the zeal with which Lieut. Williams, in the face of many obstacles, attempted to get the ship ready, and regrets that he has had to taste the bitter cup of disappointment. Wheels will be substituted for pontoons on the racer, however, and attempts will be made forthwith to regain land plane speed honors, now held by France at 278 miles an hour. If this distinction is won by the American owned, built and piloted plane, it will constitute ample compensation for loss of the chance at the Schneider Cup.

THE DAVIS CUP.

The odds are now against France in its challenge for the Davis Cup. The American doubles team of Tilden and Hunter yesterday resisted the assault of the invaders in a desperate five set match. The advantage of matches played favors the United States, and its representatives need only win one of today's encounters to retain the trophy. The task before the French players is so difficult as to seem almost impossible.

The triumph of the United States, which now seems certain, is a personal tribute to the skill of Tilden. The ranking American player has confounded those of his critics, who predicted his passing with this year's play for the international trophy. In his singles match on Thursday and again yesterday he was the brilliant Tilden of old. The two matches which the American has won have been due to his skill and stamina.

This was the difficult year for the United States. The inroads of professional tennis had robbed it of one, if not more, of its best players. The veterans were left to repel the invaders. They seem equal to the task. Already some of the younger players have demonstrated that they are all but ready for international play. Next year more youthful shoulders may carry the burden of the cup's defense. This year the veterans have lived up to their reputations and the traditions of American tennis.

THE DONCASTER ST. LEGER.

The St. Leger, which was run Wednesday at Doncaster, in Yorkshire, is always the latest in date of the five real "classic" races of England. The other four are decided earlier in the season, the Two Thousand Guineas and the One Thousand Guineas at Newmarket in April, and the Derby and the Oaks on Epsom Downs in June. They increase progressively in length with the advance of the months. The two Newmarket races are run over a mile, the two at Epsom over a mile and a half, and the one at Doncaster over a mile three quarters and 132 yards. All five are for 3-year-olds at fixed weights. The One Thousand Guineas and the Oaks are for fillies only; the other three are open to both colts and fillies, but not to geldings.

The St. Leger is not only the longest of these great races, but it is also the oldest established and sometimes the most valuable. The first contest for it took place 151 years ago for the modest stake of $750, but last year the stake is said to have amounted to the huge sum of $57,050. It is the ambition of every race horse owner in the British Empire and in Continental Europe, and of many Americans also, to win the Epsom Derby, on account of the wonderful kudos attached to that performance, but some of them are just as keen to annex the St. Leger, because of the great test it provides of stamina as well as of speed. No nonstaying horse, and no fainthearted one either, can hope to negotiate the tiring Town Moor track at Doncaster with success.

Some of the interest was taken from Wednesday's race because, under an absurd rule of the Turf Club, Call Boy, winner of this year's Epsom Derby, was eliminated from competition through the death of his nominator, Frank Curzon, who was also his breeder and owner. The racing public is always curious to see whether the glory gained at Epsom will be increased or diminished in the longer, harder, and more grueling contest at Doncaster. On the other hand, the absence of Call Boy, sold recently, by the way, for more money than was ever hitherto paid for any horse, gave the St. Leger a more open appearance, and the betting consequently took a wide range. An outsider often wins it, but on this occasion the public made a good selection, for the favorite, Viscount Astor's filly, Book Law, starting at the short price of 7 to 4 against, came home first from the field of sixteen, an easy victor by three lengths over Sir Victor Sassoon's Hot Night, who in turn was five lengths in advance of the third, Sir Abe Bailey's Son and Heir.

The form worked out fairly consistently, for Book Law, second to Cresta Run in the One Thousand Guineas and beaten only a head by Beam in the Oaks, subsequently won the Coronation Stakes at Ascot, the Welsh Oaks, and the Gratwicks Stakes and the Nassau Stakes at Goodwood, all of them highly meritorious performances. The fact that she is a filly proves that there is something in the old English racing adage that September is the mares' month. Hot Night, too, ran in accordance with his previous record. Fourth in the Two Thousand Guineas and afterward winner of the Sledmere Plate at York over one and one-quarter miles, he was second to Call Boy in the Derby and, running consistently, filled the same position behind Book Law on Wednesday.

In winning his first St. Leger, Viscount Astor may have been fortunate in having one formidable competitor removed by the decree of fate. On the other hand, it may well be that Book Law is in the same class as Call Boy. If these two should ever meet on the race track, a spirited contest may be confidently anticipated. In any case, whatever their respective merits may be, no one will grudge the ennobled expatriate his Doncaster victory because, as a non-bettor, he runs his horses for the pure love of sport and in the interest of sound breeding and honest racing.

IN THE BLOOD.

The sale of a seat on the New York Stock Exchange early in the week for $230,000, even though the figure was exceeded on the following day, contains at least one interesting element. The purchase was made by a gentleman who previously had been a member of the exchange, but who sold out in March, 1926, for $145,000. After about a year and a half as a nonmember he bought back, paying an advance of $85,000. A similar incident occurred earlier in the year, differing from this only in that the purchaser's period of nonmembership was only for several months.

Repurchase of memberships at greatly advanced prices can mean but two things at most—either that the purchaser believes the investment to be sound and that he will be able to sell out at a future date with a profit, or that membership in the exchange is in the nature of a drug, which, once tasted, is always thereafter necessary. Possibly both considerations enter in.

In support of the former it might be pointed out that during one day's trading this week 75 issues were carried up to new highs for the year or longer, and 30 of these were established during the first 45 minutes of trading. Furthermore, business expects that it will pick up considerably in the fall. The optimistic Hoover survey of business conditions has helped the general favorable impression a great deal. The approach of an active bull market is indicated.

Membership in the exchange, however, once participated in, can not be lightly cast aside. The excitement of it, the uncertainty of it, the frequent chances to clean up, become so much part and parcel of the individual that he is lost when he is forced to forego them. Once a trader, always a trader, for it gets into the blood.

FOOD SANITATION.

Early in June a Center Market food dealer was fined for failure properly to screen and protect a display of honey as provided for under District Health Department regulations. The dealer denied the right of District authorities to proceed against him on Federal territory, governed normally by regulations of the Department of Agriculture for the conduct of the market, and the case is now up for review before the Court of Appeals. The Commissioners take the view that it is their duty to guard the health of the community, and that they may go anywhere within their jurisdiction, to proceed against any one who violates sanitary regulations.

There is no more important duty of government than to guard the health of its citizens. If illness were an individual matter, if there were no danger of communication of disease, there would be little need for health departments or sanitary regulations. From but one source of infection, however, an epidemic may be born, and for this reason it is a vitally important function of government to enact and enforce stringently regulations governing food and its display, sanitation and all other matters from which disease may result.

The Department of Agriculture enforces certain regulations regarding the conduct of Center Market. Apparently, it does not deem necessary a ban against the exposure of food to flies and dust. The Health Department has found such a regulation necessary for other parts of the city, and there should be no exemption made for Center Market dealers. If it is decided that the local government has no jurisdiction over the display of foods in the market, the Department of Agriculture should tighten up its regulations.

American labor evidently finds no inspiration in the siren voices of the Soviet.

The real surprise would be for the President to wear that ten-gallon hat around Washington.

"Where Are They All?"

—Philadelphia Public Ledger.

PRESS COMMENT.

Another Crop Shortage.
Toledo Blade: There is little prospect of Ohio having more than five or six favorite sons in 1928.

Another Outrage.
Cumberland News: What we feared for a moment was a Sacco-Vanzetti demonstration last night turned out to be only another tire blow-out.

Will It Come to This?
Ohio State Journal: Another interesting speculation is whether the girls will continue to be satisfied with their present finish or whether in time they will take to wallpapering themselves.

Or Democrat in Vermont.
Detroit News: What a wonderful Republican a man of Sir Thomas Lipton's persistence would make in Texas.

Either Way.
Minneapolis News: One reason why there is no old-time child discipline is because there is such a lack of old-time children. Or maybe it's the other way round.

In a Nutshell.
Cincinnati Enquirer: What the eighteenth amendment sliced off the Federal revenues bootleggers have picked up and gotten away with.

The Day Has Come.
Topeka Daily Capital: A bungalow colony, with a swimming pool and everything, is being established in Death Valley. Maybe Commander Byrd could sell some of the folk around the South pole some of the new electric refrigerators.

Helpful Home Work.
St. Paul Pioneer-Press: There's one good thing about the Russians' school of assassination. Home work is keeping them out of mischief.

Draw Your Own Conclusion.
Evansville Journal: "Our criminals are usually subnormal mentally," says a specialist. Even so, they usually succeed in keeping a couple of jumps ahead of our police and public.

Thrifty Days.
Terre Haute Tribune: There was more thrift in the old days when it cost only 2 cents to have a collar done up, and wearing it the first day or two was merely considered breaking it in.

Poor Alexander.
San Francisco Chronicle: "Alas!" sighed Alexander, "the world conquered and not a chance to get into the movies."

Discovered.
Providence Journal: What has become of the old-fashioned citizen who used to thump all the hitching-posts along the street with his cane?—Boston Transcript.

At last accounts this old-fashioned citizen was industriously knocking out divots on the golf course and making a fairly clean job of it.

Henpecked Husbands.
Philadelphia Record: Henpecked husbands are born and not made, according to the recent investigations of a London school inspector. He declares that the timid soul who is ruled tyrannically by a rigorous spouse is simply a grown-up mother's darling, who has only exchanged rulers when he came of age. Such a one, declares the schoolman, never found out that he could stand on his own feet and fight his own battles. Being accustomed to having a woman direct his every thought, the transition from apron-string government to rolling-pin domination was a slight one. This is a lugubrious situation for Henry Peck to face, for it does not look as if he ever would become his own master if habits of years have held him with continuing strength ever since babyhood. There is only one consolation: He is seldom aware of his chastened condition, and it seems to him the normal lot of man.

Circular Letters.
New London Day: One of the banes of existence is the circular letter. Sometimes a circular letter is important, entertaining and necessary. But more often than not it is nothing but a nuisance. It is foisted upon a public that has no interest in circulars except to toss them into the wastebasket.

Quite often many of us open the morning's mail and find circulars dedicated to outlining the merits of canned salmon, double loaves of bread, snappy-story magazines and other miscellaneous novelties. Somebody ought to conduct an investigation and decide just how many people read circulars. Perhaps nobody but the man who writes them.

Sequel in Our Next.
Detroit Free Press: "This is a big, heavy car and it doesn't make any difference how fast I drive on loose gravel," said he.

Wearing Worry.
Atchison Globe: Worry is more wearing than rust.

And Corset Corporations.
Greenville Piedmont: A snuff company has been ordered to stop price fixing. Now let's go after the hitching-post trusts.

Wilson's Fuel Savings Society

BENJAMIN CATCHINGS.

DURING the lifetime of Mr. Thomas Wilson, of Baltimore, he incorporated the "Thomas Wilson Loan Fund of the City of Baltimore." He was a banker and knew how difficult it was for poor people to borrow money. He figured that there ought to be a fund for making "charitable loans" to young men ready to go into business and to poor women who needed sewing machines. He tried it out in a small way. Then he gave up the idea because the rates of interest had gone down and there had been changes "in the modes of conducting business."

There was the beginning of a good foundation in this loan fund. Mr. Handy, of Cleveland, was also a banker and he took a chance which other bankers would not take in lending to John D. Rockefeller the sum of $2,000 with which to start his career. A "Handy Loan Fund" would be very useful if intelligently handled.

Times have radically changed since 1879. Today we buy on the installment plan. Credit is almost too easy. Many people are establishing funds for welfare and family objects. Most of them do not try out their plans before they die. Mr. Wilson tried out this plan and gave it up. He formed another corporation and called it the "Thomas Wilson Fuel Savings Society of Baltimore City."

Mr. Wilson was also a coal merchant. He knew that many people had to buy coal by the bushel. He also knew that the smaller the merchant, the bigger the price. So the Fuel Savings Society was to buy coal in quantity when coal could be bought cheapest and sell it to the poor. Mr. Wilson died in 1879 and willed to his Fuel Savings Society $100,000. This is a method. When one desires to accomplish a benefaction a corporation can be erected during one's lifetime. The Carnegie Corporation was incorporated during the lifetime of Mr. Carnegie. The Rockefeller Foundation has been at work for years and Mr. Rockefeller is among those present.

Mr. Wilson said in his will that "from long experience in the coal trade I have concluded that great good could be accomplished by the judicious employment of capital in placing fuel within reach of the deserving poor without their being compelled to pay the profits and commissions of middle men between the miner and consumer."

The society has been active for some 47 years. It does not buy coal from the mines. It does not deliver coal to the consumer. It assembles orders and places them with local retail coal yards. By this method the coal yard is induced to give a lower price, and sells to those to whom it would not ordinarily deliver. The society says that the retail yard can sell cheaper than they could if they had a yard. That is a question. It depends on volume. The retail yard is equipped for big business, and The Wilson Society deals with small orders. There is a start in the Wilson Fuel Saving Society of a great cooperative movement. It serves only about 2,000 poor customers. To get these customers it employs a visitor who goes out among the poor people to offer $1.00 contribution for every ton purchased with money saved up in a local savings bank against the winter coal need.

The society states that its object is to "encourage those who have but little money to save small sums with which to purchase coal at reduced rates, and to aid women in the purchase of sewing machines upon easy terms of payment." The sewing machine loan is out of date. It is surprising that with an income of probably $7,000 a year that only some two thousand can be given away as a bonus to induce the opening of savings accounts. The fund is now over $140,000 and grows annually.

The society publishes no reports. This is a mistake. Such a gift is a public trust. Thomas Wilson had a big idea. His light should not be hid under a bushel. His trustees are not tied down to a limited method. They can invite new ideas. Some might be worth while. There are still those who must buy by the bushel. There are those who pick coal from the railway tracks. Wilson was a pioneer. His Fuel Savings Society at Baltimore ought to be a nationally known model success. It is not a failure. But it is not the great success that it ought to be.

(Copyright, 1927.)

LETTERS TO THE EDITOR.

Who Is the Author?

To the Editor of The Post—Sir: Can you tell me who is the author of this charming bit of verse I found floating around in the newspapers, a literary orphan?

"They talk about a woman's sphere as
though it had a limit.
There's not a place in earth or Heaven,
There's not a task to mankind given,
There's not a blessing or a woe,
There's not a whispered yes or no,
There's not a life, or death or birth
That has a feather's weight of worth—
Without a woman in it."

MISS LAURA ADEN.

Aviation Progress.

To the Editor of The Post—Sir: To be of benefit to a cause, an industry or a nation, progress must be legitimate. This is emphasized in a statement made to the Associated Press by Harry Guggenheim, published in your issue of September 8, in which he stressed the inadvisability of the numerous attempted transoceanic flights of which a number have resulted in disaster.

Col. Lindbergh's recent achievement revealed that to span the Atlantic via the air is a possibility, but not an established or scientific certainty. That he did not countenance a return flight clearly indicated his attitude in this respect. His calm judgment, while the people still clamored to pay him homage, found expression in his sound advice, proposing a Federal board to establish rigid requirements and to examine thoroughly all planes and pilots contemplating such a feat.

It is worthy of our earnest consideration that the men who have thus far submitted to this ruthless sacrifice were thoroughly experienced pilots who have grown up with aviation, virtually the brains of the aviation business.

Substantial proof that nonstop transcontinental flights can be accomplished with a reasonable reserve power at their final destination would do far more for aviation than the hysterical, ill-advised attempts now being made to conquer vast bodies of water. Those who are sincerely interested in the advancement of aviation realize that this rational proof would lend a more positive, a more logical assurance to those harboring the transoceanic urge.

It would be difficult to legislate the distance or area wherein a plane may or may not travel. Suffice it to say it is imperative that definite action be taken by the United States Government and the press which would modify to some degree the growing list of fatalities among men whom the aviation business can ill afford to lose.

Progress in aviation as in all other industries has been, and must continue to be, legitimate. The rational proofs resulting from an intelligent procedure will do much to enlighten a very wary public who regard airplane flights with great trepidation; who always hope that the fellow who goes up will come down safe, but are not at all surprised if he doesn't.

RAWLEY C. DONOHUE.
510 South Highview Apartment, Thirteenth and Clifton streets northwest, city.

A DESERTER'S TRICK.

A former noncommissioned officer of the 153d infantry regiment was arrested in Paris recently. It is alleged that on November 24, 1916, at Sailly-Saillisel, he slipped his identity book into the pocket of a comrade who had just been killed, and deserted his regiment. He managed afterwards to get to Spain. After the armistice he returned to Paris and was employed by various booksellers under a false name. He did not fear detection, for his name was among those on the war memorial at Courbevoie. He remained undiscovered until a few days ago, when he was recognized in the street by a friend.

CAPITAL SOCIETY EVENTS

THE Ambassador of Mexico, Senor Don Manuel C. Tellez, entertained last evening in honor of the retiring Ambassador of Chile, Senor Don Miguel Cruchaga Tocornal.

Among the other guests were: The Secretary of State, Mr. Frank B. Kellogg; the Ambassador of Argentine, Mr. Honorio Pueyrredon; the Minister of Costa Rica, Senor Don J. Rafael Oreamuno; the Miinister of Honduras, Senor Don Luis Bogran; the Minister of the Dominican Republic, Senor Angel Morales; the Minister of Salvador, Dr. Francisco Antonio Lima; the Charge d'Affaires of the Cuban Embassy, Senor Don Rafael Rodriguez; the Charge d'Affaires of the Legation of Uruguay, Dr. Hugo V. de Pena, and the Charge d'Affaires of the Legation of Bolivia, Senor D. George de la Barra.

The Charge d'Affaires of the Legation of Ecuador, Senor Don Juan Barberis, the Charge d'Affaires of the Legation of Paraguay, Dr. Juan V. Ramirez; Mr. Benjamin Thaw, jr., acting chief of the Latin-American Division of the Department of State; Dr. Esteban Gil Borges, assistant director general of the Pan-American Union; Senor Don Federico Agacio, counselor of the Chilean Embassy; Senor Don Benjamin Cohen, first secretary of the Chilean Embassy; Senor Don Jose M. Coronado, first secretary of the Colombian Legation; Senor Don Federico Villar, naval attache of the Brazilian Embassy, and Senor Don Servando Barrera Guerra, Mexican Consul at Pittsburgh.

The Minister of Colombia and Senora de Olaya, who have been at Marion, Mass., for the summer, will return the middle of the week.

The Minister of Roumania, Mr. George Cretziano, and his daughter, Mlle. Jeanne Cretziano, are passing a few days at Lake Placid.

The Minister of Venezuela, Senor Dr. Don Carlos F. Grisanti, and two of his daughters have returned from Lake George. Senora Dona de Grisanti and their other daughters will remain there until the end of the month.

Representative Thaddeus C. Sweet, of New York, has arrived from his home in Phoenix and is a guest at the Mayflower. Representative and Mrs. Sweet will again make their home at the Mayflower during the coming congressional session.

Viscount de Lantsheere, First Secretary of the Belgian Embassy, has returned after visiting Mr. and Mrs. John Francis Amherst Cecil at their home at Biltmore, N. C.

Goes to Philadelphia.

The Military Attache of the British Embassy, Col. Pope-Hennessy went to Philadelphia yesterday afternoon to pass the week-end. Col. Pope-Hennessy will go to Manchester, Mass., from there to join the other members of the embassy staff and will remain North for about two weeks longer.

The Military Attache of the Cuban Embassy and Senora de Prieto expect to arrive here today. They returned yesterday on the Aquantania after a visit to Europe.

Senor George de la Barra, Charge d'Affaires of the Legation of Bolivia, returned last evening after passing several days in New York.

Mrs. Henry T. Oxnard has issued invitations for the wedding of her sister, Miss Eugenie C. Pichon, to Mr. Robert Bacon Krogstad on September 24, at Upperville, Va.

Miss Anne Randolph and Miss Mary Randolph will return tomorrow from New England where they have been making a series of visits.

Mrs. Frederick Hicks, who has been at Bar Harbor for the summer, is now at her home at Port Washington, L. I., and will return to Washington late in the fall.

Miss Mary Bradley, who is the guest of Mrs. George Fulford at her home, Fulford Place, at Brookville, Ont., will return to her home here the end of the month. Miss Bradley passed the month of August visiting Miss Elizabeth Squier at Greenwich, Conn.; Mrs. H. B. Learned and Mrs. Frank D. Cheney at Keene Valley, N. Y.

The newly appointed Charge d'Affaires of Latvia, Mr. Arthur B. Lule, former Consul General to the United States, arrived yesterday with Mme. Lule. They are at the Mayflower.

Mrs. Frank B. Kellogg, wife of the Secretary of State, heads the list of patronesses for the supper and carnival to be given at Hot Springs, Va., today for the benefit of the Community House Hospital.

Mrs. Anne U. Archbold and her daughter, Miss Lydia Archbold, will return from Bar Harbor about October 2.

Return From West.

Col. and Mrs. Arthur O'Brien, who have been for several weeks in Chicago, have returned to their home, Estabrook.

Capt. Theodore Richards, U. S. N., Mrs. Richards and their daughter, Miss Dorothea Richards, who have been on a two months' motor trip through New England, have returned.

Lieut. and Mrs. Mason Stober have returned from Santa Barbara, Calif., where they passed their honeymoon, and will visit Mrs. Stober's parents, Col. and Mrs. John W. Joyes, until September 17.

Lieut. Stober has been assigned to Field Artillery and will be stationed at Fort Bragg, N. C.

Mrs. Stober was before her marriage in June Miss Georgianna Joyes. Lieut. and Mrs. Stober will be at home Sunday afternoon.

Col. and Mrs. Edward Clifford have motored to Hot Springs, Va., where they will pass a week or ten days.

Mr. and Mrs. Wade Ellis entertained at dinner on the Willard roof on Thursday evening in honor of the United States Ambassador to Peru, Mr. Miles Poindexter, who is now on leave in this country.

Home-Stewart Wedding.

The marriage of Miss Lala Elizabeth Home, daughter of Mr. J. G. Home, of St. Augustine, Fla., to Mr. Peter Stewart, son of Brig. Gen. and Mrs. Merch B. Stewart, took place September 1.

The ceremony was performed by the Rev. L. Fitz-James Hindry in Trinity Church, St. Augustine.

The high altar was banked with ferns, palms and large baskets of white oleanders. The only light on the altar was the tall candles.

The bride, who was given in marriage by her father, wore a period gown of white crepe satin embroidered in pearls. The sleeves of the gown were long and the hemline uneven. Her lace veil fell from a coronet of orange blossoms and pearls and she carried an arm bouquet of brides roses and a shower of lilies of the valley.

Mrs. Thomas S. Canfield, jr., was the matron of honor for her sister and the bride's other sister, Miss Thelma Home, was the maid of honor. They wore bouffant dresses of shell pink taffeta and transparent picture hats of the same shade. The hems of their skirts were finished with broad bands of net and a large taffeta bow on the shoulder was the only trimming. They carried arm bouquets of pink roses.

Mr. Stewart had as his best man Mr. James Huntington Turner, of Washington. The ushers were Mr. Thomas S. Canfield, jr., Mr. Antonio Meitin, Mr. G. H. McEwen and Mr. Laurens Walker.

Mr. and Mrs. Stewart are now on a wedding trip by motor to Hendersonville, N. C. They will live in St. Augustine. The bride wore for traveling a one-piece dress of brown satin and a small brown velvet hat.

Mrs. Noell Returns.

Mrs. Joseph Noell has returned from Europe and will be at the Mayflower until her house is ready for occupancy. Mrs. Noell is accompanied by her son, Mr. Joseph Noell, jr., a sophomore at the University of Virginia, and her niece, Miss Elizabeth Hubbard, of Charleston, W. Va.

Mr. and Mrs. S. Parker Gilbert, who are now at the Plaza in New York, will sail Wednesday for Europe. Mr. Gilbert is commissioner of reparations at Berlin.

The Consul from the United States to Tampico, Mexico, Mr. Arthur C. Frost, and Mrs. Frost are at the Mayflower. Mrs. Frost has been in the Berkshires, where her husband joined her the later part of August.

Dr. and Mrs. D. Percy Hickling have returned after passing a month in the North, where they visited in Massachusetts, New Hampshire and Canada.

Mrs. William V. Pratt, wife of Rear Admiral Pratt, president of the Naval War College at Newport, and Mrs. William S. Sims, wife of Rear Admiral Sims, were among the hostesses at the reception given by the Art Association on Thursday for the members of the staff and the officers and their families of the new class at the Naval War College at Newport.

Mrs. Cornelia Bliss Lane, wife of the Secretary of the American Legation at Mexico City, with her daughter, Miss Margaret B. Lane, soon will depart for a tour of Italy. Commander Frederic Tagliavia, who has been here conferring with American shipowners, will return on the Conte Biancamano.

Mrs. Robert Waight Fuller, accompanied by her son, Mr. Robert Fuller, and her daughter, Miss Phoebe W. Fuller, has returned from the coast of Maine, where they passed the summer.

Mrs. E. Hope Slater, who has been at the Ritz-Carlton, New York, went to Mackinac Island on Wednesday.

Entertain at Dinner.

Mr. and Mrs. Edson Bradley entertained at dinner at their home at Newport, R. I., on Thursday.

Mr. Robert V. Fleming entertained informally at luncheon yesterday on the Willard roof.

Brig. Gen. and Mrs. W. E. Gillmore are at the Wardman Park Hotel.

Week-end at Island.

Mr. and Mrs. Edward F. Colladay will motor to Gibson Island to pass the week-end and to attend the Saturday evening dance at the club.

Mr. and Mrs. Chauncey Lockhart Waddell are at the Hotel Roosevelt in New York. Mrs. Waddell is the former Miss Catherine Hughes, daughter of the former Secretary of State, and Mrs. Charles Evans Hughes.

Mr. Fielding Lewis Marshall, who has been the guest of his daughter, Mrs. Richard F. Amphlett, at her home in Worcester, England, has returned to Washington. Mrs. Marshall will sail for this country the last of the month.

Mr. and Mrs. D. J. Callahan will sail this morning on the Leviathan for a brief tour in Europe.

Miss Kelly Is Bride.

The wedding of Miss Mary Margaret Kelly, daughter of Mr. and Mrs. James J. Kelly, to Mr. George Edward O'Connor, son of Mrs. Kate May O'Connor, took place Thursday evening at 6:30 o'clock in St. Martin's Church, the Rev. Francis X. Cavanaugh officiating. The altar was decorated with pink gladioli and laurel leaves.

The bride was given in marriage by her father, and wore a gown of bridal satin beaded in pearls and rhinestones, fashioned with a tight-fitting bodice and a bouffant skirt with a flounce of rose-point lace. Her tulle veil was held by a coronet of lace, pearls and orange blossoms, and she carried a shower bouquet of bride roses and lilies of the valley.

Miss Ruth Kelly, sister of the bride, was her maid of honor and wore a frock of yellow taffeta and tulle made on old-fashioned lines, and a hat of yellow tulle. She carried an arm bouquet of yellow roses and snapdragons. The bridesmaids, sisters of the bride, were Miss Grace Kelly, who wore blue taffeta fashioned like that of the bride, and Miss Helen Kelly, who wore pink taffeta. They both wore tulle hats and carried pink roses and delphinium.

Mr. Milton O'Connor, brother of the bridegroom, was best man, and the ushers were Mr. Walter Scott Mitchell and Mr. Edward Hosey, jr., of Philadelphia.

Mrs. Kelly, mother of the bride, wore a gown of cocoa brown crepe-back satin with a velvet hat of the same shade, and Mrs. O'Connor, mother of the bridegroom, was in a tan georgette crepe and wore a tan hat.

Following a reception at the home of the bride's parents, Mr. and Mrs. O'Connor departed for a wedding trip, the bride wearing an ensemble of cocoa-brown crepe and a brown hat.

Mr. and Mrs. Arthur Stanley Riggs, who recently returned to this country, have reopened their apartment in Stoneleigh Court. After a summer passed in motoring throughout Spain, they went to Santander, the summer court on the Bay of Biscay, where Mr. Riggs was granted an audience by King Alfonso.

Maj. Elroy S. J. Irvine, U. S. A., and Mrs. Irvine are at the Hotel Astor in New York for a few days before sailing for San Francisco by way of the Panama Canal. Mrs. Irvine, before her recent marriage, was Miss Caroline Henry.

Mr. and Mrs. Tilman Hendrick, who have been passing some time at Hot Springs, Va., have returned.

Mr. Harry Wardman will return from Europe next week.

Brig. Gen. Lincoln C. Andrews is in New York, at the Ambassador Hotel.

Mrs. Charles M. Oman is at the Hotel Lorraine in New York.

Mr. and Mrs. C. P. J. Mooney, jr., of Memphis, Tenn., will return to the Wardman Park Hotel tomorrow after passing several days with Miss Frances Pope at her home, Montmorency, in the Worthington Valley, Md.

Bovard—Kilpatrick Nuptials.

The wedding of Miss Edna Fich Kilpatrick to Mr. Walter Tomlinson Bovard will take place this afternoon at 4 o'clock at the home of the bride's parents.

Miss Pauline Heitmuller will be the maid of honor and Mr. Charles A. Jennings, of Willimstown, Mass., will be the best man.

Mr. and Mrs. Malcolm S. McConihe, who have been abroad for several months, sailed Saturday for this country.

Miss Dorothy Childress entertained yesterday afternoon at the Manor Club at a bridge shower in honor of Miss Virginia Richardson, daughter of Mr. and Mrs. William E. Richardson, whose marriage to Mr. Rigsby Hammond, of San Antonio, Tex., will take place September 17.

Among the guests were Miss Dorothea Lane, Miss Margaret Shelton, Mrs. D. J. Callahan, jr., Miss Ruth Weedon, Miss Harriette Adkins, Miss Louise Shively, Miss Sophie Beale, Miss Jocelyn Beard, Miss Ruth Coleman and Mrs. P. H. Dunn. Mrs. W. E. Richardson and Mrs. J. W. Childress assisted at the tea table.

Mr. and Mrs. Guy M. Standifer, who have lived in Washington for the past several seasons, have taken an apartment at the Wardman Park Hotel for the winter. Mrs. Standifer and their small daughter, Jane, passed the summer at the Portland Country Club, Portland, Oreg.

Challenger—Tyler Wedding.

Mrs. Harmon Bailey Tyler, daughter of Mrs. E. P. Bailey, of Chicago, and Lieut. Harold L. Challenger, U. S. N., son of Mr. and Mrs. Challenger, of Bridgeport, Conn., were married here Thursday morning at 11 o'clock. The ceremony was performed by the Rev. John E. Briggs. The bride was given in marriage by her brother, Mr. Frederick S. Bailey, of Chicago. Only the members of the families and a few friends were present.

Lieut. and Mrs. Challenger are now on a short wedding trip and later will go to Annapolis, where Lieut. Challenger is stationed.

Mr. and Mrs. Geoffrey Konta, of New York City, accompanied by their two children, are at the Mayflower.

Dr. and Mrs. Arthur Barton Crane entertained at supper and a dance last evening in honor of Miss Anne Pollard and her fiance, Mr. Edwin Ely Adams. The guests were the members of the wedding party and the out-of-town guests.

Miss Pollard and Mr. Adams will be married this afternoon.

Miss Childs is Wed.

Mr. and Mrs. Albert P. Childs announce the marriage of their daughter, Miss Florence L. Childs, to Mr. Melvin J. Griggs. The wedding took place in Alexandria, Va., on August 25. The Rev. William S. Hammond performed the ceremony. Mr. and Mrs. Griggs will live in Washington.

Mrs. H. L. Merring, wife of Lieut. Comdr. Merring, and their son, Mr. Harry Lloyd Merring, jr., are at the Wardman Park Hotel for the winter while Comdr. Merring is on sea duty. Mrs. Merring will be with her mother, Mrs. F. E. Costinett.

Mr. and Mrs. George Bell, with their daughter, Miss Mary Lee Bell, and their son, Mr. George Bell, jr., have returned to their home in Massachusetts Avenue Park after a tour of Yellowstone and other National parks.

Mr. and Mrs. Charles S. Robb have returned to their home in Edgemoor after passing two months in England and Scotland.

Mr. James Robb, who passed the summer in Vermont, has joined his parents here, accompanied by Mr. John Richmond, of New York; Mr. Lyman Warner, of Philadelphia, and Mr. Guy Miller, of New Haven, Conn., who will be the guests of Mrs. Robb for a few days.

Cooksey-Joyce Nuptials.

Miss Rodie S. Cooksey and Capt. Thomas Francis Joyce, U. S. M. C., were married Monday evening in Baltimore, Md.

The ceremony was performed in the parsonage of Dr. Selwyn K. Cockrell.

Roses, palms and ferns formed a background for the wedding party.

The bride wore a gown of powder blue georgette crepe, a picture hat to match and a corsage bouquet of orchids and lilies of the valley.

Miss Hester C. Wilson and Miss Lillie D. Huntt, cousins of the bride, were the bridesmaids and wore dresses of beige and gray crepe with picture hats. Miss Betty Jeanne Wheatley, of Washington, wore a frock of turquoise blue taffeta trimmed in blue and pink forget-me-nots. She wore a coronet of rhinestones and carried a basket of American beauty roses.

Capt. William M. Radcliff, U. S. M. C., was the best man.

The ceremony was followed by a reception for relatives and friends.

Capt. and Mrs. Joyce are now on a motor trip to Canada and later will be at home at Quantico.

Mr. and Mrs. Edward M. Pinchot, of Pittsburgh, are at the Willard.

Others at the Willard are Mr. and Mrs. T. E. Andrews, of Boston, and Mr. and Mrs. Walter Callahan, of Chicago.

Miss Franc Is Bride.

Mr. and Mrs. Harry Franc announce the marriage of their daughter, Miss Ruth Franc, to Mr. Maurice Strauss, of Brooklyn, Thursday, September 8.

Mrs. Francis Lowthrop, who has been the guest of Miss Alice Shepard, daughter of Mr. and Mrs. Robert Fitch Shepard, at Jamestown, R. I., has returned.

Mr. and Mrs. Alvin G. Leonard have reopened their apartment at the Wardman Park Hotel, having returned from Atlantic City, where they passed the summer at the Traymore Hotel.

CONTINUED ON PAGE 10, COLUMN 5.

Sitting Room, Bedroom and Bath
$100 per Month
ARLINGTON HOTEL
Vermont Ave. at 15th and K Sts.
Ideal Downtown Location
ONE OF THE 4-M HOTELS
Reservations for Fall and Winter Should Be Made Now

Get the New
REDUCED PRICES
Now in Effect on All Models of
STUDEBAKER
The Studebaker "Commander" will out-speed, out-climb, out-live!—any other automobile made, selling under $3,000! Make us prove it!
Studebaker "Commander"—Fully Equipped and Delivered, $1,695
Studebaker "Dictator"—Fully Equipped and Delivered, $1,450
JOSEPH McREYNOLDS, Inc.
1636 CONN. AVE. Phone Pot. 5718
STUDEBAKER BUILDING 14th and R—Phone Pot. 1631

Refurnished and Redecorated
The Highlands
Connecticut Avenue and California St. N.W.
One Room, Reception Hall and Bath
Six Rooms, Kitchen and Bath
Furnished and Unfurnished.
Under Wardman Management
Resident Mgr. Telephone North 1240

POWER!
Then MORE POWER!
That's the answer of LIGHTNING to your motor's call
LIGHTNING MOTOR-FUEL
25 to 35% MORE PEP-MORE POWER-MORE MILES
LIGHTNING holds added power always in reserve—*for the "get-away"*—*also for the "keep-a-going!"*

PENN OIL COMPANY
Main Office, 133 Penna. Ave. Franklin 391

Lactobacillus Acidophilus
Call our product "L. A." Milk (Trade Mark) for Intestinal Disorders. Ask your physician about it.
National Vaccine & Antitoxin Institute
Phone North 89. 1515 You St. N.W

Enjoy Wardman Park Hotel Coffee Shoppe
Most Modern Cafeteria
ALSO *Tables on the Lawn*
Famous WARDMAN FOOD *at Moderate charges*
DINNER WEEK DAYS
Five Thirty to Eight
DINNER SUNDAYS
12 to 2, 5:30 to 8

The Collier Inn Inc
COLUMBIA RD. AT 18th ST.
OPPOSITE AMBASSADOR
Formerly at 1801 Calvert St.
Our New Grill Room
Is Open For Luncheon
11:45 to 2
A newly conceived Grill—dedicated to those who want good food—in an environment of refinement. The best of foods—table or self service. Our new Grill is sure to tempt you—with its delicious foods placed before you.
Club Breakfast
7:30 to 9:30
You serve yourself—an assortment of club breakfasts—you select your favorite menu.
Columbia 3842

Le Paradis Roof
No. 1 Thomas Circle
DINING AND DANCING
TO MUSIC BY
MEYER DAVIS' FAMOUS
LE PARADIS BAND.
Main 4336 for Reservations.

PARKER HOUSE CAFE
16th St. and Park Road N.W.
Tel. Columbia 8110
DINNER, 75c
CLUB BREAKFAST
Anthony Castelli, Host.

KODAKS
Photographic Specialties
D. N. WALFORD
909 Pa. Ave. N.W.

THE WALNUT ROOM
Presents
Replicas and Adaptations
At Popular Prices
$45 and $50
BLACK SATIN GOWNS
Inspired by
LELONG
VIONNET
PATOU

Although these smart replicas and adaptations do not bear the cachets of their distinguished designers, one would immediately know them to be of their inspiration. Because they are not signed by their creators, one is able to find the same styles and qualities as the originals at these two attractive prices—$45 and $50.
The Walnut Room—Third Floor
Woodward & Lothrop
10th, 11th, F and G Streets

HOURS: 8:45 TO 5:30 PHONE MAIN 1294
Dulin & Martin Company
1215-17 F STREET 1214-18 G STREET
Sale of Lamps
Offering Distinctive Values From Our Floor Samples for Clearance!

1/2 OFF
$20.00 POTTERY TABLE LAMP; 2 lights; antique gold base. Reduced to $10.00
$15.00 SILVER AND GLASS TORCHERE. Reduced to $7.50
$39.50 PEWTER FINISH AND BRASS BRIDGE LAMP. Reduced to $19.75

1/3 OFF
$15.00 METAL JR. LAMP; GREEN FINISH. Reduced to $10.00
$26.00 ANTIQUE BRONZE FINISH JR. LAMP. Reduced to $17.00
$35.00 GREY, BLACK AND GOLD JR. LAMP. Reduced to $22.50

1/4 OFF
$42.50 ENGLISH BRONZE AND GOLD BASE JR. LAMP. Reduced to $31.50
$35.00 GOLD PLATED AND BLACK TRIMMED JR. LAMP. Reduced to $26.25
$13.50 JAPANESE 2-LIGHT TABLE LAMP. Reduced to $10.00

A Special Collection of SHADES... at HALF PRICE
LAMP SALON SECOND FLOOR

For Rent Only
Apartments and Stores
HILLTOP MANOR
3500 14th Street N.W.

Comparable with the FINEST APARTMENTS in the City of Washington. Convenient location.

Rentals from $52.50 to $175 Per Month Unfurnished
1, 2, 3, 4, 5 room apartments with bath and 6-room apartments with 2 baths, all housekeeping. A few nonhousekeeping apartments.

Several Fine Stores on Very Reasonable Rental Terms
These Apartments are offered to the public at a rental value which assures 100% occupancy within a very short time. Reservations are being made very rapidly. Apartments will be shown day and night.

RESIDENT MANAGER, Columbia, 3600
HILLTOP MANOR offers more for the money than any other apartment building erected in Washington. A visit of inspection will prove this.
Service excellent, finest elevator accommodations and parking facilities, building fireproof and soundproof; large closets. Only personal observation will acquaint you with the atmosphere of home life and the epitome of comfort afforded in apartments in HILLTOP MANOR.

Full Information May Be Had From Either the Resident Manager or
WM. FRANK THYSON
738-42 Investment Bldg. Telephone Main 1580

Apartments for Rent

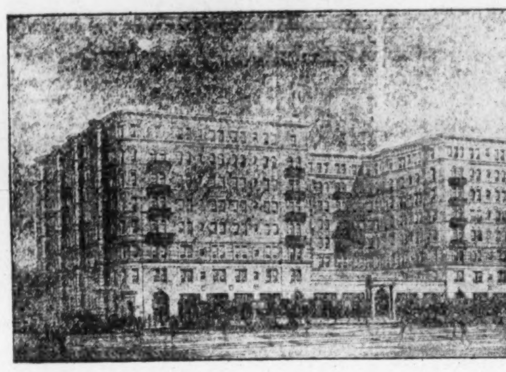

Stoneleigh Court
Connecticut Avenue at L Street
Telephone Main 2270

OFFERING all modern conveniences with a refined residential atmosphere. A few choice apartments now available for lease. Housekeeping apartments of 5 rooms and bath to 9 rooms and 3 baths. Nonhousekeeping apartments of 2 and 3 rooms and bath, furnished or unfurnished.

Transients Accomodated

Full information may be had from either the Resident Manager or
WM. FRANK THYSON
738-42 Investment Bldg. Tel. Main 1580

TODAY AT KANN'S

Imported Flowers

Special at
$3.50

New imported flowers in a beautiful array of colors of Velvet, Silk or Feather. The feather flowers are made so cleverly that you would think they were real. Feather roses in American Beauty, Red and Orchid, at this special price.

Other Silk and Feather Flowers, $1.50 to $5.95

Feather Boutonnieres in tan and brown, cardinal and ruby, purple and orchid, $1.50

Feather Carnations in white, tan, orchid and copenhagen... $1.50

Kann's—Street Floor.

"The Busy Corner" Kann's Pa. Ave., 8th and D Streets

1885 1927
FORTY-TWO YEARS
WASHINGTON'S FAVORITE
Orienta Brand Coffee
BROWNING & BAINES, INC.
WASHINGTON, D. C.

ARLINGTON CITIZENS DISCUSS APPROACH TO MEMORIAL SPAN

State Senator Ball Tells Cherrydale Group County Must Push Program.

LIMITS OF ALEXANDRIA EXTENSION IS OPPOSED

Chamber Official Declares County Will Fight Expansion Attempt.

ARLINGTON COUNTY BUREAU OF THE POST,
Tel. Clar. 509. Clarendon, Va.

State Senator Frank L. Ball, speaking at a mass meeting of citizens of Arlington County held last night in the Cherrydale School Auditorium under the auspices of the Arlington County unit of the National Boulevard Association, declared the time has come when the citizens of Arlington County must forget differences and work for a definite road program. "The new Memorial Bridge will be open in a few years and we must be prepared with a proper approach to it," Senator Ball declared.

"The citizens of the county should get behind the county officials and aid them in raising the funds needed to build the direct road. In a conference with Col. Shirley, Senator Ball said that he said the letter to the supervisors was very plain. The direct road is a local road and will receive no State aid," he said.

One plan to get the funds suggested by Ball is to put all the gasoline money into the construction of the direct road.

Any concerted move on the part of the City of Alexandria to extend its limits into Arlington County will be opposed by the Arlington County Chamber of Commerce, according to Milford Witts, secretary.

"Arlington County will use every power within its means to resist any part of it being taken into the corporate limits of Alexandria," he said.

"So far the most friendly relations exist between Arlington County and Alexandria, and it is the hope of the Arlington County Chamber of Commerce to promote this section of northern Virginia with the thought that there is enough room for development in each section for individual growth without Alexandria attempting to step in and take a part of it," declared Witts.

"Arlington County citizens wish to remain in the county and Alexandria will be most unwise to make any attempt to disturb these friendly relations by attempting to annex any part of the territory of the county," Witts concluded.

Charles R. Taylor, the Democratic candidate for the office of clerk of the circuit court of the county will speak at the monthly meeting of the Fort Myer Citizens Association Monday night. The meeting will be held in the auditorium of the Woodrow Wilson School, Wilson boulevard, at 8 o'clock.

W. Thomas French, who has announced his withdrawal as a candidate for the office of Commonwealth's attorney of the county, has been chosen as the campaign manager for Amos C. Crounse, candidate for Commonwealth's attorney.

Col. H. G. Shirley, chairman of the State Highway Commission, has agreed to favor the widening of the Lee highway through Cherrydale and will submit the proposition to the commission at their meeting which will be held in December, according to State Senator Frank L. Ball.

Funeral services for Miles J. Eastman, 83 years old, retired business man of Clarendon, Va., will be held this morning at 10:30 o'clock in the mortuary chapel of Clyde J. Nichols, 4209 Ninth street northwest. The Rev. Perry L. Mitchell, pastor of the Clarendon Baptist Church, will officiate. Burial will be in Arlington Cemetery.

Mr. Eastman died Thursday in Walter Reed Hospital. He was senior vice commander of Kit Carson Post, Grand Army of the Republic. During the Civil War he served as orderly to the late Gen. Nelson A. Miles. He was a member of the Clarendon Baptist Church and of Temple Lodge, F. and A. M., of Tunkhannock, Pa., in which he was initiated in 1876.

He is survived by his wife, Mrs. Mary A. Eastman; two daughter, Mrs. William M. Imlay, of Chevy Chase, Md., and Mrs. Edwin I. Ford, of Huntington, W. Va., and a son, George M. Eastman, of this city.

Adventists' Missioner Searches for Mother

Allen R. Dennis, after serving fourteen years in South America as a missionary for the Sevneth Day Adventists, has returned to Takoma Park, from where he will start a search for his mother, Mrs. Joliet Dennis, believed to be in Tennessee or Kentucky.

Dennis left their home in Montgomery, Ala., seventeen years ago and came to the Washington Missionary College. He corresponded with Mrs. Dennis until about a year ago, when he lost track of her.

TAKOMA PARK NURSE GRADUATION BEGINS

Consecration Service Starts 4-Day Program of Washington Sanitarium.

A consecration service last night opened the four-day program in connection with the graduation exercises of the 1927 class of the nurses' training school of the Washington Sanitarium and Hospital in Takoma Park.

The baccalaureate service will be held in Columbia Hall at the hospital this morning. Tomorrow night will be class night. Commencement exercises will be held Monday night.

Those who will graduate include: Ellen Gould Bates, Hulda Brickman, Anna Jane Coad, Marjorie Ruth Cone, Florence Davies, Mary Thelma Ellis, Gunhilde Elizabeth Ellison, Hazel Strunk-Hammond, Sarah Myrtle Heale, Katherine Keisker, Nora Amelia Klopfenstein, Mary Margaret Lee, Marion McElroy, Vera Mavlova Moriarty, Violet Florence Nelson, Alice Carolyn Rampson, Mary Genevieve Reed, Catherine Doris Reeder, Ivah Marie Rummer, Rubye River. Sabine, Anna Lou Sarrett, Freida Joan Schneider, Edna Pearl Sheirich, Kathleen Elizabeth Sisco, Leona Lydia Soper, Mildred E. Straub, Adda Isabelle Stelfox, Lillian Carolyn Stuart, Ellen Theresa Swenson, Elenora Thrush, Mary Jacqueline Wheeler, Violet Florence Whitman, Dorothy Leona Williams, Laura Elizabeth Wizke and Ina Mae Zenger.

PASTOR 3 YEARS

Edmonston.
THE REV. B. H. MELTON
will celebrate his third anniversary as pastor of the Ninth Street Christian Church tomorrow.

CHIEF CHAPLAIN OF NAVY CATHEDRAL PREACHER

Morning Servcie Tomorrow to Be Conducted by Capt. C. H. Dickins.

EVENSONG AT THE CROSS

Capt. Curtis H. Dickins, chaplain-in-chief of the United States Navy, will preach tomorrow morning at the 11 o'clock services at the Washington Cathedral. Capt. Dickins will also be the celebrant at the holy communion at 7:30 o'clock tomorrow morning.

The Rev. Edward S. Dunlap, canon of the cathedral, will act as the special preacher at the people's open air evensong at the Peace Cross of the cathedral at 4 o'clock in the afternoon. The evensong service will be broadcast over WRC.

At St. Margaret's Episcopal Church, the Rev. Robert Shores will speak at the 11 o'clock service on "The Peace of God." The Rev. Percy Foster Hall, pastor of St. Paul's Church, Alexandria, Va., and formerly assistant rector of Epiphany Episcopal Church, will occupy the pulpit at Epiphany tomorrow. Dr. Hall left Epiphany some years ago to take charge of St. Paul's in Alexandria.

The Rev. J. J. Queally, rector of the Church of the Transfiguration, Fourteenth and Gallatin streets northwest, will preach there tomorrow. Sunday school will be opened Sunday week with J. L. Evans, superintendent, in charge. At that time all the usual fall activities will be resumed.

The Rev. Clarence Prentice Parker will fill tomorrow his pulpit at St. John's Episcopal Church, Wisconsin avenue and Bradley lane. The Young People's Service League will meet at 7 o'clock tomorrow evening in St. John's Hall.

The executive committee of the Laymen's Service Association of the Episcopal Church in the Diocese of Washington at a special meeting last night made plans for the lay services to be held at All Faith Church, Mechanicsville, Md., on Sunday, September 25. The Rev. Franklin L. Metcalf, rector of the parish, has extended an invitation to the Laymen's Service Association of the Diocese of Washington to hold on that Sunday special services for the church people of Mechanicsville and vicinity.

Selected lay readers will conduct the morning services after which there will be a picnic luncheon on the grounds of the church. People from Charles and St. Mary's counties will attend the luncheon. During the afternoon the association will hold evangelical services. H. D. Amiss is chairman of the committee on arrangements.

RESERVE BOARD SPLIT ON CHICAGO RATE CUT

Vice Governor Reveals Rediscount Reduction Decision Was Not Unanimous.

(Associated Press.)

Edmund Platt, vice governor of the Federal Reserve Board, disclosed last night that the board had not acted unanimously in recently establishing a rediscount rate of 3½ per cent for the Chicago Federal Reserve Bank in place of a 4 per cent rate.

Platt said he had opposed reduction of the rate at the board's meeting, but declined to add whether any other board members had taken a similar position. He also sai dthat several days ago Senator Glass, of Virginia, a Democrat on the Senate banking committee, had visited several board members and protested the reduction in the Chicago rate on the ground that it was arbitrary and not within the meaning of the Federal Reserve act. The senator conferred principally, he continued, with Charles S. Hamlin, who left earlier in the day for Boston.

The senator was advised, Platt said, that the board had authority to establish rates under a decision by the Attorney General in 1919. He quoted the senator as saying that he had not heard of the ruling and doubted if it would stand a court test.

New Choir and Organ For Cavalry Baptist

With installation of a new pipe organ nearing completion, officers of Calvary Baptist Church are planning to enlarge the scope of musical activities in connection with services. A new choir of 30 voices has been trained and will be heard October 2, when the new organ will be used. A new quartet composed of the following will sing tomorrow: W. F. Raymond, tenor, Mrs. Florence Sindell, soprano; Mrs. Cleo Parks, contralto, and Fred East, barytone.

The organ is one of the largest church organs in the city having more than 4,500 pipes. More than 80 miles of wire were used in its construction. It is supplied with air pumped by two large electric motors.

Theosophists to Meet Thursday.

"The Constitution of Man" will be the topic of discussion at the meeting Thursday night of the United Lodge of Theosophists in room 709, of the Hill Building, Seventeenth and I streets northwest.

FLORIDA MINISTER WILL BE THEATER SERVICE PREACHER

"Our Great Redemption," Is Topic of Rev. Mr. Ellsworth to Congregationalists.

"THE COST OF CRIME" IS BAPTIST SUBJECT

Police Officials Invited to Hear Sermon of the Rev. Mr. Briggs, of Fifth.

The Rev. E. Ellsworth Reynolds, of St. Petersburg, Fla., will preach the second of his summer sermons at the First Congregational Church at the 11 o'clock morning service tomorrow in the Metropolitan Theater. Dr. Reynolds is the pastor of the First Methodist Episcopal Church of St. Petersburg and is recognized as one of the leading preachers of the American pulpit. His subject tomorrow will be "Our Great Redemption." The usual musical program will be given.

Sunday school will meet at 9:30 o'clock in the theater and the primary department at 10 o'clock in the parish house, 938 Grant place. The Young People's Societies will meet at 6:30 o'clock in the evening, the Y. P. S. C. E. at 711 Tenth street and the S. S. C. E. at the parish house. The Senior Society of Christian Endeavor will be in charge of the Thursday night prayer meeting at 7:30 o'clock in the evening at the parish house.

The Rev. Frederic W. Perkins, pastor of the First Universalist Church, has returned to the city after an absence of several weeks and will officiate at the morning service at 11 o'clock in the Ambassador Theater. The church school will meet in the theater lounge after the services. At 7:30 o'clock in the evening an organization meeting will be held in the parish house, 1601 S street northwest, by the Young People's Christian Union.

Endeavor Evening Service.

"My Father's House" will be the subject of the sermon by the Rev. William A. Eisenberger, at the Church of the Covenant tomorrow morning. The Evergirls Bible Class will resume its session at 9:45 o'clock in the morning. Christian Endeavor devotional service will be held at 6:45 o'clock in the evening. Midweek service will be held Thursday night at 8 o'clock.

The Rev. William E. Le Rue, pastor of the Takoma Park Baptist Church, has returned from his vacation and will occupy his pulpit at the morning and evening services tomorrow. His morning subject will be "A Workable Slogan" and his evening subject, "Our Day."

The Rev. Benjamin H. Melton, pastor of the Ninth Street Christian Church, has returned from his vacation in New York and will preach his anniversary sermon tomorrow morning and at the evening service will preach on "The Best Things." Dr. Melton has been pastor of the church for three years, and the church has had a remarkable growth under his ministry. The membership of the church is now 1,800, with a Bible School enrollment of 1,500. Delegates from seventeen Disciples of Christ Churches in the city will attend the anniversary sermon in the morning.

Fall Work by B. Y. P. U.

The Rev. C. B. Austin, pastor of the church, will preach on "Go Forward" at the 11 o'clock morning service at the West Washington Baptist Church tomorrow. His evening sermon will be on "Christian Influence." The B. Y. P. U. societies of the church will begin their fall work at 7 o'clock in the evening.

"The Cost of Crime," will be the subject of the sermon by the Rev. John E. Briggs, pastor of the Fifth Baptist Church, at evening services tomorrow. This is the second in a series of sermons on "Timely Topics."

Police Inspector Headley and Capt. Bremerman, of the Fourth Precinct, have signified their intention of attending the service. Superintendent of Police Hesse, Lieut. Holmes and District Commissioner Dougherty have been invited to attend. Dr. Briggs' subject at the morning service will be "From Simon to Cephas."

Talk by New York Pastor.

The Rev. Dr. John McDowell, of New York City, secretary of the Board of National Missions of the Presbyterian Church in America, will conduct the service this morning at the New York Avenue Presbyterian Church.

Dr. McDowell is well known throughout the country for his ability as a preacher as well as for his associations with the board. Martin A. Morrison will lead the midweek prayer service, Thursday evening at 8 o'clock.

The Rev. Edward O. Clark's sermon tomorrow at the Chevy Chase Baptist Church will be "At Jesus' Feet." The evening services will be resumed this Sunday. W. A. Graham Clark will speak on "The Highway of Life" at the night service. The executive committee of the church will hold a meeting in the near future to complete plans for an intensive program this winter.

The Rev. Harold E. Beatty, pastor of the Georgetown Lutheran Church, will deliver a sermon tomorrow morning entitled "Our Mediator." The Christian Endeavor Society will meet at 7 o'clock.

BISHOP TO DEDICATE BUILDINGS OF HOME

Rt. Rev. James Freeman Will Preside at Exercises Next Saturday.

The Rt. Rev. James Freeman, Bishop of Washington, will dedicate next Saturday the two recently acquired buildings of the Episcopal Church Home at 3317 and 3319 Wisconsin avenue. Bishop Freeman will return Friday from Sorrento, Me., where he conducted the Chapel of the Redeemer during the summer months. The dedication of the home on Saturday will be his first official act on his return to the city.

The two new homes adjoin the original property, which was given by Mrs. Cornelia E. Jones in 1924 when the home was incorporated. The buildings will accommodate sixteen additional residents.

Following the dedication at 3 o'clock in the afternoon the board of lady managers headed by Mrs. William Channing Johnson, will give a reception at the home. During the reception a section of the Marine Band will give a concert on the grounds through the courtesy of Maj. Gen. John A. Lejeune.

Fifth Baptist's Reception Tomorrow.

The Senior Baptist Young People's Union of the Fifth Baptist Church will hold a reception tomorrow afternoon at 6 o'clock. Elgin Smith, president of the union, and Mrs. Elsie Jones Douglas will speak. Miss Susie Rock, Thomas Rook and Miss Lillian Williams will head the receiving line. Mrs. Florence Estes and her committee will preside at the punch bowl.

Novena Will Be Held At St. Mary's Church

Beginning tomorrow morning St. Mary's Catholic Church will hold a Novena in honor of the Sorrowful Mother of Christ. The services will continue until Monday, September 19.

The Very Rev. Sebastian Ochsenreiter, of the Passionist Fathers, will have charge of the devotions. There will be masses at 7 and 8 o'clock in the mornings, and at 7:30 in the evenings there will be a sermon, prayers and benediction.

Endeavorers to Hold Field Day Saturday

The District of Columbia Christian Endeavor Union will hold its annual Field Day Saturday afternoon, September 17 at the Sixteenth street reservoir picnic grounds.

The picnic will take the place of the monthly meeting of the union. A baseball game between the Intermediate and Senior boys and one between the girls of the two classes will feature the afternoon. Numerous tennis matches also are scheduled. Following the games a fellowship supper will be held. A short vesper service will close the event.

Tabernacle to Have Healing Mission

The Full Gospel Tabernacle will hold an evangelistic campaign and Christian healing mission for three weeks beginning Friday. The Rev. Harvey McAlister, Canadian evangelist, will conduct the revival.

The Rev. Harry L. Collier, pastor of the church, will occupy the pulpit tomorrow morning. His topic will be "Touched With Our Infirmities." At 7:30 o'clock in the evening he will speak again on "And These Signs Shall Follow." On Tuesday and Wednesday nights special prayer meetings will be held preparatory to the campaign which will open Friday.

COLORED CLERGYMEN NAME SUNDAY TOPICS

Assistant Pastor to Conclude Sermon Series at Nineteenth Street Baptist Church.

SHILOH PROGRAM STARTS

The Rev. Henry J. Booker, assistant pastor of the Nineteenth Street Baptist Church, will conclude his summer series of sermons tomorrow. "Dad, Be His Pal," will be the topic of his sermon at 11 o'clock and "Believing in Self," the subject at 8 o'clock tomorrow night.

The Rev. Walter H. Brooks, pastor of the church, will return in time to fill his pulpit Sunday, September 18. He is attending the National Baptist Convention in Detroit, Mich.

"The Tragedy of a World Without the Spirit of Sacrifice," will be the Rev. J. L. S. Holloman's topic tomorrow at the Second Baptist Church, Third street between H and I streets northwest. Communion service will be held at 3:30 o'clock in the afternoon. A sacred song service will be held at 8 o'clock in the evening.

Shiloh Baptist Institutional Church will initiate its fall and winter program tomorrow. J. Milton Waldron, pastor, will deliver a special sermon for the occasion. The Sunday school will meet at 9:30 o'clock with James R. Moss and Frank S. Reid, jr., in charge.

The Rev. H. C. Medford will speak tomorrow morning at John Wesley A. M. E. Church. "Your Corner" will be the subject. He will speak again in the evening on "Christ at the Door." Homecoming Day will be observed Sunday, September 18, with Bishop L. W. Kyles, of Winston-Salem, N. C., in the pulpit.

St. Paul's A. M. E. Church will celebrate Homecoming Day tomorrow morning. The Rev. J. A. Dames will speak on "Cheap Religion" at the 11 o'clock service, and "Successful Moral Surgeons" in the evening. The Rev. J. H. Best will be the principal speaker at the A. C. E. League opening at 6:30 o'clock tomorrow evening.

At Lincoln Congregational Temple tomorrow the Rev. R. W. Brooks will speak on "The Power of Conviction and Courage." Special music will be rendered and holy communion observed. The Senior Christian Endeavor Society will hold its meeting at 7 o'clock in the evening. "How Should I Spend God's Portion of My Money" will be the topic discussed.

The Rev. Alfred Jackson, pastor of the Central M. E. Church, meeting at the National Guard Armory, 708 O street northwest, will take for his subject tomorrow, "The Crisis."

The Junior Christian Endeavor Society of the Third Baptist Church, will discuss tomorrow afternoon at 5 o'clock, "When to Use Your Brake." The Young People's prayer meeting will be held Thursday night.

100 Rescue Mission Speakers Coming

More than 100 rescue mission speakers have been obtained for Washington pulpits on Sunday, October 23, which has been designated at Central Union Mission Sunday, John S. Bennett, superintendent of the Central Union Mission, announced upon his return this week from a visit to the leading missions in other cities.

October 23 was set aside recently as Central Union Mission Sunday by request of a ministerial council, composed of the pastors of 21 churches in Washington. On this Sunday collections will be taken for meeting the expenses of the mission. Each church will choose its speaker from the list of those who have accepted the invitation to come to Washington on that day.

St. Stephen's Club Opens Fall Season

The Men's Club of St. Stephen's Episcopal Church held its opening meeting of the fall season Thursday night at the Parish Hall. Arthur C. Houghton, president, presided.

Plans for the coming year were announced. Oswald E. Camp gave a musical program. This was followed by a buffet supper arranged by O. T. Beall. The club's officers are Mr. Houghton, president; E. S. Dawson, vice president; E. A. Heilig, secretary, and O. T. Beall, treasurer. The officers of the club, with J. G. Traylor, J. Elvans Mayfield and W. F. Bowen comprise the board of directors.

Etchison Lincoln Park Speaker.

Page McK. Etchison, director of religious work of the Y. M. C. A. and executive secretary of the Organized Bible Class Association, will speak tomorrow afternoon at the Y. M. C. A. open-air service in Lincoln Park. John L. Bateman, of the Ninth Street Christian Church, will preside and lead the singing.

Preacher in Unity Auditorium.

Arthur P. Buck will speak tomorrow night on "Bearing Fruit Unto Eternal Life" at the Unity Auditorium, 1326 I street northwest. Mr. Buck also will conduct a class in spiritual development at 5:15 o'clock. The Good Words Club will meet at 6:45 o'clock.

EPISCOPAL

St. John's Church
Lafayette Square
Services: 8 A. M. and 11 A. M.
Preacher, the Rev. Edward Charles Russell, New York City.

St. Margaret's
Conn. Ave. at Bancroft Place
Herbert Scott Smith, D. D., Rector
7:30 a. m.—Holy Communion.
11 a. m.—Morning Prayer, with Sermon by the Rev. Robert Shores, "The Peace of God."
Holy Communion, Thursday, 11 a. m.

Washington Cathedral
The Bethlehem Chapel
Wisconsin Avenue N.W., Near Woodley Road
Holy Communion .... 7:30 a. m.
Morning Prayer and Litany .. 10 a. m.
Holy Communion and Sermon, Preacher, Chaplain Dickens, U. S. Navy ....11 a. m.
Open Air Service and Sermon, Preacher, Canon Dunlap.....4 p. m.
Take Wisconsin Avenue Cars or Woodley Road Bus Line

Epiphany
G Street, Near 14th
REV. Z. B. PHILLIPS, D. D. Rector
8 a. m.—Holy Communion.
9:45 a. m.—Church School.
11 a. m.—Morning Service and Sermon. Special Preacher, Rev. Percy Foster Hall.
8 p. m.—Evening Service and Sermon, Dr. James W. Morris.
Thursdays, Holy Communion, 7:30 and 11 a. m.

CATHOLIC

St. Patrick's Church
10th and G Sts. N.W.
Sunday Masses at 6, 7, 8, 9, 10 and 11 (low masses).
Sunday Evening Services at 7:45.
St. Patrick's School will reopen Tuesday Sept. 13, 9 a. m.
The High School and the 4th, 5th, 6th, 7th and 8th grades at 924 G St. N.W.
The 1st, 2nd and 3rd grades at 519 Fourth St. N.W.
C. E. THOMAS, Rector

St. Mary's Church
5th St. N.W. Bet. G & H Sts.
SUNDAY MASSES
at 7:15, 8:15, 9:15 and 11:15.
Solemn Public Novena, "The Sorrowful Mother."
Sunday, Sept. 11, to Monday, Sept. 19.
Very Rev. Father Sebastian, C.P.
Masses at 7 and 8 o'clock. Evening Services at 7:30 o'clock.

UNIVERSALIST

First Universalist Church
Rev. Frederic W. Perkins, D. D. Pastor
Services at the Ambassador Theater
18th St. and Columbia Rd. N.W.
(Pending the Building of a New Church Edifice.)
September 11, at 11 A. M.
First Service at the Theater Following Summer Vacation.
SERMON TOPIC:
"ON THE HEIGHTS."
Kindergarten at the same hour. Church School convenes at 12:15 p. m.
SEATS FREE
A Cordial Welcome to All
Bring Your Friends

CHRISTIAN SCIENCE (NEW)

THE CHRISTIAN SCIENCE PARENT CHURCH
Founded upon Christian Science as contained in the Bible and writings of Mary Baker Eddy. Established in London, England, and Washington, D. C., under the leadership of Mrs. Annie C. Bill.
Regular Sunday Services at 11 A.M. in Assembly Room, Hotel Lafayette.
Mrs. Bill, who recently returned from England, will deliver an address on the day's lesson:
"Christ Jesus: His Individual and Collective Mission"
Sunday School, 20 Jackson Place, at 11 a. m. Public Reading Room, 20 Jackson Place. Hours 10 a.m. to 5 p.m.

OTHER SERVICES.

Three Vitally Interesting FREE Lectures by
DR. AND MRS. F. HOMER CURTISS
Internationally known authorities and Authors of *The Voice of Isis, Coming World Changes*, etc.
Tues., Sept. 13—Coming World Changes. What they are and how to meet them.
Tues., Sept. 20—Transmigration or Reincarnation? Answering all questions.
Tues., Sept. 27—The Truth About Evolution and the Bible. Repeated by special request.
Three Tuesday Evenings at 8 o'Clock.
The Playhouse
1814 N St. N.W.
Clip this for reference. Phone your friends. Collection.

"Faith" Rabbi Simon's Text.

"The Man of Little Faith" will be the subject of Dr. Abram Simon's sermon at the evening services at the Eighth Street Temple this morning at 10 o'clock. Services were held at the temple last night. The temple's religious school will open for enrollment September 18.

Barishansky In Pulpit Today.

Rabbi R. M. Barishansky will occupy the pulpit today at the Adas Israel Synagogue after an absence of several weeks. Rabbi Barishansky returned earlier in the week from Rockaway, L. I., where he spent his vacation.

PRESBYTERIAN

Central Presbyterian Church
(Southern Assembly)
16th and Irving Sts. N.W.
Rev. James H. Taylor, D. D., Pastor.
9:30 a. m.—Sunday School.
11:00 a. m.—Sermon by Dr. Taylor.
5:00 p. m.—Westminster League.
7:00 p. m.—Christian Endeavor.
8:00 p. m.—Sermon by Dr. Taylor.
8:00 p. m.—Thursday—Prayer Service.

Church of the Pilgrims
Southern Assembly
22d St. Between P and Q Sts. N.W.
REV. ANDREW REID BIRD, *Minister*
A Place of Faith and Friendliness.
9:25 a. m.—Bible School.
11 a. m.—Divine Worship at Hotel Brighton, 2123 California St. N.W.
Sermon by the Pastor. "Reasonable Righteousness." Services in Hotel Brighton, 2123 California St. N.W.
7:30 p. m.—Sermon by Mr. Bird. "Why Men Fail." All other services in chapel of Old Manse 1516 22d St. N.W. Visitors cordially welcome to all services. All other services at Old Manse.

CHURCH OF THE COVENANT
Conn. Ave., 18th and N Sts. N. W.
Rev. CHARLES WOOD, D.D., Minister
Rev William A. Eisenberger, Assistant
9:45—Every Girl's Bible Class.
11:00—Morning worship with sermon by the Rev. William A. Eisenberger, "My Father's House."
6:45—Christian Endeavor.
8:00—Thursday, Midweek hour of worship.
All Welcome.

New York Ave. Presbyterian
N. Y. Ave., H and 13th Sts.
Dr. Joseph R. Sizoo
In the Heart of the City
For the Heart of the City
SERVICES:
10 A. M.—Sunday School.
11 A. M.—Rev. John McDowell, D. D., Secretary, Board of National Missions, New York City.
7 P. M.—C. E. Service.

CONGREGATIONAL

First Congregational Church
Rev. Jason Noble Pierce, D. D., Minister
Morning Service, 11 o'clock
METROPOLITAN THEATER
Tenth and F Streets N.W.
Dr. E. Ellsworth Reynolds
Pastor of First Methodist Episcopal Church, St. Petersburg, Fla.
"Our Great Redemption"
9:30 a. m.—Sunday School, Metropolitan Theater.
10 a. m.—Primary Department, 938 Grant Place.
6:30 p. m.—Young People's Meetings.
S. S. C. E. at 938 Grant Place.
Y. P. S. C. E. at 711 Tenth St.
Everyone cordially invited.

CHRISTIAN.

VERMONT AVENUE CHRISTIAN CHURCH
Vermont Avenue, North of N St.
Rev. Earle Wilfley, L. L. D., Pastor
9:45 a. m.—Bible School.
11 a. m.—Sermon by the Pastor.
7 p. m.—C. E. Societies.
8 p. m.—Sermon by the Pastor.
Mr. W. E. Braithwaite, Director of Music.

Ninth Street Christian Church
9th and D Sts. N. E.
BENJ. H MELTON, Minister
9:30—Grade Bible School.
11:00—"Going Forward" (Anniversary Sermon).
6:45—Christian Endeavor.
7:45—"Best Things."
Welcome

CHRISTIAN SCIENCE

Christian Science
Churches of Christ, Scientist
Branches of The Mother Church,
The First Church of Christ, Scientist, in Boston, Mass.
First Church of Christ, Scientist, Columbia road and Euclid st.
Second Church of Christ, Scientist, 111 C st. ne.
Third Church of Christ, Scientist, 13th and L sts. nw.
Fourth Church of Christ, Scientist, Masonic Temple Auditorium, Colorado and Georgia aves., Brightwood.
SUBJECT:
"Substance"
Services—
SUNDAY, 11 A. M. AND 8 P. M.
SUNDAY SCHOOL, 11 A. M.
Except FOURTH CHURCH, 9:30 A. M.
WEDNESDAY EVENING MEETINGS, 8 O'CLOCK.
READING ROOMS.
FIRST CHURCH—Investment Bldg., 15th and K sts. nw. Hours, 9 to 9 (except Wednesday, 9 to 7, and Sundays and holidays, 2:30 to 5:30).
SECOND CHURCH—111 C st. ne. Hours, 1:30 to 5:30 week days, closed Sundays and holidays.
THIRD CHURCH — Colorado Bldg., 4th and G sts. Hours, 9:30 to 9, except Wednesdays, 9 to 7:30. Sundays and holidays, 2:30 to 5:30.
FOURTH CHURCH—Tivoli Building, 3313 14th st.—9:30 to 9 week days except Wednesdays, 9:30 to 5:30).

SPIRITUALIST

THE FIRST SPIRITUALIST CHURCH
LECTURE BY THE PASTOR,
REV. ALFRED H. TERRY
SUBJECT:
"JOAN OF ARC"
Followed by Spirit Messages.
"The music of the voices exceeds anything ever heard."—Joan of Arc. Sunday, 8 p. m., at Pythian Temple, 1012 Ninth street northwest, second floor. All welcome.

"LET'S GO"=To Church=YOUR Church

The Following Washington Business Firms Make This Page Possible

The Original Velati's
Confectionery
9th & G Sts. N.W. & 609 14th St. N.W.

W. H. Hessick & Son
Coal—Coke
Economy Fuel
14th & Water Sts. N.W. Fr. 7458

Washington Concrete Products Corp.
Cinder Block and Tile
Main 8528

The Washington Loan and Trust Co.
Trust Company
Main Office — West End Branch
F St. at Ninth — Seventeenth St. at G

John C. Wineman & Co.
Tailoring at Popular Prices
521 13th Street N.W.

Woodward & Lothrop
Department Store
10th, 11th, F and G Streets N.W.

American Mosaic Company, Inc.
Marble, Slate, Mosaics, Terrazzo, Ceramic and Tilework
912 Eye Street N.W.

A. F. Arnold
Antiques, Furniture, Jewelry Silver, Glass, China, Art Objects Wedding Gifts
1323 G St. N.W. Washington, D. C.

Barry-Pate Motor Co.
Automobiles—Chevrolet Dealers
1218 Connecticut Avenue

David C. Butcher
Bricklaying Contractor
88-89 Rust Building

Cafritz
Owners and Builders of Communities
14th and K

Maurice J. Colbert
Plumbing and Heating
621 F Street N.W.

The District Lawyers and Washington Title Insurance Co.
Title Insurance
1413 I Street N.W.

Droop's Music House
Everything Musical
1300 G Street N.W.

Sime
OPTICIAN
1409 New York Ave. N.W.
Phone Franklin 8151

The Riggs National Bank
National Bank
15th and New York Ave.

Thompson Brothers
Furniture, Stoves, Floor Coverings
Anacostia, D. C.

Underwood Typewriter Co.
Typewriters
1413 New York Ave. N.W.

Changes in Hours of Services and Corrections Will Be Gladly Made.

Baptist

ANACOSTIA, 13th and W se.—Services, 11 a. m. and 7:45 p. m.; Sunday school, 9:30 a. m.; prayer meeting, Thursday, 7:45 p. m.

BETHANY, R. I. ave. and 2d nw.—Rev. Hugh T. Stevenson. Services, 11 a. m. and 8 p. m.; Sunday school, 9:30 a. m.; B. Y. P. U., 6:45 p. m.; Junior Church, 11 a. m.; midweek meeting Thursday, 8 p. m.

BROOKLAND, 12th, c. Newton ne. (Brookland)—Rev. O. O. Dietz. Services, 11 a. m. and 8 p. m.; Sunday school, 9:45 a. m.; prayer meeting, Thursday, 8 p. m.

CALVARY, 8th, c. H nw.—Pastor, Rev. W. S. Abernethy, D. D.; minister to the deaf, Rev. A. D. Bryant; director religious education and Sunday school superintendent, Rev. H. J. Councilor. Services, 11 a. m. and 8 p. m.; Sunday school, 9:30 a. m.; prayer meetings, Tuesday and Thursday, 8 p. m.; Sunday, C. E. 6:45 p. m.

CENTENNIAL, 7th, c. I ne.—Pastor, Rev. E. Hez Swem. Services, 11 a. m. and 8 p. m.; prayer meeting, Thursday, 8 p. m.; Sunday school, 9:30 a. m.; B. Y. P. U., Sunday, 7 p. m.

CHEVY CHASE, c. Western ave., near circle—Pastor, Rev. Edward O. Clark. Services, 11 a. m. and 8 p. m.; church school, 9:45 a. m.; B. Y. P. U., 7 p. m.

CHURCH OF THE REDEEMER (Italian), 1200 Kirby st. nw. (at N. Y. ave.)—Pastor, Rev. M. C. Marseglia. Services, 10:55 a. m.; Sunday school, 9:45 a. m.; B. Y. P. U., 6:30 p. m.; Thursday, 8 p. m.

CONGRESS HEIGHTS, Brothers, c. Esther se.—Pastor, Rev. Edward E. Richardson. Services, 11 a. m. and 8 p. m.; Sunday school, 9:45 a. m.; prayer meeting, Thursday, 8 p. m.; B. Y. P. U., 7 p. m.

E. WASHINGTON HEIGHTS, 2336 Alabama ave. se.—Rev. James W. Many. Services, 11 a. m. and 8 p. m. Sunday school, 9:30 a. m.; B. Y. P. U., 7 p. m.; prayer meeting, Thursday, 8 p. m.

FIFTH, E, c. 6½ sw.—Pastor, Rev. John E. Briggs. Services, 11 a. m. and 7:45 p. m; Sunday school, 9:30 a. m.; B. Y. P. U., 8 p. m.; prayer meeting, Thursday, 7:30 p. m.

FIRST, 16th and O nw.—Pastor, Rev. S. Judson Porter. Services, 11 a. m. and 8 p. m.; B. Y. P. U. services, 7 p. m.; prayer meeting, Thursday, 8 p. m.; Sunday school, 9:45 a. m.

FOUNTAIN MEMORIAL (Randle Highlands), Naylor, c. Q se.—Pastor, Rev. W. J. Hubbard. Services, S. S., 9:30 a. m.; church, 11 a. m., 8 p. m.; B. Y. P. U., 6:45 p. m.; Thursday, 7:30 p. m.

GRACE, 9th and S. C. ave. se.—Pastor, Rev. F. W. Johnson. Services, 11 a. m. and 7:45 p. m.; Thursday, 7:45 p. m.; Sunday school, 9:30 a. m.

HIGHLANDS, 14th and Jefferson sts. nw.—Pastor, Rev. Newton M. Simmons. Services, 11 a. m. and 8 p. m.

KENDALL, 9th, near B sw.—Pastor, Rev. C. P. Ryland. Services, 11 a. m. and 8 p. m.; Sunday school, 9:30 a. m.; B. Y. P. U., 7 p. m.; Thursday, 8 p. m.

MARYLAND AVENUE, Md. ave. nr. 14th ne.—Pastor, Rev. H. M. Lawson. Services, 11 a. m. and 7:45 p. m.; Sunday school, 9:30 a. m.; prayer meeting, Thursday, 8 p. m.; Junior C. E., Sunday, 7 p. m.

METROPOLITAN, A, c. 6th ne.—Pastor, Rev. John C. Ball. Services, 11 a. m. and 7:45 p. m.; Sunday school, 9:30 a. m.; prayer meeting, Thursday, 7:45 p. m.; C. E., Sunday, 6:45 p. m.

NATIONAL MEMORIAL TO RELIGIOUS LIBERTY, 16th st. and Columbia rd. nw.—Pastor, Rev. G. G. Johnson, D. D. Services, 11 a. m., 8 p. m.; S. S., 9:30 a. m.; Thursday, 8 p. m.

PETWORTH, 7th and Randolph nw.—Pastor, Rev. H. J. Smith. Services, 11 a. m. and 8 p. m.; Sunday school, 9:30 a. m.; supt., John Seavers; prayer meeting, Thursday, 8 p. m.; B. Y. P. U., 6:45 p. m.

SECOND, 4th, c. Va. ave. se.—Pastor, Rev. E. C. Primm. Services, 11 a. m. and 8 p. m.; Sunday school, 9:30 a. m.; midweek services, Thursday, 8 p. m.

TAKOMA PARK, Piney Branch rd. and Aspen st. nw.—Pastor, Rev. William Earl LaRue. Services, 11 a. m.; Sunday school, 9:30 a. m.; prayer meeting, Thursday, 8 p. m.

TEMPLE, 16th, c. N st. nw.—Thomas E. Boorde, minister. Services, 11 a. m. and 8 p. m.; Sunday school, 9:30 a. m.; prayer meeting, Thursday, 8 p. m.

WEST WASHINGTON, 31st and N sts. nw.—Pastor, Rev. C. B. Austin. Services, 11 a. m. and 8 p. m; Sunday school, 9:45 a. m.; B. Y. P. U., 7 p. m.

WISCONSIN AVE., 42d and Fessenden sts. nw.—Pastor, Rev. O. B. Falls. Services, 11 a. m. and 8 p. m.; Sunday school, 9:45 a. m.; prayer meeting, Wednesday, 8 p. m.

Colored.

MT. BETHEL, V st., bet. 2d and 3d nw.—Pastor, Rev. K. W. Roy. S. S., 9:30 a. m.; preaching, 11 a. m. and 8 p. m.

NEW BETHEL, 9th at S nw.—Pastor, Rev. William D. Jarvis. Services, 11 a. m. and 8 p. m.; Sunday school, 9 a. m.; prayer meeting, Tuesday, 8 p. m.

NINETEENTH STREET, 19th at I nw.—Pastor, Rev. Walter H. Brooks. Services, 11 a. m. and 8 p. m.; Sunday school, 9:30 a. m.; prayer meeting, Tuesday, 8 p. m.

NORTHEAST, 424 3d ne.—Pastor, Rev. Winston B. Hill. Services, 11 a. m. and 8 p. m.; Sunday school 9:30 a. m.

SALEM, 917 N st. nw.—Pastor, Rev. R. D. Grimes. Services, 11:30 a. m. and 8:30 p. m.; Sunday school, 9:30 a. m.; B. Y. P. U., 6:30 p. m.

SHILOH, 9th and P nw.—Pastor, Rev. J. Milton Waldron, D. D. Services, 11 a. m. and 8 p. m.; Sunday school, 9:30 a. m.; prayer meeting, Thursday, 8 p. m.

THIRD, 5th and Q nw.—Pastor, Rev. G. O. Bullock, D. D. Services, 11 a. m. and 7:30 p. m.; Sunday school, 9 a. m.; prayer meeting, 7:30 p. m. Thursday.

TRINIDAD, 1100 Bladensburg rd. ne.—Pastor, Rev. S. D. Franklin. Services, 11:30 a. m., 8:30 p. m.; Sunday school, 10:30 a. m.; Tuesday, 8 p. m.

VERMONT AVENUE, Vt. ave., bet. Q and R nw.—Pastor, Rev. James E. Willis. Services, 11 a. m. and 8 p. m.; Sunday school, 9:30 a. m.

WALKER MEMORIAL, 13th st., bet. U and V sts. nw.—Pastor, Rev. L. E. Keiser. Sunday school, 9:30 a. m.; services, 11 a. m., 5 p. m.; B. Y. P. U., 6 p. m.; Wednesday, 8 p. m.

ZION, F, bet. 3d and 4½ sw.—Pastor, Rev. William L. Washington. Services, 11 a. m. and 7:30 p. m.; prayer meetings, Tuesday and Thursday, 7:30 p. m.; Sunday school, 9:30 a. m.

ZION, Deanwood—Pastor, Rev. Leon Wormley. Services, 11 a. m. and 8 p. m.; Sunday school, 1 p. m.; prayer meeting, Tuesday, 7 p. m.

Catholic

ASSUMPTION, Ala. ave., nr. Randle pl. se.—Pastor, Rev. William Carroll. Services, 7, 9:30 a. m. and 7:30 p. m.

CHURCH OF FRANCISCAN MONASTERY, 14th and Quincy sts., Brookland—Superior, Very Rev. J. Forrest McGee; assistant, Rev. Bernardine Bidinger. Services, Sunday masses, 6, 7:30, 9 o'clock; benediction, 3:30 p. m.; daily, 6 and 7 a. m.

CHURCH OF THE HOLY ROSARY, 3d and F sts. nw.—Pastor, Rev. Nicholas De Carlo; assistant, Rev. A. Catania. Sunday masses, 8, 9, 10:30 o'clock.

CHURCH OF THE BLESSED SACRAMENT, Western ave. and Quesada st. nw.—Pastor, Rev. Thomas Smyth; assistant, Rev. James M. Hogan. Services, 7, 8, 10, 11:15.

CHURCH OF THE HOLY COMFORTER, 14th and E. Capitol—Pastor, Rev. Clarence E. Wheeler; assistants, Rev. J. F. Danges, Rev. E. J. Nestor. Sunday masses, 6, 7, 8, 9, 10, 11 a. m.

CHURCH OF THE IMMACULATE CONCEPTION, 8th and N sts. nw.—Pastor, Rev. James E. Connell; assistant, Rev. S. A. Czyz. Services, 7, 9, 10:15, 11:15 a. m.

CHURCH OF THE NATIVITY, 6000 Ga. ave. nw.—Pastor, Rev. Frank X. Bischoff. Masses, 7, 8, 9, 10 a. m.

HOLY NAME, 11th and K sts. ne.—Pastor, Rev. John W. Dowling; assistant, Rev. Thomas A. Calnan. Services, 6:45, 8, 9:15 and 10:30.

HOLY TRINITY, 36th and O sts. nw.—Pastor, Rev. Hugh Dalton, S. J.; assistants, Rev. Patrick H. Brennan, S. J.; Rev. Frederick J. Gewen, Rev. Louis S. Weber, Rev. John J. Fleming, S. J. Sunday masses, 6, 7, 9, 10 and 11.

OUR LADY OF MOUNT CARMEL, 1813 3d st. ne.—Superior, Paschasius Heriz, O. C. D.; assistants, Rev. Joseph M. Isasi, Bernard Gent, Elisous Costa, John Conley. All services private.

MOUNT CALVARY MISSION, Forestville, Md.—Rev. J. V. Buckley. Sunday mass, 10 a. m. Benediction and Sunday school, 11 a. m.

OUR LADY OF VICTORY, New Cut and Conduit rds.—Pastor, Rev. M. Francis Yingling. Services, 7 and 10 a. m.; Sunday school, 10 a. m.

ST. ALOYSIUS, North Capitol and I nw.—Pastors, Rev. John C. Geale and William J. Brooks, S. J.; assistants, Rev. Owen A. Hill, S. J.; Owen S. Murphy, S. J. Masses, 6, 7, 8, 9, 10 and 11.

ST. ANN'S, Wisconsin ave., Tenleytown—Pastor, Rev. R. A. Curley. Masses, 7:15, 9:15 and 10:30 a. m.

ST. ANTHONY'S (Brookland), 12th, cor. Monroe st. ne.—Rev. P. J. Conroy, pastor. Masses, 6:30, 7:30, 8:30, 10 and 11.

ST. DOMINIC'S, 6th and E. sts. sw.—Pastor, Rev. W. G. Scanlon, O. P.; assistants, Rev. J. A. Cowan, P. T. McAllister, J. J. Sullivan. Masses Sunday, 6, 7:30, 9 and 10:30.

ST. FRANCIS DE SALES, 20th and Evarts ne., Langdon—Pastor, Rev. J. Edw. Malloy. Mass, Sunday, 9 a. m.

ST. FRANCIS XAVIER, 27th st and Pa ave. se.—Pastor, Rev. Joseph W. Buckley. Sunday mass, 8 a. m.

ST. GABRIEL'S, Varnum, near Grant circle nw.—Pastor, Rev. J. M. McNamara; Rev. Jos. M. Nelligan, Rev. W. J. Sweeney, assistants. Masses, Sunday, 7, 8, 9 and 11 a. m.; daily, 7 a. m.

ST. JOSEPH'S, 2d and C ne.—Pastor, Rev. Edward P. McAdams; assistant, Joseph T. Kennedy. Sunday masses, 6, 7, 8, 9, 10 and 11 a. m.; high mass, 9 a. m.

ST. MARTIN'S, 1900 North Capitol st. nw.—Pastors, Rev. M. J. Riordan, Rev. Francis Cavanaugh, Rev. Paul H. Furfy. Masses Sunday, 6, 7, 8, 9, 10 and 11 a. m.

The Sin of Being Afraid

"All of you men who are fearful and afraid return to your tents," was the command given by Capt. Gideon to his army of two and twenty thousand. Whereupon twelve thousand struck the highway for home. And out of the remaining ten thousand a company of three hundred demonstrated they possessed grit enough to march in line of battle. And the army of the Midianites before the handful of Gideon's courageous three hundred melted away.

The Captain of our Salvation said to His men in the storm tossed boat, "Why are ye so fearful, oh ye of little faith?" To be afraid is a lack of faith and whatever is not of faith is sin. It's a sin to be afraid.

"Beat a retreat," said a general under Napoleon to the drummer boy. "Beat a retreat!" exclaimed the boy, "I don't know how! But I can beat a charge that will make the dead fall into line. I beat it at Lodi, and I beat it at the Pyramids, and I can beat it now." And without waiting for the commnd, he beat the charge—and over the trenches, over the breastworks, he beat the charge to victory. In valiant, heroic service God can't use a coward.

ST. MARY'S 5th, bet. G and H nw.—Pastor, Rev. Charles J. Trinkaus; assistant, Rev. C. J. Jordan. Masses, 7:15, 8:15, 9:15 (benediction), 11:15 a. m.

ST. MATTHEW'S, R. I. ave., near Conn. ave. nw.—Pastor, Rev. Edward L. Buckey; assistants, Rev. John Callaghan, Rev. John J. Coady. Masses, 6:45, 8, 9, 10 and 11 a. m.

ST. PATRICK'S, 10th and G nw.—Pastor, Right Rev. Cornelius F. Thomas; assistants, Rev. Francis J. Hurney, Rev. John E. Graham, Rev. Laurence Shehan, D. D.; Rev. John K. Cartwright. Masses, Sunday, 6, 7, 8, 9, 10 and 11 a. m.

ST. PAUL'S, 15th and V nw.—Rev. C. K. Dacey, pastor; Rev. Edmond J. Fontaine, Rev. John H. Broderick, Rev. James L. Kilkinney, assistants. Masses, Sunday, 7, 8, 9, 10, 11.

ST. PETER'S, 2d and C se.—Pastor, Rev. Eugene J. Connelly; assists., Rev. J. Walter Daily, J. C. Murphy and Paul L. Norris. Masses, 6, 7, 8, 9, 10; high mass, 11 a. m.

ST. STEPHEN'S, 25th st. and Pa. ave. nw.—Rev. George H. Harrington, pastor; Rev. T. Vincent Fitzgerald, assistant. Masses, 6, 7, 9, 10, 11 a. m.

ST. THERESA, 13th and V, Anacostia—Rev. D C. Keenan, pastor. Masses, 6:30, 9 and 10:30 a. m.

ST. THOMAS APOSTLE, 27th and Woodley rd.—Pastor, Rev. Thomas A. Walsh. Masses, 7, 8, 9, 10 and 11 a. m.

SHRINE OF THE SACRED HEART, 16th, cor. Park rd. nw.—Pastor, Rev. P. C. Gavan; assistants., Rev. Joseph Moran, Rev. Thos. A. Cunningham. Masses, Sunday, 6:15, 7, 8, 9, 10 and 11.

Colored.

OUR LADY OF PERPETUAL HELP, 15th st., cor. Morris rd.—Pastor, Rev. F. M. W. Schaneeweiss. Masses, Sunday, 6 and 9 a. m.; daily, 6:30 a. m.; Friday, 7:30 p. m.

CHURCH OF THE EPIPHANY, 1409 28th st. nw.—Pastor, Rev. L. H. Schaefer.

ST. AUGUSTINE, 15th, bet. L and M—Alonzo J. Olds, pastor; Robert Froehlich, James F. King, assistants. Sunday masses, 6, 7, 8, 9, 10, 11. Vespers, 8 p. m. Daily, 6:30, 7, 7:30. Wednesday, 8 p. m.

ST. CYPRIAN'S, 13th, cor. C se.—Pastor, Right Rev. J. R. Matthews; Rev. W. L. Read, Rev. Henry Grabenstein, assistants. Mass, 6, 7:15, 9 and 10:30 a. m. Vespers, 4:30 p. m.; Friday, 7:30 p. m.

ST. VINCENT DE PAUL, South Capitol and M sts.—Rev. Father Rice.

CHURCH OF THE HOLY REDEEMER, 208 New York ave. nw.—Francis J. Tobin, pastor. Sunday masses, 6, 7, 9 and 10:30; Sunday school, 3 p. m.; benediction, 4; Tuesday, 8 p. m., St. Anthony's devotions.

Christian Science

FIRST CHURCH OF CHRIST SCIENTIST, cor. Columbia rd. and Euclid nw.—First reader, William G. Biederman. Services, 11 a. m. and 8 p. m.; Sunday school, 11 a. m.; Wednesday, 8 p. m.; reading room open daily, Investment Building.

SECOND CHURCH OF CHRIST SCIENTIST, 111 C st. ne.—First reader, Sterling R. March. Services, Sunday, 11 a. m. and 8 p. m.; Sunday school, 11 a. m.; Wednesday evening meeting, 8 p. m. Reading room, 111 C st. ne.

THIRD CHURCH OF CHRIST SCIENTIST, 13th and L sts. nw—First reader, Frank R. Bunker, 11 and 8. Wed., 8 p. m. Reading room, Colorado Bldg., 10 to 9 (Wednesday, 10 to 7:30); Sunday, 2:30 to 5:30.

FOURTH CHURCH OF CHRIST SCIENTIST, Masonic Temple Auditorium, Colorado and Georgia aves., Brightwood. Emery J. Thompson, first reader. Services, 11 a. m. and 8 p. m.; Sunday school, 9:30 a. m.; Wednesday, 8 p. m. Reading room, Tivoli Bldg.

Congregational

CLEVELAND PARK, Lowell and 34th nw.—Pastor, George W. Farnum. Services, 11 a. m.; Sunday school, 9:45 a. m.; C. E. 7 p. m.

FIRST, 10th and G sts. nw.—Pastor, Dr. Jason Noble Pierce. Srevices Metropolitan Theater, 10th and F sts. nw., 11 a. m.; Sunday school, 9:45 a. m. C. E., 6:30 p. m.

INGRAM MEMORIAL, 10th st. and Mass. ave. ne.—Pastor, Rev. Kyle Booth. Services, 11 a. m. and 8 p. m.; Sunday school, 9:30 a. m.; C. E., 7 p. m.

MOUNT PLEASANT, 1410 Columbia rd. nw.—Pastor, Rev. Moses R. Lovell. Services, 11 a. m.; Thursday, 8 p. m.; Church school, 9:30 a. m.; C. E., 6:15 p. m.

Colored.

LINCOLN MEMORIAL, 11th, cor R nw.—Pastor, Rev. R. W. Brooks. Services, 11 a. m.; Sunday school, 9:30 a. m.; C. E., 6:30 p. m.; prayer, Wednesday noon, Thursday, 8 p. m.

PEOPLE'S, 624 M nw.—Pastor, Rev. Arthur F. Elms, D. D. Services, 11 a. m. and 8 p. m.; prayer meeting, Thursday, 8 p. m.; Sunday school, 9:30 a. m.; C. E., 6:30 p. m.

PLYMOUTH, 17th and P nw.—Pastor, Rev. J. C. Olden. D. D. services, 11 a. m. and 8 p. m. Sunday school, 9:30 a. m.; prayer meeting, Thursday, 8 p. m.

Disciples of Christ

COLUMBIA HEIGHTS, 1437 Park rd. nw.—Pastor, Rev. H. R. Smith. Services, 11 a. m. and 8 p. m.; Sunday school, 9:30 a. m.; Christian Endeavor, 7 p. m.

FIFTEENTH STREET, 15th and Ky. ave. se.—Pastor, Charles N. Jarrett. Services, Lord's day, 11 a. m. and 8 p. m.; Bible school, 9:40 a. m.; prayer meeting, Wednesday, 7:30 p. m.; C. E. Society, Sunday, 7 p. m.

H STREET, H, near 6th sw.—Pastor, Rev. E. F. Boggess. Services, 11 a. m. and 7:45 p. m.; Sunday school, 9:45 a. m.; prayer meeting, Thursday, 7:45 p. m.

LYON PARK, Virginia Community Christian Church—Pastor, R. A. Voorus. Services, 11 a. m. and 8 p. m. Sunday school, 9:30; Christian Endeavor, 7:15.

MOUNT RAINIER, Mount Rainier, District line ne.—Rev. C. M. Kreidler, pastor. Services, Lord's day, 11 a. m. and 7:45 p. m.; Bible school, 9:30 a. m.; Thursday, 7:45 p.m.

NINTH STREET, 9th, cor. D ne.—Pastor, Rev. R. H. Melton. Services, 11 a. m. and 7:45 p. m.; Sunday school, 9:30 a. m.; prayer meeting, Thursday, 8 p. m.; Christian Endeavor, 6:45 p. m.

PARK VIEW (formerly Whitney Avenue Christian), Park rd., bet. Ga. ave. and 6th st.—Pastor, Rev. Walter F. Smith. Services, 11 a. m. and 7:45 p. m.; Sunday school, 9:45 a. m.; Christian Endeavor, 6:45 p. m.; junior church, 11 a. m.

STRAUSS MEMORIAL, Anacostia ave., Benning, D. C.—Pastor, Rev. W. L. Balderson. Services, 11 a. m. and 8 p. m.; Sunday school, 10 a. m.; prayer meeting, Wednesday, 8 p. m.

TAKOMA PARK—Services in Adventist Church, cor. Willow and Carroll aves.—Sunday school, 9:45 a. m.; sermon, 11 a. m. and 8 p. m.

VERMONT AVENUE, Vt. ave., nr. N nw.—Pastor, Rev. Earle Wilfley. Services, 11 a. m. and 8 p. m.; Sunday school, 10 a. m.; C. E., Sunday, 7 p. m.; prayer meeting Thursday, 8 p. m.

TWELFTH STREET, bet. S and T—Rev. R. B. Robinson. Services, 11 a. m., 8 p. m.

Episcopal

CATHEDRAL, Mount St. Alban—The Rt. Rev. James E. Freeman, D. D., bishop; the Rt. Rev. Philip M. Rhinelander, D. D.; the Very Rev. G. C. F. Bratenahl, D. D.; canons, Rev. W. L. De Vries, Ph. D., D. D.; Rev. J. Townsend Russell, D. D.; Rev. Anson Phelps Stokes, D D.; Rev. Henry Lubeck, LL. D., D. D. C. L.; Rev. F. J. Bohanon, D. D.; Rev. Edward Slater Dunlap, Rev. Arthur B. Rudd. Services, Sundays, 7:30, 10 and 11 a. m. and 4 p. m.; week days, 4:30 p. m.

ALL SAINTS CHURCH, Chevy Chase circle—Rector, Rev. H. T. Cooke. Services, 7:30 and 11 a. m.; holy doys, 10 a. m.

ALL SAINTS CHAPEL, Minn. ave. and Foote st. ne.—Rector, Rev. R. J. Ripley. Services, 11 a. m.; Sunday school, 9:30 a. m.

ST. ANDREWS' CHAPEL, College Park—The Rev. Ronalds Taylor, S. T. D., vicar. Morning prayer and sermon, 11 a. m.

ALL SOULS MEMORIAL CHURCH, Conn. ave., c. Cathedral ave. nw.—Rector, Rev. H. D. Sterrett. Services, 11 a. m.; Sunday school, 9:45 a. m.

CHAPEL OF THE ANNUNCIATION, Congressional Cemetery, se.—The Rev. Enoch M. Thompson, vicar. Sunday service, 9:15 a. m. (fourth Sunday, holy communion, 9:15); church school, 9:30 a. m.

CHAPEL OF THE NATIVITY, Mass. ave., 14th and A sts. se.—The Rev. Enoch M. Thompson, vicar. Sunday services, 7:30 and 10:30 a. m. and 8 p. m.; Wednesdays, 7:30 p. m.; holy days, 7 a. m.; Sunday school, 9 a. m.; senior department, 9:45 a. m.

CHAPEL OF THE HOLY COMFORTER, 5718 Ga. ave. nw.—Vicar, Rev. W. L. Mayo.

CHAPEL OF THE ATONEMENT, 806 56th st. ne.—Vicar, Lorenzo A. King. Services, 7:30 a. m.; Sunday school, 9:45 a. m.; M. P., 11 a. m.

CHAPEL OF THE RESURRECTION, 15th and G sts. ne. The Rev. Enoch M. Thompson, vicar. Church school, 3:15 p. m.; service, 4 p. m.; holy communion, second Sundays, 7:30 a. m., and every Tuesday, 10:30.

CHRIST, G bet. 6th and 7th se.—Rector Rev. C. E. Buck. Services, 7:30, 11 a. m. and 8 p. m.; Sunday school, 9:45 a. m.; Y. P. L., 6:45 p. m.

CHRIST, O, c. 31st nw. (Georgetown)—Rector emeritus, Rev. J. B. Blake; rector, Rev. E. P. Wroth. Services, 7:30 and 11 a. m. and 8 p. m.; Sunday school, 9:30 a. m.

CHRIST, Conn. and Knowles aves., Kensington—The Rev. T. D. Windiate, rector. Services, 8 and 11 a. m.; Sunday school, 10 a. m.; holy days, 10 a. m.

CHURCH OF OUR SAVIOUR, 1256 Irving st. ne.—Pastor, Rev. Edmund H. Stevens. Services, 8, 11, a. m.; 8 p. m.; church school, 1616 Irving st. ne., 9:30 a. m.

CHURCH OF THE ADVENT, 2d and U sts. nw.—Rev. Wm. S. Shacklette, rector. Holy communion, 7:30 a. m.; services, 11 a. m. and 8 p. m.; church school, 9:45 every Sunday.

CHURCH OF THE ASCENSION, 12, c. Mass. ave. nw.—Rector, Rev. Thomas W. Cooke, Rev. Thos. McClintock, Rev. Hugh Clary. Services, 9, 11 a. m.; 7:30 p. m.; Sunday school, 9:30 a. m.; Chinese Sunday school, 3 p. m; Y. P. S., 6 p. m.

CHURCH OF THE EPIPHANY, G near 13th nw.—Rector, Rev. Z. T. Phillips. Services, Sunday, 8, 11, a. m.; 8 p. m.; holy days, 11 a. m.

CHURCH OF THE GOOD SHEPHERD, 8th and I ne.—Rector, Rev. C. S. Abbott. Services, 7:30, 11 a. m. and 8 p. m.; Sunday school, 9:30 a. m.

CHURCH OF THE TRANSFIGURATION, Gallatin st., between 14th and 16th nw.—Rector, Rev. J. J. Queally. Services, Sunday, 7:30 and 11 a. m.; 7:30 p. m.; Sunday school, 9:30 a. m.

GRACE, Wis. ave. and South (Georgetown).—Rector, Rev. M. M. Perkins. Services, 11 a. m., 8 p. m., church school, 9:30 a. m.

GRACE, D and 9th se.—Rector, Rev. Meade Bolton MacBryde. Services, 7:30, 11 a. m. and 7:30 p. m.; Sunday school, 9:30 a. m.; prayer meeting, Thursday, 7:30 p. m.

EMMANUEL, 13th and V sts. ne.—Rector, Rev. L. B. Franck. Services, Sunday, 7 a. m. and 8 p. m.; Wednesday, 8 p. m.

EPIPHANY CHAPEL, 12th, c. C sw.—Rev. Raymond L. Wolven, vicar. Services, 11 a. m.

ST. AGNES' CHURCH, 46 Q st. nw.—Rector, Rev. V. O. Anderson. Services, 7 and 11 a. m., 8 p. m.; Sunday school, 9:30 a. m.; daily, 7 a. m.; Thursday and holy days, 9:30 a. m.; Friday, evensong and intercession, 8 o'clock.

ST. ALBAN'S, Wis. ave., c. Mass. ave. nw.—Rector, Rev. Charles T. Warner. Services, Sunday, 7:45 and 11 a. m.; Sunday school at 9:30 a. m.

ST. ANDREW'S, N. H. ave. and V st. nw.—Rector, Rev. James J. Dimon. Services at 8 and 11 a. m. and 8 p. m. Sunday school at 9:30 a. m.

ST. COLUMBIA'S, Murdock Mill rd. and Albemarle st. nw.—Rev. W. W. Shearer, rector. Services, Sunday, 7:30 a. m., 11 a. m., 7:30 p. m.; church school, 9:45 a. m.

ST. DAVID'S CHAPEL, Conduit and Chain Bridge rds. nw.—Pastor, Rev. W. F. Carpenter. Services, Sunday, 11 a. m.; Sunday school, 9:45 a. m.

ST. JAMES', 8th, bet. B and C sts. ne.—Rector, Rev. G. W. Atkinson. Services, 7:30, 10:30, 11 a. m. Tuesday and Thursday, 7 a. m.; Sunday school, 10 a. m.

ST. JOHN'S, 16th and H nw.—Rector, Rev. Robert Johnston. Services, 8 and 11 a. m. and 7:45 p. m.; Sunday school, 9:45 a. m.

ST. JOHN'S, O, bet. 32d and 33d (Georgetown)—Rector, Rev. F. Bland Tucker. Services, 7:30, 11 a. m., 7:30 p. m.; Sunday school, 9:30 a. m.

ST. JOHN'S, Wisconsin ave. and Bradley Lane, Bethesda. Rector, Rev. Clarence Parker. Services—10:15 a. m., church school service; 11 a. m., holy communion and sermon; 7 p. m., Young People's Service League.

ST. MARGARET'S, Conn. ave. c. Bancroft pl. nw.—Rector, Rev. Herbert Scott Smith, D. D. Services, Sunday, 7:30, 11 a. m.

ST. MARK'S, 3d, cor. A st. se.—Rector, Rev. Wm. H. Pettus. Services, 7:30, 11 a. m. and 8 p. m.; Thursday and holy days, 11 a. m.

ST. PATRICK'S CHAPEL, Foxhall and New Cut rds. nw.—Pastor, Rev. W. F. Carpenter Services, Sun. 9:30 a. m.; morning service, 11 o'clock; evening, 8 o'clock.

ST. PAUL'S, 23d, bet. Pa. ave. and I st. nw.—Rector, Rev. Arlington A. McCallam; Services, 7:30, 11 a. m.; daily, 7:30 a. m.; Thursday, 11 a. m.

ST. PAUL'S, ROCK CREEK, Rock Creek Church rd., nr. Soldiers' Home—Rector, Rev. F. J. Bohanon. Services, 8:45 and 11 a. m.; Sunday school, 9:30 a. m. Chapel Holy Comforter, Brightwood, D. C.; vicar, W. L. Mayo.

ST. STEPHEN'S 3017 14th nw.—Rector, George Fiske Dudley. Services, 7:30 and 11 a. m. and 8 p. m.; Sunday school, 9:30 a. m.; week day, Thursday, 9:30 a. m.

ST. THOMAS', 18th and Church nw.—Rector, Rev. C. Ernest Smith, D. D. Services, 8, 11 a. m. and 8 p. m.; Sunday school, 9:30 a. m.

TRINITY, 3d, c. C nw.—Services, 8, 11 a. m. and 8 p. m.; Sunday school, 9:30 a. m.; Y. P. Fellowship, 6:30 p. m.; Wednesday, 8 p. m.

TRINITY, Piney Branch rd. and Dahlia, Takoma Park—Rev. Christian M. Young. Services, 7:30 and 11 a. m. and 7:30 p. m.; Sunday school, 9 a. m.

Friends

FRIENDS (Orthodox), 13th st., c. Irving.—Pastor, Rev. Murray S. Kenworthy. Services, Sunday, 11 a. m.; C. E., 6:30 p. m.; Thursday, 7:45 p. m.

FRIENDS MEETING HOUSE, 1811 I st. nw.—Clerk, Herbert S. Lewis. Services, Sunday, 11 a. m.; Bible school, 9:45 a. m.

Greek Orthodox

ST. GEORGE SYRIAN (Greek), 1009 8th nw.—Pastor, Rev. Job Salloem. Services, 9 and 12 a. m., on Sundays and holy days.

ST SOPHIA, 8th and L sts. nw.

ST. CONSTNTINE AND HELEN, 3d and C sts. sw.

ST. ALEXANDER NEVSKY (Russian), 1204 I st. nw.—Pastor, the Rev. Viacheslav Gindlin. Services, Saturday, 7 p. m.; Sunday, 11 a. m.

Jewish

ADATH ISRAEL (orthodox), 6th and I nw.—Rabbi Louis J. Schwefel; assistant, Louis Novick. Services, Friday, at 5:15 and 8 p. m.; Sabbath at 8:30 a. m.; Sunday school, from 10 to 12 m.

OHEV SHOLEM, 5th st., c. I nw.—Rabbi Julius T. Loeb. Services, Friday, sundown; Saturday, 8:30 a. m.; Hebrew school, daily 4 to 7 p. m.; Sunday school, 10 a. m.

TALMUD TORAH, 467 E st. nw.—Rabbi, Moses A. Horwitz. Services, week days, 6:30 a. m. and 6 p. m.; Saturdays, 8:30 a. m. and 5 p. m.

VOLNER ANCHI SVART, 607 4½ sw.

WASHINGTON HEBREW CONGREGATION, 8th, bet. H and I nw.—Rabbi Abram Simon, Ph. D.; assistant, William Franklin Rosenblum. Services, Friday, 8 p. m.; Saturday, 10 a. m.; Sunday school, 10 a. m.

United Brethren

MEMORIAL UNITED BRETHREN, North Capitol, c. R nw.—S. B. Daugherty, D. D., minister. Services, 11 a. m. and 8 p. m.

Lutheran

CHRIST ENGLISH EVANGELICAL, N. J. ave., nr. M st. nw.—Pastor, Rev. J. Frederic Wenchel. Services, 11 a. m.; Sunday school, 9:45 a. m.

CHURCH OF THE ATONEMENT, North Capitol, U st. and R. I. ave. nw.—Pastor, Rev. H. E. Snyder. Services, 11 a. m. and 7:30 p. m.; Sunday school, 9:30 a. m.

ZION, 6th and P nw.—Pastor, Rev. Richard Schmidt. Services, 10 and 11 a. m. and 8 p. m.; Sunday school, 9:30 a. m.

COLUMBIA HEIGHTS, Park rd. and N. H. ave. nw.—Pastor, Rev. Charles H. Butler. Services, 11 and 8 o'clock; S. S., 9:45 a. m.; Endeavor, 7 p. m.; prayer meeting, Thursday.

CHURCH OF THE INCARNATION, 14th and Gallatin nw.—Pastor, Rev. Henry Manken. Services, 11 a. m. and 7:30 p. m.; Sunday school, 9:30 a. m.

LUTHER PLACE MEMORIAL, 14th and N nw. (Thomas circle)—Pastor, Rev. G. M. Diffenderfer. Services at 11 a. m.; Christian Endeavor, 7 p. m.; Sunday school, 9:45 a. m.

CHURCH OF THE REFORMATION, B st., c. Pa. ave. se.—Pastor, Rev. John Weidley. Services, 11 a. m.; Sunday school, 9:30 a. m.; C. E., 6:45 p. m.

CONCORDIA, 20th, c. G nw.—Pastor, Rev. Charles Enders. Services, Bible school, 9:45 a. m.; German service, 10 a. m.; English, Thursday, 8 p. m.

KELLER MEMORIAL, 9th st. and Md. ave. ne.—Pastor, Rev. Nicholas. Services, 11 a. m. and 7:45 p. m.; Sunday school, 9:30 a. m.; Y. P. Society, 6:45 p. m.

SWEDISH, 400 4th st. nw.—Pastor, Rev. F. N. Anderson. Services, 1st and 3d Sundays, 3 p. m.

ST. JOHN'S 320 4½ sw.—Pastor, G. H. Evelor. Services, 11 a. m. and 8 p. m.; Sunday school, 9:45 a. m.

ST. MARK'S, 8th and B sw.—Pastor, Rev. H. Dennington Hayes. Services, 11 a. m. and 7:45 p. m.; Sunday school, 9:45 a. m.

ST. MATTHEW'S, D, bet. 10th and 11th ne.—Pastor, Rev. E. M. Meuser. Services, 11 a. m. and 7:45 p. m.; Sunday school, 9:45 a. m.

ST. PAUL'S, 11th, c. H nw.—Pastor, Rev. John T. Huddle, D. D. Services, 11 a. m. and 8 p. m.; Sunday school, 9:30 a. m.; prayer meeting, Thursday, 7:30 p. m. Christian Endeavor, 7 p. m.

TRINITY, 4th, c. E nw.—Pastor, Rev. H. M. Hennig. German, 8:30 a. m.; English, 11 a. m.; Sunday school, 9:40 a. m.

GRACE CHURCH, temporarily worshiping in Joppa Hall, Ninth and Upshur sts. nw.—Gerhard E. Lenski, pastor. Sunday school, 9:30 a. m.; worship, 11 a. m.

Methodist Episcopal

Resident Bishop, Wm. F. McDowell, LL. D.

ANACOSTIA, 14th and U, Anacostia—Pastor, Rev. C. H. Lambdin. Services, 11 a. m. and 7:30 p. m.; Sunday school, 9:30 a. m.; prayer meeting, Thursday, 7:30 a. m.

BRADBURN, 1341 K ne.—Pastor, Rev. J. L. Slick. Services, 11 a. m. and 7:30 p. m.; Sunday school, 9:30 a. m.

BRIGHTWOOD PARK, 8th, c. Jefferson st. nw.—Pastor, Rev. Walter M. Michael. Services, 11 a. m. and 8 p. m.; Sunday school, 9:45 a. m.; prayer meeting, Thursday, 8 p. m.

BROOKLAND, 14th and Lawrence sts. ne.—Pastor, Rev. Richard N. Edwards. Services, 11 a. m. and 8 p. m.; Sunday school, 9:30 a. m. and 8 p. m.; prayer meeting, Thusday, 8 p. m.

BRUEN, 1st, c. M se.—Pastor, Rev. H. E. Huddleston. Services, 11 a. m. and 7:30 p. m.; Sunday school, 9:45 a. m.; Wednesday, 7:30 p. m.

CALVARY, Columbia rd., bet. 14th and 15th sts.—Pastor, Rev. Mark Depp. Services, 11 a. m., 8 p. m.; Sunday school, 9:30 a. m.; E. L., 6:45 p. m.; Thursday, 8 p. m.

CONGRESS HEIGHTS, Nichols and Alabama aves.—Pastor, Rev. J. E. James. Services, 11 a. m. and 8 p. m.; Sunday school, 9:30 a. m.; Epworth League, 7 p. m.; prayer meeting, Wednesday, 8 p. m.

DOUGLAS MEMORIAL, 11th and H ne.—Pastor, Rev. A. H. McKinley. Services, 11 a. m.; Sunday school, 9:30 a. m.; Epworth League, 7 p. m.

DUMBARTON AVENUE, 3131 Dumbarton ave. nw.—Pastor, Rev. R. S. Barnes. Services, 11 a. m. and 8 p. m.; Sunday school, 9:30 a. m.; prayer meeting, Thursday, 7:30 p. m.

ELDERBROOK M. E. CHURCH, Murdock Mill rd. w. River rd nw.—Pastor, Rev. S. Carroll Coale. Services, 11 a. m. and 8 p. m.; Sunday school, 9:30 a. m.; E. L., 7 p. m.; prayer meeting, Wednesday, 7:30 p. m.

FOUNDRY, 16th and Church sts. nw.—Pastor, Rev. Frederick Brown Harris, D. D. Services, 11 a. m. and 8 p. m.; Sunday school, 9:30 a. m.; Epworth League, 6:45 p. m.; Thursday, 8 p. m.

GORSUCH, 4½ and L sw.—Pastor, Rev. H. H. Lippincott. Services, 11 a. m. and 7:30 p. m.; Sunday school, 9:45 a. m.; prayer meeting, Thursday, 7:30 p. m.; E. L., 6:45 p. m.

HAMLINE, 16th at Allison nw.—The minister, Joseph Templeton Herson, D. D. Services, 11 a. m. and 8 p. m.; Sunday Church school, 9:30 a. m., 7 p. m. Thursday, 8 p.m.

LANGDON, 2214 Evarts ave. ne.—Pastor F. R. Burns. Services, 11 a. m. and 8 p. m.; Sunday school, 9:45 a. m.; E. L., Sunday, 7:30 p. m.; Thursday, 8 p. m.

LINCOLN ROAD, Lincoln ave., cor. U ne.—Pastor, Rev. C. H. Cockran. Services, 11 a. m. and 7:45 p. m.; Sunday school, 9:30 a. m.; Thursday, 8 p. m.; E. L., Sunday, 6:30 p. m.

MASSACHUSETTS AVENUE, 38th st. and Mass ave. nw.—Rev. Elgin E. Grosclose. Services, 11 a. m.; S. S., 10:15 a. m.

McKENDREE, Mass. ave., bet. 9th and 10th nw.—Pastor, Rev. Wm. Pierpont. Services, 11 a. m. and 8 p. m.; Sunday school, 9:30 a. m.; prayer meeting, Thursday, 8 p. m.

METROPOLITAN MEMORIAL, John Marshall pl. and C st. nw.—Pastor, Rev. James Shera Montgomery, D. D. Services, 11 a. m. and 8 p. m.; S. S., 9:45 a. m.; Thursday, 8 p. m.

PETWORTH, Grant circle and N. H. ave. nw.—Pastor, Rev. Edward Hayes. Services, 11 a. m. and 8 p. m.; Sunday school, 9:30 a. m.; E. L., 7 p. m.; Thursday, 8 p. m.

ROSEDALE, 416 Tennessee ave. ne.—Rev. Karl G. Newell. Services, 11 a. m. and 8 p. m.; S. S., 9:45 a. m.; E. L., 7 p. m.; prayer meeting, Thursday, 8 p. m.

RYLAND, D, cor. 10th sw.—Pastor, Rev. W. F. Carey. Services, 11 a. m. and 8 p. m.; Sunday school, 9:30 a. m.; prayer meeting, Thursday, 7:30 p. m.

TRINITY, 5th st. and Pa. ave. se.—Pastor, Rev Frank Stealman. Services, 11 a. m. and 8 p. m.; S. S., 9:30 a. m.; Thursday, 8 p. m.

UNION, 20th, nr. Pa. ave. nw.—Pastor Rev. J. L. McLain. Services, 11 a. m. and 8 p. m.; Sunday school, 9:30 a. m.; prayer meeting, Thursday, 8 p. m.; Epworth League, 7 p. m.

WAUGH, 3d and A ne.—Pastor, Rev. W. M. Hoffman. Services, 11 a. m. and 8 p. m.; Sunday school, 9:30 a. m.; E. L., Sunday, 6:30 p. m.; prayer meeting, Thursday, 7:30 p. m.

WESLEY, Conn. ave. and Jocelyn nw.—Pastor, Rev. F. C. Reynolds. Services, 11 a. m. and 8 p. m.; Sunday school, 9:45 a. m.

WILSON MEMORIAL, 722 11th se.—Pastor, Rev. A. E. Spielman. Services, 11 a. m. and 8 p. m.; church school, 9:30 a. m.; Epworth League, 7 p. m.; prayer meeting, 8 p. m. Thursday.

WARD MEMORIAL A. M. S. CHURCH, Benning rd.—Pastor, Rev. A. D. O. Holder. Services, 11 a. m. and 7 p. m.; Sunday school, 2:30 p. m.; prayer services, Thursday, 7:30 p. m.

Colored.

EBENEZER A. M. E.—Pastor, Rev. D. G. Hill. Services, 11 a. m. and 8 p. m.

METROPOLITAN A. M. E., M, bet. 15th and 16th sts. nw.—Pastor, Rev. W H Thomas. Services, 11 a. m. and 8 p. m.

JOHN WESLEY A. M. E. ZION, 14th and Corcoran sts. nw.—Pastor, Rev. H. T. Medford. Services, 10:45 a. m., 7:45 p. m.; Sunday school, 9:30 a. m.; C. E., 6:30 p. m.; Wednesday, 8 p. m.

UNION, 23d and L sts. nw.—Pastor, Rev C. C. Williams. Services, 11 a. m. and 8 p. m.; Sunday school, 9:30 a. m.

Methodist Episcopal (South)

Presiding Elder, Washington District, Rev. E. V. Regester.

CALVARY, 3040 Q st. nw.—Pastor, Rev Edgar C. Beery. Services, 11 a. m., 8 p. m.; Sunday school, 9:45 a. m.; E. L., 7:15 p. m.

EMORY, 6104 Ga. ave. nw.—Pastor, Rev. D. L. Snyder. Services, 11 a. m. and 8 p. m.; Sunday school, 9:30 a. m.

EPWORTH, 13th st. and North Carolina ave. ne.—Pastor, Rev. John P. Tyler. Services, 11 a. m. and 7:30 p. m.; Sunday school, 9:30 a. m.

MARVIN, 10th and B sw.—Pastor, Rev. L. A. Lambert. Services, 11 a. m. and 8 p. m.; Thursday, 8 p. m.

MOUNT PLEASANT, 16th and Irving nw.—Pastor, Rev R. L. Fultz. Services, 11 a. m. and 8 p. m.; Sunday school, 9:30 a. m.; Epworth League, 7 p. m.; prayer meeting

MOUNT RAINIER, 35th st. and Bunker Hill rd ne.—Pastor, Rev. Wendell Allen. Services, 11 a. m. and 8 p. m.; Sunday school, 9:30 a. m.; Epworth League, 7:35 p. m.; Thursday, 8 p. m.

MOUNT VERNON PLACE, 9th, cor. K nw.—Pastor, Rev. W. A. Lambeth; assist., Rev. W. A. McKee. Services, 11 a. m. and 8 p. m.; Sunday school, 9:30 a. m.; prayer meeting, Thursday, 8 p. m.; E. L., 6:45 p. m.

St. PAUL, 2d and S nw.—Pastor, Rev. William D. King. Services, 11 a. m. and 8 p. m.; Sunday school, 9:30 a. m.; Epworth League, 7 p. m.; prayer meeting, Thursday, 8 p. m.

Methodist Protestant

CONGRESS STREET, 1238 31st nw.—Pastor, Rev. Geo. Hines. Services, 11 a. m. and 8 p. m.; Sunday school, 9:30 a. m.; prayer meeting, Thursday, 8 p. m.

FIRST, 4th, bet. E and G se.—Pastor, Rev. Thomas J. Turkington. Services, 11 a. m., 8 p. m.; C. E., 7:15 p. m.; S. S., 9:30 a. m.

MT. TABOR, 35th st. and Wis. ave. nw.—Pastor, Rev. J. J. Eaton. Services, 11 a. m. and 8 p. m.; Sunday school, 9:45 a. m.; C. E., 7 p. m.; Thursday services, 8 p. m.

NORTH CAROLINA AVENUE, N. C. ave and 8th se.—Pastor, Rev. H. L. Schlincke. Services, 11 a. m. and 8 p. m.; prayer meeting, Thursday, 8 p. m.; Sunday school, 9:45 a. m.; Jr. C. E., 8 p. m.; C. E., 7 p. m.

RHODE ISLAND AVENUE, 1st st., c. R. I. ave. nw.—Pastor, Rev. R. Y. Nicholson. Services, 11 a. m. and 8 p. m.; Sunday school, 9:30 a. m.; prayer meeting, Thursday, 8 p. m. C. E., 3 and 7 p. m.

Miscellaneous

ASSEMBLY HALL, 14th st. and Pa. ave. se.—Services, 9:45 a. m., 7:45 p. m.; Tuesday and Friday, 7:45 p. m.

CENTRAL UNION MISSION, 613 C st. nw.—John S. Bennett, superintendent. Services every night at 8. Bible class, Sunday, Monday and Friday, 7 p. m.

CHURCH OF CHRIST, 14th and Meridian pl. nw.—Minister, J. A. Hudson. Services, 11 a. m. and 7:45 p. m.

SECOND, Bladensburg rd., at 20th st. ne.—Rev. A. B. Comers. Sunday school, 10 a. m.; preaching, 11 a. m.

FREE METHODIST, cor. 12th and N sts. nw.—Pastor, H. W. Mitchell. Sunday services, 9:45, 11 a. m. and 7:30 p. m.

FIRST EVANGELICAL, 4th and Rittenhouse sts. nw.—Pastor, Rev. George E. Schnabel. Services, 11 a. m.; Sunday school, 10 a. m.

FULL GOSPEL TABERNACLE, North Capitol and K sts., nw.—Pastor, the Rev. H. L. Collier.

GOSPEL MISSION, 214-218 John Marshall pl.—Harvey V. Prentice, supt. Services, twice daily, 7:45 a. m. and 8 p. m. Sunday Bible breakfast class, 9:30 a. m., 2:30 p. m.

HOLY TRINITY, Apostolic, 11th, bet. Q and R sts. nw.—Elder Lewis T. Chapman, D. D., pastor; Sunday school, 9:30 a. m.; church, 11 a. m., 8 p. m.; Wednesday and Thursday, 8 p. m.

MORMON—Church of Jesus Christ and Latter Day Saints, meets Washington Auditorium, Sundays. Sunday school at 10 a. m. Preaching at 11:45 a. m. Hugo W. Colton, president of the branch.

NAZAREN FIRST CHURCH, 7th and A sts. ne.—Pastor, Rev. J. H. Parker.

PENTACOSTAL HOLINESS, 916 F st. ne. Pastor—O. E. Sproull. Sunday school, 9:45 a. m.; services, 11 a. m., 7:45 p. m.; Tuesday, Thursday, Friday, 7:30 p. m.

PEOPLES S. D. A. (colored), 10th and V sts. nw.—Pastor, Lewis C. Sheafe. Services, Saturday, 9:30, 11 a. m.; Sunday, 7:30 p. m.; Wednesday, 7:30 p. m.

COMMUNITY, POTOMAC HEIGHTS, Cathedral ave., at Conduit rd.—Pastors, O. J. Randell and P. J. Murdock. Sunday school, 10 a. m.; preaching, 11 a. m., 7:30 p. m.; Thursday, 7:30 p. m.

SALVATION ARMY, 606 E st. nw.—Staff captain, Ernest R. Holtz. Services, Sunday, 11 a. m., 2:30 and 8 p. m.

SWEDENBORGIAN—Church of the Holy City, 16th and Corcoran sts.—Pastor, Rev. Paul Sperry. Sunday school, 9:45 a. m.; worship, 11 a. m.

UNITY SOCIETY, 1326 I st. nw.—Sunday, 5:15 p. m. Healing class, 6:45 p. m. Good Words Club, 8 p. m. Bible interpretation, Wednesday, 8 p. m. Lecture, Friday, 8 p. m. and 5 p. m.; healing clinics.

Y. W. C. A.—Vesper service. Elizabeth Somers. Residence, 1104 M st. nw. Sunday, 5:30 p. m.

Presbyterian

CENTRAL, Irving and 15th nw.—Pastor, Rev. James T. Taylor. Services, 11 a. m. and 8 p. m.; Sunday school, 9:30 a. m.; C. E., 7 p. m.; prayer meeting, Thursday, 8 p. m.

CHEVY CHASE, Chevy Chase Circle and Conn. ave.—Pastor, Rev. J. Hillman Hollister. Services, 11 a. m.; Sunday school, 9:45 a. m.; Christian Endeavor, 6:45 p. m.

CHURCH OF THE COVENANT, 18th, c. N nw.—Pastor, Rev. Charles Wood; assistant, Rev. W. A. Eisenberger. Services, 11 a. m. and 8 p. m.; Sunday school, 9:30 a. m; C. E., 6:45 p. m.

CHURCH OF THE PILGRIMS (formerly Second Presbyterian), 22d st. and Fla. ave., bet. P and Q nw.—Pastor, Rev. Andrew R. Bird. Services, 11 a. m.; Bible school, 9:30 a. m.; morning worship at Hotel Brighton, 7:30 p. m., at Chapel of Old Manse, 1516 2123 California st. nw.; evening worship 22d st. nw.

EASTERN, 6th and Md. ave. ne.—Pastor, Rev. A. E. Barrows. Services, 11 a. m. and 7:45 p. m.; Sunday school, 9:30 a. m.; prayer meeting, Thursday, 7:45 p. m.; C. E., 6:45 p. m.

ECKINGTON, North Capitol st. and Florida ave.—Pastor, Rev. Henry B. Wooding. Services, 11 a. m.; Sunday school, 9:30 a. m.; prayer meeting, Thursday, 8 p. m.

FIRST, John Marshall pl. bet. C and D nw.—Services, 11 a. m.; Sunday school, 9:30 a. m.; Thursday, 8 p. m.

FOURTH, 13th, c. Fairmont nw.—Pastor, Rev. James H. Miers, B. D.; paster emeritus, Rev. Joseph T. Kelly, D. D.; Sunday school, 9:30 a. m.; adult Bible class, 9:30 a. m.; service, Thursday, 8 p. m.

GARDEN MEMORIAL, Minn. ave., c. 17th st., Anacostia—Pastor, Rev. George M. Cummings. Services, 11 a. m. and 8 p. m.; Sunday school, 9:30 a. m.; prayer meeting, Thursday, 8 p. m.

GEORGETOWN, P, nr. 31st nw.—Pastor Rev. James T. Marshall. Services, 11 a. m and 8 p. m.; Sunday school, 9:45 a. m.; C. E., 7:15 p. m.; Thursday, 8 p. m.

GUNTON-TEMPLE MEMORIAL, 16th and Newton nw.—Pastor, Rev. Barnard Braskamp, M. A. Services, 11 a. m. and 4:30 p. m.; Sunday school, 9:45 a. m.; prayer meeting, Thursday, 8 p. m.; C. E., Sunday, 6:45 p. m.

KENILWORTH, Ord st., c. Kenilworth ave.—Pastor, Rev. B. Andrew Matzen. Services: S. S., 10 a. m., 8 p. m.; Thursday, 8 p. m.

METROPOLITAN, 4th, c. B se.—Pastor, Rev. Freelay Rohrer. Services, 9:30 a m. and 7:45 p. m.; Sunday school, 9:30 a. m.; prayer meeting, Thursday, 7:45 p. m.; C. E., 6:45 p. m.

NEW YORK AVENUE, N. Y. ave., bet. 13th and 14th sts. nw.—Rev. J. H. Sizoo, pastor. Services, 11 a. m. and 8 p. m.; Sunday school, 9:45 a. m.; C. E., 6 p. m.; Thursday, 8 p. m.

NORTHMINSTER, se. c. R. I. ave. and 11th st. nw.—Pastor, Rev. Hugh K. Fulton. Services, 11 a. m. and 7:45 p. m.; C. E., 6:45 p. m.

PECK MEMORIAL CHAPEL, 28th and M nw.—Pastor, Rev. Irving W. Ketcham. Services, 11 a. m. and 8 p. m.; Sunday school, 3 p. m.; prayer meeting, Wednesday, 8:45 p. m; C. E., 7 p. m.

SHERWOOD, R. I. ave. and 22d st. ne.—Pastor, Rev. Walter F. Eagleston. Services, 11 a. m. and 8 p. m.; Sunday school, 9:30 a. m.; prayer meeting, Thursday, 8 p. m.; C. E., 7 p. m.

SIXTH, 16th, c. Kennedy nw.—Pastor, Rev. Godfrey Chobot. Services, 11 a. m. and 8 p. m.; Sunday school, 9:45 a. m.; prayer meeting, Thursday, 8 p. m.

TAKOMA PARK, Maple and Tulip aves.—Pastor, Rev. Thomas C. Clark; assistant, Rev. James H. Gillespie. Services, 11 a. m. and 8 p. m.; Sunday school, 9:30 a. m.; C. E., 7 p. m.; Thursday, 7:30 p. m.

WALLACE MEMORIAL, N. H. ave and Randolph st. nw.—Pastor, Rev. C. E. Hawthorn. Services, 11 a. m. and 8 p. m.; Sunday school, 9:30 a. m.; prayer meeting, Thursday, 8 p. m.

WASHINGTON HEIGHTS, Kalorama ave. and Columbia rd. nw.—Pastor, Rev. John C. Palmer, D. D. Services, 11 a. m. and 7:45 p. m.; prayer meeting, Thursday, 7:45 p. m.

WESTERN, H, nr 19th nw.—Pastor, Rev. Harvey Dunham. Services, 11 a. m. and 8 p. m.; Sunday school, 9:30 a. m.; prayer meeting, Thursday, 7:30 p. m.; C. E., 7 p. m.

WESTMINSTER, 7th, nr. E sw.—Pastor, Rev. Henry Tolson. Services, 11 a. m.; Sunday school, 9:45 a. m.

Colored.

FIFTEENTH STREET, c. 15th and R nw. Ministers, Rev. F. J. Grimke, Rev. H. B. Taylor. Services, 11 a. m.; Sunday school, 9:30 a. m.; C. E., 5 p. m.; Thursday, 8 p. m.

TABOR, 1613 12ht nw.—Pastor, Rev. R. A. Fairley. Services, 11 a. m. and 8 p. m.; Sunday school, 9:30 a. m.

Reformed

FIRST, 13th, c. Monroe nw.—Pastor, Rev. James D. Buhrer. Services, 11 a. m.; Sunday school, 9:45 a. m.; C. E., 6 p. m.; teacher's training class, 8 p. m., Thursday.

GRACE, 15th, c. O nw.—Pastor, Rev. Henry H. Ranck. Services, 11 a. m.; Sunday school, 9:40 a. m.; C. E., 7 p. m.

Unitarian

ALL SOULS, 16th and Harvard nw.—Pastor, Rev. Ulysses G. B. Pierce. Services, church school, 9:45 a. m.; 11 a. m., worship; 7:30 p. m., motion-picture hour.

Universalist

FIRST UNIVERSALIST, Ambassador Theater, 13th st. and Col. rd. nw.—Pastor, Rev. Frederic W. Perkins, D. D. Services, 11 a. m.; church school, 12:15 p. m.

The Following Washington Business Firms Make This Page Possible

Fries, Beall & Sharp Company
Building Supplies
734 10th Street N.W.

Gude Bros. Co.
Flowers
1212 F St., 1102 Conn. Ave., 3103 14th

Holmes & Son, Inc.
Bread, Cakes, Pies
107 F Street N.W.

Iron Clad Roofing Co.
Roofing
9th and Evarts Sts. N.E.—North 26 and 27

Judd & Detweiler, Inc.
Master Printers
Eckington Place and Florida Ave.

Lerch's
Washington's Foremost Cleansers and Dyers
826 12th Street N.W.

Manhattan Laundry Service Corp.
Launderers, Dry Cleaners, Dyers
1336-46 Florida Ave.

The J. F. Manning Co., Inc.
Monuments and Mausoleums
924 15th Street N.W.

The Mode
Men's Furnishings and Clothiers
Haberdashers, Hatters
Fashion Park Clothes
F and 11th Streets

Mount Vernon Savings Bank
Savings Bank
9th and Mass. Ave. N.W.

C. A. Muddiman Co.
Electric Lighting Fixtures
709 13th St. N.W.

G. M.-P. Murphy & Co.
SUCCESSORS TO JOHN L. EDWARDS & COMPANY
Investment Securities
1416 H Street N.W.
Member New York Stock Exchange

National Electrical Supply Co.
Electrical and Automobile Supplies
Radio Equipment
1330 New York Ave.

Peoples Life Insurance Co.
Health and Life Insurance
Peoples Life Insurance Bldg., 14th & H Sts. N.W.

James A. Councilor & Co.
Accountants and Auditors
Woodward Building

William S. Phillips & Co., Inc.
Realtors
1432 K Street N.W.

W. A. Pierce Co.
Lumber
616 Rhode Island Ave. N.E.

Winfield Preston
Builder of Preston Homes
1010 Vermont Ave. N.W.

H. L. Rust Company
Real Estate Mortgages
1001 15th Street N.W.

Dulin & Martin Co., Inc.
China, Glass, Silver & House Furnishings
1215-17 F St.—1214-18 G St.

Equitable Co-operative Building Asso.
Building Association
915 F Street N.W.

Changes in Hours of Services and Corrections Will Be Gladly Made.

Washington's Finest Men's Wear Store

KNOX HATS

For Women

$10

Black, Tan, Brown, Hunter Green and Blue.

Quality and simplicity are combined to make our new Knox Felts the smartest thing for Fall.

The Woman's Shop of the
Raleigh Haberdasher INC.
1310 F Street

We Write Auto Insurance
BOSS & PHELPS
1417 K St. N.W. Main 9300

STUDEBAKER
Ask Us to Let You Drive It
Phone Potomac 1631

MOVING
ANYWHERE
PADDED COVERED MOTOR VANS
COURTEOUS UNIFORMED FURNITURE MOVERS
EST. 1901 FREE ESTIMATES
UNITED STATES STORAGE CO.
MAIN-4229
418-20 10TH ST. N.W.

ATLANTIC CITY
ROUND $4 TRIP
Sunday, Sept. 11

Similar Excursions
Sept. 25, Oct. 9
SPECIAL TRAIN
Leave Washington 6:00 A. M.
Arrive Atlantic City 11:40 A. M.
Returning Same Day
Leave Atlantic City 7:00 P. M.
Leave Philadelphia 9:00 P. M.
Baltimore & Ohio

$5.00 Round Trip
NEW YORK
SUNDAY, SEPTEMBER 18
Special Through Train
Direct to Penna. Sta., 7th Ave. & 32d St.
Eastern Standard Time
Leaves Washington 12.20 A.M.; arrives Pennsylvania Station in the heart of New York City, 6.05 A. M.
Returning, leaves New York...5:15 P.M.
Pennsylvania Railroad

POST WANT ADS PAY

HARRY HILL JOKES ON STARTING EAST FOR MURDER TRIAL

"Alleged Mustache" Shaved Off as Youth, Shackled, Leaves Seattle.

GLAD TO BE GOING HOME FOR A HEARING, HE SAYS

Father, Who Went to Son's Aid, Is on Another Car for Return to Illinois.

Seattle, Wash., Sept. 9 (A.P.).—Harry H. Hill, suspected 22-year-old slayer of his aged mother, today was being taken back to Streator, Ill., to voluntarily face trial.

Guarded by three Illinois officers and accompanied by his father, who believes him to be innocent, the young fugitive started East by train last night. He is due in Chicago Sunday evening.

The asserted matricide joked with his captors and seemed apparently unconcerned over the prospect of a fight for life.

"Are you glad you're going back?" some one asked.

"Yes, but I'm not sure I like this way," the prisoner smiled, glancing around his train compartment. "The old flivver was a lot better way of traveling."

"Alleged Moustache" Gone.

Hill's flight to the coast from Streator was by automobile, and the sale of the "old flivver" to a Seattle garage led to his arrest last Saturday night.

The youth appeared carefree as he boarded the train. Seattle police rules had been relaxed to allow him to visit a barber shop in company of a detective to have a week's beard removed.

"And I hope you notice my alleged mustache that you guys all talked about is shaved off, too," he remarked to newspaper men. The mustache was grown during the cross-continent flight.

Although shackled, Hill was closely guarded by three Illinois officers, Sheriff Floyd C. Clark and Assistant Prosecutor Chester Johnson, of La Salle County, and Police Chief William Robb, of Streator.

His Father on Train.

On another car of the train was the suspect's father, Dr. H. C. Hill, wealthy Streator physician, who had come West to his son's aid.

Young Hill continued to protest his innocence in the slaying of his mother, who was shot and killed August 13. Her body was found August 22 in a shallow grave in the basement of her Streator home.

Extensive plans to resist extradition of the Streator fugitive had been made by his attorneys here, but were abandoned when the youth repeated the wish that he be taken back to his home town for an early trial.

Darby to Preach in Arlington.

Dr. W. L. Darby, executive secretary of the Federation of Churches, will preach tomorrow morning in the Presbyterian Church at Arlington, Va.

New Drunk Definition Frees Virginia Driver

Special to The Washington Post.

Lynchburg, Va., Sept. 9.—Instructions given by Judge Frank P. Christian today in the corporation court to a jury trying Norvel Bryant, who appealed from the municipal court, where he was fined on a charge of driving an automobile while under the influence of liquor, were in conflict with the municipal court. Judge Christian instructed the jury that a man must be intoxicated or sufficiently under the influence to cause harm to himself or some one else, to warrant a conviction. This resulted in Bryant being acquitted.

Judge F. W. Whitaker, in municipal court, held that one drink is sufficient to warrant a conviction. Under this definition there have been numerous convictions in that court in recent months.

18TH GUNMAN IS SLAIN IN ST. LOUIS GANG WAR

Alphonse Palazzolo, Victim, Is Said to Have Lured 3 to Deaths Previously.

STRAY BULLET HITS BOY

St. Louis, Mo., Sept. 9 (A.P.).—Alphonse Palazzolo, 30, notorious gunman for moonshiners, was killed here today in a new outbreak of gang warfare, which has cost eighteen lives in the past two years.

Police believed Palazzolo had been marked for death by friends of three other gunmen, Tony Russo, Vincent Spicuzza and Benjamin Giamanco, who were assassinated last month, Russo and Spicuzza near Chicago and Giamanco in downtown St. Louis.

The killing of Russo and Spicuzza disclosed there had been a split in a bootlegging gang which had been at war with the "Cuckoo" gang here. Underword gossip was that Palazzolo lured Russo and Spicuzza to their deaths and had Giamanco killed because he boasted he would take Russo's place a chief gunman.

Palazzolo, dressed in new and gaudy raiment, was loitering near a poolroom today when four men in an automobile stopped and began firing shotguns and pistols. Palazzolo fell to the ground with twenty wounds. Beside the body police found a pistol which had just been fired.

Emanuel Capraro, 9, who was playing ball in the street, suffered a flesh wound in the back from a stray bullet, and another slug passed through the trousers of George Hanselman, 14, who was delivering bundles.

The assassins escaped, one on foot and three in the automobile.

Owner Absent, Burglars Loot Home.

Frank E. Deitz, 1616 East Capitol street, reported to police yesterday that during his absence since September 3, his house was ransacked and the following articles stolen: Three stickpins, three rings, two wrist watches, one victrola, four rugs and a suit of clothes.

Annulment of Marriage Asked.

Mrs. Nora Miller, 1814 Potomac avenue southeast, filed suit yesterday against Omer L. Miller to have their marriage of July 17, 1926, annulled. Attorney Alfred D. Smith appeared for the plaintiff.

BRITISH LABOR CONGRESS FIGHTS CURB ON UNIONS

Will Call General Strikes, Law or No Law, Say Noted Leaders.

WORK FOR REPEAL BEGUN

Edinburgh, Scotland, Sept. 9 (A.P.).—The Trade Union Congress unanimously adopted a resolution today, protesting against the much debated trade unions act, which restricts certain activities of trade unions, and pledged the congress to work for its repeal.

A. B. Swales, member of the general council, declared that if circumstances similar to those of last year arose again, he could not imagine the younger workers sitting down under any attempt to depress their economic conditions. (Mr. Swales was referring to the general strike in England last year. The trade unions act makes general strikes illegal).

"Act or no act," declared Mr. Swales, "should the same conditions arise again the workers too will rise again."

J. H. Clynes, member of parliament and president of the National Union of General and Municipal Workers, expressed the hope that the act would never receive respect from the labor movement and declared that labor would do its best to evade the purpose of the act.

"We oppose the bill," he said, "because of the condition that distinguishes the free man from the slave, that of the right of the free man to sell his labor as he may choose. After what he and the government have done to injure the workers of this country, Mr. Baldwin (the prime minister), has attempted to come to Scotland to ask the Trade Union Congress to cooperate with him in spreading the gospel of good will. Let us give our answer to the premier and his supporters."

SOCIETY

CONTINUED FROM PAGE 7.

Registered at the Willard are Mrs. Daniel H. Sowers, from Columbus, Ohio, accompanied by Mrs. S. H. Satter; Mr. and Mrs. Wilmer Emory, of Miami, Fla., and Mr. Franklin Remington, of Oyster Bay, N. Y.

Mr. Albert L. Hopkins, of Chicago, is at the Mayflower.

Mr. and Mrs. Frank J. Metcalf announce the engagement of their daughter, Miss Florence Elizabeth Metcalf, to Mr. A. Russell Miller. The wedding will take place October 26.

McCann—Richard Wedding.

Miss Teresa M. McCann and Mr. L. C. Prichard, of Rosecrest, Alexandria, Va., were married Tuesday afternoon at 5 o'clock in St. Gabriel's Church, Father Nelligan officiating.

Miss Nellie McCann, sister of the bride, was the maid of honor and Mr. Charles Graves was the best man.

Mr. and Mrs. Prichard will be at home after September 15 at 505 Webster street.

Among those at the Chalfonte-Haddon Hall, Atlantic City, N. J., are Mr. and Mrs. A. G. Herrmann, Mr. and Mrs. Frank Murray, Miss Maggie Herrmann, Mr. and Mrs. Sidney E. Kent and Miss Winnie E. Grosser.

New York Society.

Special to The Washington Post.

New York, Sept. 9.—Mr. and Mrs. Potter Palmer arrived from Bar Harbor and are at the Ritz-Carlton before sailing for Europe.

Lieut. Col. and Mrs. Jefferson Davis have come from San Diego and are at 14 East Sixtieth street for a few weeks.

Miss Bell B. Guerne, of New York, who recently returned from Europe, will take a house in Washington this autumn.

Mr. and Mrs. David K. E. Bruce, who arrived from Europe a few days ago, are visiting on Long Island before returning to Washington to be the guest of Mrs. Bruce's father, Secretary of the Treasury, Andrew W. Mellon.

VITAL STATISTICS

BIRTHS REPORTED.

William F. and Marie Trevathan, girl.
Philip and Lena Racano, girl.
William A. and Esther Mitchell, boy.
John W. and Mildred C. Miles, boy.
Walter A. and Margurate L. Walker, boy.
William H. and Dora Earnest, boy.
Matthew C. and Lillian L. Lovett, boy.
Robert I. and Anna M. Maddox, boy.
Julian and Gladys Washington, girl.
Samuel and Marie Strange, girl.
Sylvester and Alice Proctor, girl.
Rudues and Susan Hurd, girl.
William and Mary Hill, girl.
Rudolph and Nettie Dock, boy.
Ernest and Beatrice Dixon, boy.
Ignatius and Blanche Dorsey, boy.
Joseph and Edna Crockett, boy.
Joseph and Cora Coleman, girl.

LICENSED TO MARRY.

Jesse M. Donn, jr., 23, and Naomi A. Minor, 20. The Rev. F. J. Bohanan.

James Mears, 51, and Rebecca Harrod, 44. The Rev. G. Contee.

Frank J. Brown, 39, and Louise C. Price, 27. The Rev. A. J. Tyler.

Lester H. Finotti, 21, and Dorothy Bell, 19. The Rev. E. M. Thompson.

Roger W. Curtis, 22, and Genevieve Fassett, 25. The Rev. M. E. Van Nostrand.

David H. Barnett, 41, and Natalie M. Furtner, 35. The Rev. W. S. Shacklette.

Carlton B. Chilcoat, 28, and Janet McKenney, 24, both of Glyndon, Md. The Rev. C. H. Lambdin.

Paul R. Muller, 21, and Marjorie E. Doherty, 19. The Rev. F. X. Bischoff.

George H. Lambert, 36, and Bernice L. Calhoun, 32. The Rev. J. L. Cole.

Walter T. Bovard, 25, and Edna Kilpatrick, 23. The Rev. C. S. Cole.

George Geanopoulos, 28, and Grace Payne, 18. The Rev. H. F. Downs.

Chester M. Linton, 21, and Margaret R. Davis, 18, of Halethorpe, Md. The Rev. W. M. Hoffman.

DEATHS REPORTED.

Mary Hart, 84 yrs., St. Elizabeths Hospital.
Catherine Mitchell, 88 yrs., Gallinger Hosp.
Esther Boyce, 71 yrs., Emergency Hosp.
Claude Welch, 69 yrs., 216 10th st. sw.
Simon Bralove, 67 yrs., 1724 17th st. nw.
Edward Ward, 66 yrs., U. S. Soldiers' Home Hospital.
Isabelle B. Sherman, 65 yrs., 1458 Columbia rd. nw.
Ernest Schmatolla, sr., 59 yrs., 719 6th st. nw.
Charles P. Davenport, 42 yrs., 1116 9th st. nw.
Agnes L. Faircloth, 27 yrs., Tuberculosis Hospital.
Henry Jarvis, 69 yrs., 930 F st. nw.
Jeremiah Shelton, 58 yrs., Tuberculosis Hosp.
Charles Reed, 46 yrs., St. Elizabeths Hosp.
William Harrison, 36 yrs., Gallinger Hosp.
Indiana Bley, 25 yrs., Gallinger Hosp.
Wilbert S. Holmes, 15 yrs., 301 Q st. nw.
Walter Deal, 8 mos., 1300 Delaware ave. sw.

Suit for $10,000 Withdrawn.

Mrs. Ada C. Moses, a minor, of 1415 Rhode Island avenue northwest, who sued the Red Top Cab Co. for $10,000 damages for personal injuries, dismissed her suit yesterday in Circuit Court through her counsel, John D. Sadler. The plaintiff charged that a taxicab collided with an automobile in which she was riding at Seventh and I streets northwest, May 16.

$10,000 Asked for Auto Injuries.

William Sonneman, 116 North Carolina avenue southeast, filed suit yesterday in Circuit Court against Walter Baker, 104 Third street northwest, to recover $10,000 damages for alleged personal injuries. Through Attorney D. Edward Clarke the plaintiff says that the defendant's automobile collided with his automobile at Third and M streets southwest on August 18.

THE WEATHER

TODAY'S SUN AND TIDE TABLE

			A.M.	P.M.
Sun rises	5:44	High tide	6:47	7:12
Sun sets	6:26	Low tide	12:55	1:33

WEATHER CONDITIONS.

U. S. Dept. of Agriculture, Weather Bureau.
Washington, Friday, Sept. 9—8 p. m.

Forecast—For the District of Columbia and Maryland, generally fair Saturday and Sunday; warmer Saturday; light south and southwest winds.

For Virginia, partly cloudy and somewhat warmer in north and central and probably local showers in extreme south portion Saturday; Sunday generally fair, slightly warmer in south portion; gentle to moderate east, shifting to south winds.

The disturbance central east of Newfoundland has remained almost stationary, Belle Isle, 29.34 inches, and the far western disturbance has increased both in extent and intensity, being central over Utah, Salt Lake City, 29.48 inches. Pressure remains relatively low from Manitoba southward to Nebraska and it is relatively high over Saskatchewan and eastern Montana and from Ontario southeastward to Bermuda. This pressure distribution has been attended by showers within the last 24 hours in North Carolina, the southern portion of the middle Atlantic States, the Ohio and upper Mississippi Valleys, the upper lake region, Florida, and at scattered points in southern Texas, the Dakotas, and the Rocky Mountain and northern plateau regions. The temperature has fallen in Virginia, North Carolina, and Nevada and has risen in portions of the lake region and the upper Mississippi Valley and from the north Pacific Coast eastward to Montana and Saskatchewan. Des Moines, Iowa, reports a maximum of 96 degrees, which is the highest ever recorded at that station so late in the season.

The indications are for mostly fair weather Saturday and Sunday in the States east of the Mississippi River, except for local thundershowers in Florida, North Carolina and portions of Virginia and Tennessee. The temperature will rise Saturday in the lower lake region, the extreme upper Ohio Valley, and in the middle Atlantic and north Atlantic States and it will remain above normal over Sunday east of the Mississippi River.

Local Weather Report.

Temperature—Midnight, 68; 2 a. m., 67; 4 a. m., 66; 6 a. m., 65; 8 a. m., 66; 10 a. m., 70; 12 noon, 72; 2 p. m., 72; 4 p. m., 71; 6 p. m., 70; 8 p. m., 69; 10 p. m., 67. Highest, 73; lowest, 65. Relative humidity—8 a. m., 87; 2 p. m., 60; 8 p. m., 63. Rainfall (8 p. m. to 8 p. m.).—0.70.

DEPARTURES FROM NORMAL.

Accumulated excess of temperature since January 1, 1927, 75 degrees.

Excess of temperature since September 1, 1927, 14 degrees.

Accumulated deficiency of precipitation since January 1, 1927, 8.46 inches.

Deficiency of precipitation since September 1, 1927, 0.16 inch.

Flying Weather Forecast.

Forecast of flying weather for September 10: Washington to Long Island, N. Y.—Partly cloudy sky Saturday; light to gentle winds, mostly south, up to 5,000 feet.

Washington to Norfolk, Va.—Cloudy to partly cloudy sky Saturday; risk of local showers or thunderstorms; light to gentle southeast and south winds up to 5,000 feet.

Temperatures and Precipitation.

Temperatures and precipitation for 24 hours ended Friday at 8 p. m.:

	Highest Fri.	Lowest Thurs. night.	Fri. 8 p.m.	Rainfall.
Washington, D. C.	73	65	63	....
Asheville, N. C.	82	62	66	0.48
Atlanta, Ga.	86	68	80	....
Atlantic City, N. J.	70	62	68	....
Baltimore, Md.	74	64	70	....
Birmingham, Ala.	94	72	78	....
Bismarck, N. Dak.	80	68	74	....
Boston, Mass.	74	54	66	....
Buffalo, N. Y.	80	48	72	....
Chicago, Ill.	78	70	74	....
Cincinnati, Ohio	88	66	72	0.10
Cheyenne, Wyo.	76	54	68	....
Cleveland, Ohio	78	64	74	....
Davenport, Iowa	92	70	80	1.96
Denver, Colo.	86	60	80	....
Des Moines, Iowa	96	72	88	....
Detroit, Mich.	78	64	72	....
Duluth, Minn.	62	58	60	0.64
El Paso, Tex.	90	70	86	....
Galveston, Tex.	84	78	82	0.04
Helena, Mont.	60	46	56	....
Indianapolis, Ind.	82	70	78	....
Jacksonville, Fla.	84	74	78	0.01
Kansas City, Mo.	90	74	86	....
Little Rock, Ark.	92	72	88	....
Los Angeles, Calif.	76	62	70	....
Louisville, Ky.	86	70	80	....
Marquette, Mich.	70	60	68	....
Memphis, Tenn.	88	74	44	....
Miami, Fla.	84	72	76	0.08
Mobile, Ala.	94	72	84	....
New Orleans, La.	92	76	84	....
New York, N. YY.	76	62	66	....
North Platte, Nebr.	94	68	86	....
Omaha, Nebr.	94	74	88	....
Philadelphia, Pa.	82	62	70	....
Phoenix, Ariz.	104	76	98	....
Pittsburgh, Pa.	78	64	70	....
Portland, Me.	72	52	60	....
Portland, Oreg.	72	54	72	....
Salt Lake City, Utah.	86	62	70	0.48
St. Louis, Mo.	92	74	86	....
St. Paul, Minn.	76	68	74	0.01
San Antonio, Tex.	82	72	76	0.94
San Diego, Calif.	72	60	70	....
San Francisco, Calif.	68	56	64	....
Santa Fe, N. Mex.	74	58	70	0.04
Savannah, Ga.	88	70	78	....
Seattle, Wash.	68	54	66	....
Springfield, Ill.	86	72	80	2.12
Tampa, Fla.	78	70	76	....
Toledo, Ohio	80	68	72	0.08
Vicksburg, Miss.	92	72	86	....

River Bulletin.

Harpers Ferry, W. Va., Sept. 9.—Potomac and Shenandoah Rivers clear.

MOVEMENTS OF STEAMSHIPS

ARRIVED FRIDAY.

Estonia, from Copenhagen.
Aquitania, from Southampton.

SAIL SATURDAY.

Alicante, for Barcelona.
Bompata, for Accra.
Corinthia, for Liverpool.
Conte Biancamano, for Genoa.
Gripsholm, for Gothenburg.
Half Moon, for Beirut.
Ile de France, for Havre.
Leviathan, for Southampton.
Minnetonka, for London.
Newby Hall, for Cape Town.
Rotterdam, for Rotterdam.
Stuttgart, for Bremen.

REPORTED BY RADIO.

Ryndam, from Rotterdam, due at Fifth street, Hoboken, Saturday.
Berlin, from Bremen, due at Sixth street, Hoboken, Saturday.
Transylvania, from Glasgow, due at pier 56, North River, Sunday.
Lapland, from Antwerp, due at pier 61, North River, Sunday.
Carmania, from Havre, due at pier 54, North River, Sunday.
Minnekahda, from London, due at pier 58, North River, Monday.
American Merchant, from London, due at pier 7, North River, Monday.
Duilio, from Genoa, due at pier 97, North River, Monday.
Westphalia, from Hamburg, due at pier 84, North River, Monday.
Baltic, from Liverpool, due at pier 60, North River, Monday.
Rochambeau, from Havre, due at pier 57, North River, Monday.
Samaria, from Liverpool, due at pier 56, North River, Monday.
Olympic, from Southampton, due at pier 59, North River, Tuesday.

AMUSEMENTS

M'gmt. Messrs. Shubert
NEXT MON. SHUBERT BELASCO SEATS NOW
Arch Selwyn presents, prior to the New York opening, the London, Berlin and Viennese comedy success
THE GARDEN OF EDEN
By AVERY HOPWOOD
With an all-star cast of players at regular prices.

9th near F Main 4300 GAYETY Twice Daily 2:15—8:15
LADIES' CLUB THEATER
Ladies' Mat. Daily, 25c.
FRED CLARK Presents
LET'S GO
WITH EDDIE HALL
Next Week—Wine, Women and Song

Cut Your Gas Bill ½
Chambers Fireless Gas Range
403 11th St. Franklin 138

Blossom Inn
A CAFETERIA
1315 New York Avenue
Thru 1330 H Street
CONVENIENT
to your appetite—and pocketbook.
Luncheon, 11:50 to 3, Daily
Dinner, 4:30 to 8, Daily and Sunday
FRANK P. FENWICK

SERVICE and QUALITY

GULF PUMPS—anywhere—dealer or service station are beacon lights of service and quality—Courteous attendants, prompt and efficient, make it a pleasure to purchase Gulf products—

That Good Gulf Gasoline
Gulf No-Nox Motor Fuel
Supreme Motor Oil

Combined with Supreme Motor Oil either of these gasolines insure power and mileage—Fill your tank, change your oil and note the improvement in your motor.

At the Sign of the Orange Disc

GULF REFINING COMPANY

AMUSEMENTS AMUSEMENTS

THE SHOW PLACE OF WASHINGTON
LOEW'S PALACE
F ST. AT 13TH
CONTINUOUS 10:30 A. M. TO 11 P. M.—DE LUXE SHOWS AT 1.30, 3:30, 7 & 9 P. M.
STARTS TODAY, SATURDAY
BUSTER KEATON
THE FROZEN-FACED STAR IN A RIOT OF JOY
"COLLEGE"
Funnier than a Freshman—Friskier than a Blonde Co-ed
ON THE STAGE
A Continental Creation "FOLLIES DE DANSE"
With the 22 CHESTER HALE GIRLS
Featuring JOYCE COLES, MLLE. ELLA DAGANOVA and JOHN TRIESAULT, Sensational Dancers
EXTRA ADDED ATTRACTIONS
Return Engagement ROME and DUNN *Premier Harmony Favorites*
THE EMINENT MUSICIAN DON FELICE GUEST CONDUCTOR PALACE CONCERT ORCHESTRA

2nd BIG WEEK---STARTS TODAY
The World's Greatest Entertainment
THE BIG PARADE
The Picture Incomparable
Starring JOHN GILBERT
With RENEE ADOREE
DOORS OPEN AT 9:30 A. M.
Daily Showings at 9:40, 11:40 A. M.; 1:40, 3:45, 5:45, 7:45, 9:45 P. M.
Sunday Showings at 2:50, 5:00, 7:10, 9:20 P. M.
NO ADVANCE IN PRICES
"House of Hits"
LOEW'S COLUMBIA
F St. at 12th

Mrs. Wilson-Greene's Concerts
Season 1927-28
POLI'S THEATER, 4:30
Artists' Course
Dec. 9. MARION TALLEY — Soprano Metropolitan Opera
Jan. 25. FEODOR CHALIAPIN — World's Greatest Basso
Feb. 7. JASCHA HEIFETZ — Violinist (After an absence of two years)
Mch. 5. BOSTON SYMPHONY ORCHESTRA — SERGE KOUSSEVITZKY, Conductor
Mch. 16. GIOVANNI MARTINELLI — Tenor Metropolitan Opera
Season tickets, $16, $13.50, $11, $8 plus tax
Philharmonic Course
Nov. 11. EDWARD JOHNSON — Tenor Metropolitan Opera
Jan. 11. GERALDINE FARRAR — Prior to her operatic appearances in Berlin
Feb. 21. FRITZ KREISLER
Mch. 2. RACHMANINOFF
Mch. 7. MME. JERITZA
Season tickets, $16, $13.50, $11, $8 plus tax
Wilson-Greene Series
POPULAR PRICES
Oct. 21. "The BEGGARS' OPERA" — Direct from the Lyric Theater, London
Nov. 1. LUCREZIA BORI — Soprano Metropolitan Opera
Nov. 18. LAWRENCE TIBBETT — Barytone Metropolitan Opera
Nov. 29. JOSEF HOFMANN — Pianist
Feb. 17. SIGRID ONEGIN — Contralto Metropolitan Opera
Season tickets, $10, $7.50, $5 plus tax.
Season tickets Now On Sale, Mrs. Greene's Bureau, Droop's, 13th and G. Main 6493.

NATIONAL $1.10, 75c, 50c. TONIGHT AT 8:20
Last Mat. Today, 50c & 75c
NATIONAL THEATER PLAYERS
Direction Clifford Brooke
John Golden's Perfect Comedy Drama
7th Heaven
BEG. NEXT SUN. EVE SEPT. 11 AT 8:30

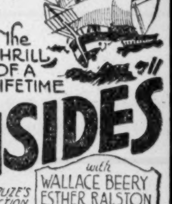

The THRILL OF A LIFETIME
"OLD IRONSIDES"
JAMES CRUZE'S PARAMOUNT PRODUCTION of LAURENCE STALLINGS' EPIC OF THE SEA
with WALLACE BEERY, ESTHER RALSTON, GEORGE BANCROFT, CHAS. FARRELL
"RANKS WITH 'THE BIRTH OF A NATION' 'THE COVERED WAGON' and 'BEAU GESTE'" —Baltimore Sun.
Twice Daily After Opening, 2:30 & 8:30
Seats Now Selling
Eves., 50c, $1.00, $1.50
Mats., 50c, 75c, $1.00
ALL SEATS RESERVED

Direction Stanley Company of America
STANLEY CRANDALL
METROPOLITAN
THE HOUSE OF RECOGNIZED PREEMINENCE
F ST. AT 10th
Today, 11 A. M. to 11 P. M.
FIRST NATIONAL PRESENTS
MILTON SILLS
With MOLLY O'DAY
In His Best Since "The Sea Hawk"
"HARD-BOILED HAGGERTY"

EARLE
PREMIER VAUDEVILLE PICTURES 13th BEL. F
Today, 1:30 to 11 P. M.
ROSE'S ROYAL MIDGETS
25 Talented Lilliputians in a 15-SCENE REVUE
3—OTHER STAR ACTS—3
ON THE SCREEN
MADGE BELLAMY "COLLEEN"

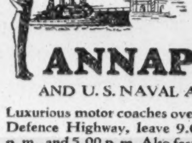

To ANNAPOLIS
AND U. S. NAVAL ACADEMY
Luxurious motor coaches over new National Defence Highway, leave 9.00 a. m., 1.00 p. m., and 5.00 p. m. Also fast electric trains every hour on the hour. Round trip, $2.32.

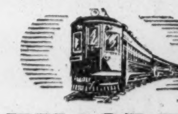

To BALTIMORE
New, high speed, parlor car type articulated express trains - - first in interurban electric service in America - - every 30 minutes on the hour and half hour. Round trip, $2.37.
WB&A
Washington, Baltimore & Annapolis Electric Railroad Company
Terminal: 12th ST. & NEW YORK AVE.

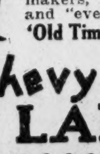

LAST NITE TONITE
And closing a wonderful season with a wonderful time—noisemakers, special features and "everything."
'Old Time' Carnival Nite
Chevy Chase LAKE

LITTLE THEATER Cont. 1 to 11
First Washington Showings

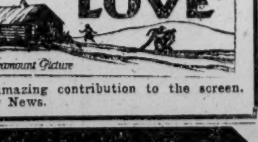

An amazing contribution to the screen. —Daily News.

LAST TIME TO DANCE TO McWILLIAMS' HAPPINESS BUZZERS
TONITE
GLEN ECHO

RIALTO
—NOW PLAYING—
JOHN GILBERT in CAMEO KIRBY
The Famous Star's Greatest Lover Role
ROX ROMMELL MUSIC And Other Divertissements.

B. F. KEITH'S
KEITH-ALBEE VAUDEVILLE
2—TODAY SHOWS—2
Mat. 2:15—Eve. 8:15
GALA HOLIDAY BILL
EDDIE FOY IN "THE FALLEN STAR"
JACK BENNY Master of Ceremonies
ROYE & MAYE Aristocrats of the Dance
8—OTHER STARS AND FEATURES—8
Phones MAIN 4484-4485-6823

RADIO AUDIENCE TO HEAR "CIRCUS PRINCESS" ACT

Portion of Show Will Be Broadcast Tonight at 8:40 o'Clock.

WEEK-ENDERS ON WRC

The second of the "Old Gold on Broadway" programs will be heard at 8:40 o'clock, Washington time, when the second act of "The Circus Princess" direct from the stage of the Winter Garden is broadcast. A statement issued by the Messrs. Shubert, sponsors of the hour, says, "This broadcast will mark the first time any portion of the 'Circus Princess' or any member of the cast has utilized the radio." The second act has been appraised by many as the finest part of the Emmerich Kalman operetta.

Phillips Carlin, manager of WEAF and former announcer of that station, will "report" the portions of the act which necessitate description. Stations WEAF, New York; WEEI, Boston; WTIC, Hartford; WGR, Buffalo; WGY, Schenectady; and WEBH, Chicago, will be linked together for this broadcast.

The Week-Enders, lead by Bob Tesseman, will visit Deal Beach, New Jersey shore resort, tonight at 6:30 o'clock. Among those who will participate in this program from WRC are the Giersdorf sisters, now appearing in the Broadway show, "A la Carte;" Ivy Scott soprano, the Stratford Four, Justin Lawrie, tenor soloist; the Piano Twins and Happy Harry Hayden, well-known entertainer.

David Buttolph will supply a musical background with the Week-Enders' Chanticleer Orchestra throughout this program.

Another of the concerts by the United States Navy Band, under the direction of Lieut. Charles Benter, will be broadcast from the local station at 8 o'clock tonight, followed by the Keystone Duo and Balladeers, who will present a 40-minute program.

James A. Bell, director of education of the District of Columbia College, will give the weekly Bible talk at 7:30 o'clock, under the auspices of the Organized Bible Class Association.

Gladys Hawkins, pianist, will lead the group of afternoon features at 3 o'clock, followed by Montesanto and Snyder, entertainers; Henry Boyd, whistler, and Phil and Anne Brae, in a group of songs.

Will P. Kennedy will resume his weekly talks on matters of interest in the National Capital from WMAL at 8 o'clock tonight. There will be a concert by students of the United States Army Music School, under the direction of William C. White, principal, at 9 o'clock.

The second of the series of the "Life of Jack Dempsey" will be broadcast from WGN, Chicago, at 9:30 o'clock tonight. The weekly national barn dance program from WLS, Chicago, will begin at 7:10 o'clock, while the same type of program will be on the air from WSM, Nashville, for three hours, beginning at 9 o'clock.

Among the popular dance organizations on the air from 11 o'clock until midnight are those of stations WLIB, Chicago; WCCO, Minneapolis-St. Paul, and WFAA, Dallas.

The Nighthawk Frolic, from WDAF, will get under way at 12:45 o'clock, as usual. KFI's Midnight Frolic is heard in the East around 3 o'clock in the morning.

Frederick R. Huber, director of station WBAL, in Baltimore, who has been spending his vacation cruising along the coasts of Norway, was a recent visitor to Bergen, that country, and during his stay was invited to speak over the air. The station, conducted by the Bergen Broadcasting Co., is one of the best known radio broadcasters in Europe.

While in that city Mr. Huber also visited the birthplace of Edvard Grieg, the well-known Norwegian composer, whose works frequently are heard on the radio.

Board to Consider School Admissions

Admission to local high schools of scores of out-of-town students who have applied for enrollment, will be considered by the High School Board of Admissions at sessions in the Franklin Administration Building Thursday and Friday.

The board also will pass on entrance qualifications of students from private and parochial institutions desiring to attend Washington high schools and the ninth grade of junior high schools. The board will consider cases from 9 to 12 a. m. and 2 to 4 p. m. each day. W. P. Hay is chairman.

RADIO

SATURDAY, SEPTEMBER 10.
LOCAL STATIONS.
EASTERN STANDARD TIME.

NAA—Arlington (435)

10:05 a. m., 3:45 and 10:05 p. m.—Weather reports.

WMAL—Leese Radio Co. (302)

6:50 p. m.—News flashes.
7 p. m.—"At Home."
8 p. m.—Will P. Kennedy.
8:20 p. m.—Musical program by the Bernheimer Trio.
8:40 p. m.—A scene from "An Idyl of the Sea," playlet by Ada Louise Townsend.
9 p. m.—Concert by students of the United States Army Music School.
10 p. m.—News flashes.

WRC—Radio Corp. of America (469)

6:45 to 7:15 a. m.—Tower health exercises broadcast jointly with WEAF.
7:15 a. m.—The Roaring Lyons.
7:30 to 7:45 a. m.—"Cheerio."
11:55 a. m.—Arlington time signals.
11:30 a. m.—Waldorf-Astoria Orchestra.
12:30 p. m.—Palais d'Or Orchestra.
1:30 p. m.—Hofbrau Orchestra.
2 p. m.—Organ recital.
3 p. m.—Gladys Hawkins, popular pianist.
3:20 p. m.—Montesanto and Snyder, entertainers.
3:40 p. m.—Henry Boyd, whistler.
3:50 p. m.—Phil and Anne Brae, songs.
4 p. m.—Greenwich Village Inn Orchestra.
5 p. m.—Waldorf-Astoria dinner music.
5:55 p. m.—Baseball scores.
6 p .m.—Hofbrau Orchestra.
6:30 p. m.—The Week-enders.
7:30 p. m.—Bible talk by James A. Bell.
8 p. m.—Concert by United States Navy Band.
9 p. m.—Keystone Duo and Balladeers.
9:40 p. m.—Park Central Hotel Orchestra.
10:25 to 11 p. m.—Palais d'Or Orchestra.

WEAF—New York (492)

5 p. m.—Dinner music.
6 p. m.—Hofbrau Orchestra.
7 p. m.—"The Week-Enders."
8:30 p. m.—Variety concert.
9:15 p. m.—Park Central Orchestra.
10 p. m.—Palais d'Or Orchestra.

WJZ—New York (545)

7:30 p. m.—Mediterraneans.
9 p. m.—Keystone duo.
9:30 p. m.—Hotel Manger Orchestra.

DISTANT STATIONS.
(Eastern Standard Time.)

Call.	Location.	Length	Time.
KDKA	Pittsburgh	315.6	6:00-12:00
KFAB	Lincoln	309.1	6:30-11:30
KFI	Los Angeles	468.5	10:00- 2:00
KGO	Oakland	384.4	11:00- 2:00
KGW	Portland, Oreg.	491.5	11:00- 2:00
KLDS	Independence	238.8	7:00- 2:00
KMOX	St. Louis	299.8	7:00- 2:00
KAO	Denver	325.9	8:30-12:00
KPO	San Francisco	422.3	10:00- 2:00
KSD	St. Louis	545.1	8:00- 1:00
KSL	Salt Lake City	302.8	9:00- 1:00
KYW	Chicago	526.0	8:00- 1:00
WAIU	Columbus	282.8	7:00-12:00
WBAL	Baltimore	285.5	7:00-10:00
WBAP	Fort Worth	499.7	8:00- 1:00
WBZ	Springfield	296.9	8:00-12:00
WBZA	Boston	333.1	8:00-12:00
WLS	Chicago	344.6	9:00- 2:00
WMAK	Lockport	545.1	8:00-11:00
WCAE	Pittsburgh	516.9	7:00-11:00
WCAM	Camden	223.7	7:00-11:00
WCCO	Minneapolis	405.2	8:00-12:00
WDAF	Kansas City	270.2	8:00- 1:00
WEBH	Chicago	365.6	9:00- 1:00
WEEI	Boston	447.5	8:00-12:00
WFI	Philadelphia	405.2	8:00-12:00
WFIW	Hopkinsville	245.8	7:00-11:00
WGN	Chicago	305.9	8:00- 1:00
WGR	Buffalo	302.8	8:00-12:00
WGY	Schenectady	379.5	8:00-12:00
WHAS	Louisville	461.3	8:00-12:00
WHO	Des Moines	535.4	9:00- 1:00
WIP	Philadelphia	508.2	8:00-12:00
WJAR	Providence	483.6	8:00-12:00
WJAX	Jacksonville	336.9	8:00-12:00
WJAZ	Chicago	263.0	9:00- 1:00
WJJD	Mooseheart	365.6	8:00- 1:00
WLIB	Chicago	305.9	8:00-10:00
WLIT	Philadelphia	405.2	8:00-12:00
WLW	Cincinnati	434.3	9:00- 1:00
WMBF	Miami Beach	384.4	8:00-12:00
WMC	Memphis	516.9	8:00-12:00
WNAC	Boston	265.3	7:00-11:00
WNYC	New York	535.4	7:00-10:00
WOC	Davenport	352.7	9:00-12:00
WOR	Newark	422.3	7:00-11:00
WPG	Atlantic City	272.6	7:00- 1:00
WRVA	Richmond	254.1	7:00-12:00
WSAI	Cincinnati	361.2	7:00-12:00
WSEA	Virginia Beach	218.8	8:00-12:00

Better Business Body Plans for Convention

Announcement of the program for the annual convention of the National Better Business Commission to be held in New York City beginning Monday, was made yesterday at a meeting of the executive committee at a luncheon at the Harrington Hotel. Those attending from Washington are Louis Rothschild, director of the local bureau, J. Frank Ballenger, assistant director, and Howard Moran, of the American Security & Trust Co.

Sessions which will be held at the Hotel Commodore will be featured by addresses by Keyes Winter, deputy attorney general of New York; J. C. Auchincloss, Manhattan banker; E. E. H. Simmons, president of the New York Stock Exchange; Bruce Barton, writer; William McChesney Martin, chairman Federal Reserve Board of St. Louis, George Gordon Battle, and others.

The morning field is thoroughly covered with Post Classified Ads. Quick results at nominal cost. Just phone Main 4205.

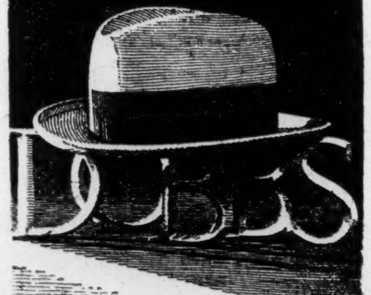

DOBBS HATS

The best dressed men of America realize that the signature of Dobbs in headwear is a guarantee of proper style and superb quality. Dobbs hats are sold in the Dobbs shops in New York and by the best hatters throughout the world. We have the exclusive agency in this city.

$8

THE HECHT CO.—F STREET

Watch For Sweetheart Soap Coupons —Sunday Post and Star— We Will Be Pleased To Redeem Yours

LOW PRICE LEADERS — SANITARY GROCERY CO. (INC.) — WHERE QUALITY COUNTS

A Store Near Your Home

LIMA BEANS
In the Pod
You not alone save money but you save that juicy fresh taste that is retained in the pod until just ready for use. You will be pleased with the difference.
2 Lbs. 19c

Loffler's Stockinette HAMS Lb. 29c

Heinz' Goods

Pork and Beans	9c
Pork and Beans, large	12½c
Kidney Beans	15c
Ketchup	17c
Sandwich Relish	25c
Chili Sauce	29c

LIBBY'S ASPARAGUS
Can 25c, 4 Cans 98c

MUSHROOMS
Hotel Bandor....35c
Choice Bandor....39c

SPECIALS

IVORY SOAP 3 6-oz. Cakes 2 Guest Cakes 25c
International Salt Pkg. 3c, 2 Pkgs. 5c
Heart of Maine Corn, 2 Cans 25c
Stringless Beans, 3 Cans 25c
Sanitary Oats Large 18c
Virginia Sweet Pancake, 2 Pkgs. 19c

Keystone

Apricots, No. 2½ can	29½c
Cherries, No. 1 can	19½c
Cherries, No. 2½ can	31c
Melba Pears, can	26½c
Peaches (sliced), No. 2½ can	21½c
Peaches (halves), No. 2½ can	21½c

Honey Dew PINEAPPLE
2 Cans 29c

SWANSDOWN
Pkg. 35c Graham Pkg. 35c

LAND O' LAKES BUTTER
Made from rich, pure, pasteurized sweet cream. Unexcelled.
1-Lb. Carton 4 Sticks 55c

SANITARY EGGS
Each egg separately inspected and guaranteed to you.
Per Dozen Carton 45c

SANITARY BUTTER
The butter packed in the red carton especially for us. Warranted by us.
1-Lb. Carton 4 Sticks 49c

SEASONAL SALE
SOFT DRINKS
Exclusive of Coco Cola and Nu-Grape, we are offering to you all regular 5c sellers at a great saving.
Contents
3 bottles, 10c, 8 bottles, 25c

For Your Preserving
Gulf Wax, Pkg., 10c

Jars and Jar Rubbers

Mason, pints	Doz., 69c
Mason, quarts	Doz., 79c
Mason, ½ gallon	Doz., $1.09
Mason Caps	Doz., 25c
Jar Rubbers	Doz., 7½c
Jelly Glasses, ⅓ pint	Doz., 39c
Jelly Glasses, ½ pint	Doz., 39c

PEACHES

We have now distributed most of the eleven-carload shipment of splendid Pennsylvania Elberta Peaches. Each of our stores has a supply on hand. You will realize the fine quality of these peaches upon inspection and they will particularly appeal to any housewife who wishes the peach especially suited for canning and preserving. Don't wait and be disappointed, as these peaches are moving rapidly.

4 lbs., 25c
8 lbs., 49c
25 lbs., $1.49

Original Bushel Basket $2.95

SPECIAL
White Rock Ginger Ale
15c Bot.—3 for 40c

Evaporated Milk
PET Tall Can 10c

COCOAMALT
Can 23c

TODDY
Can 45c

OUR FAMOUS GREEN BAG COFFEE A sip proves its superiority. Lb. 32c

Cook's Weekly Special
Combination
LAYER CAKE
Cocoanut — Orange
Chocolate — Pineapple
Average 1½ lbs., 39c

Fresh Fruit and Vegetables

Potatoes	Eastern Shore	10 Lbs.	29c
Sweets	Red Star	4 Lbs.	15c
Cabbage	New	Lb	3c
Onions	Yellow	4 Lbs.	15c
Onions	White	4 Lbs.	25c
Celery	New York	Large	10c
Beans	Stringless	3 Lbs.	25c
Pears	Bartlett	Lb	10c
Apples	Grimes Golden	3 Lbs.	25c
Apples	Cooking	4 Lbs.	25c

HOSTESS SPECIAL
Toasted Devil Food Bars
A devil's food base sprinkled with toasted cocoanut and iced with marshmallow. 14 ozs.
25c

Grapes
Tokays
Lb. 15c

Fresh
Prunes
3 Lbs. 25c

Fresh
Corn
6 Ears, 25c
Dozen 45c

Fresh Native
SPINACH
3 *Lbs.* 25c

Cheese
Long Horn
¼ Lb. 10c
1 Lb. 35c

Mazola Oil
Pt. 29c Qt. 52c
Wesson Oil
Pt. 29c Qt. 52c

DORSCH'S SPECIAL
FRIDAY AND SATURDAY
Vienna Raisin Loaf
15c Each

Pure
Olive Oil
Re Umberto
½ Pt. 30c Pint 53c

Cheese
Phenix
Swiss and American
½-Lb. Carton 22c

VINEGAR
Pint Jug 9c
Quart Jug 15c
½-Gallon Jug 28c
Gallon Jug 45c

GRAPE JUICE
Widmer's Pint 19c Quart 35c
Welch's Pint 30c Quart 55c

RICE
Comet 12-Oz. Pkg. 10c
White House 16-Oz. Pkg. 10c

Soap Octagon Cake 6½c
Soap Chrystal White 4 Cakes 15c
Soap Flakes FAB 10c Large 25c
Soap Flakes LUX 10c Large 25c
Soap Powder Kirkman's Pkg. 6½c
Soap Powder Gold Dust 5c Large 29c
Soap Clean Easy Cake 4c
Soap P & G 4 Cakes 15c
Soap Flakes Chipso 9c Large 23c
Soap Flakes Ivory 10c Large 24c
Soap Powder DUZ 9c 3 for 25c
Soap Powder Soapine Pkg. 7c

Magazine Page of Fashions and Features

The Homemaker

SATURDAY again, and the order of our day is to be not one, but two menus. In addition I hope to pass along a recipe sent to our column from a friend who, even in this, its early beginning, feels that we are, with oour "get-together" department, sure to be of assistance to homemakers of our community. But first of all, our menus.

Since our cheese dish yesterday offers us little or nothing on our larder shelf with which to start our dinner tonight, to market we must go, and for tonight shall we purchase a small amount of lamb from the shoulder that it may be made into fillets to saute, and for tomorrow a chicken that may be cooked a la Maryland.

SATURDAY DINNER.

Clear Soup (omit if desired)
Crackers
Lamb Fillets, Sauteed
Creamed Potatoes
String Beans Dressed Lettuce
Peaches with Cream
Coffee

Lamb Fillets, Sauteed

Remove the bones from two and a half pounds of lamb cut from the fore quarter of the animal and cut the meat into strips about three-quarters of an inch thick. With a broad-bladed instrument of some order flatten these pieces and arrange them on a plate. Cover with a dressing ade of vinegar and oil, equal parts, a small white onion (grated) and a bit of parsley chopped very fine. To this add the necessary salt and pepper. Pour this dressing over the lamb and allow it to remain over night or all day closely covered. Then, just before serving, sautee them in just sufficient butter to keep them from sticking to the hot frying pan into which they are dropped.

The other recipes of this menu will, I think, require no particular explanation. A few drops of onion juice added to the cream sauce for the potatoes gives to this dish a pleasant zest without giving it a particularly recognizable flavor.

SUNDAY DINNER.

Consomme with noodles (narrow)
Celery Olives
Chicken a la Maryland
Candied Sweet Potatoes
Creamed Cauliflower
Stuffed small Tomatoes on Lettuce
Leaves with Mayonnaise
Cream Brule with Whipped Cream
Black Coffee

Chicken a la Maryland.

This recipe requires for its construction two chickens that are not old and which are, therefore, tender. If an old chicken must be used, let it simmer in salted water before attempting to prepare it in this manner.

Dress the chickens and cut them in small pieces as for frying. Sprinkle the pieces well with salt and pepper, dip them first in beaten eggs and then finely rolled cracker crumbs, place in a roasting pan with pieces of butter (or with drippings), and bake for a half hour in a hot oven, basting frequently and adding more butter as necessary. Remove to a heated platter and cover with a white sauce made from the drippings in the roasting pan and sweet milk thickened to gravy consistency.

Cream Brule With Whipped Cream.

2 cupfuls brown sugar.
1 quart sweet milk.
3 tablespoonfuls cornstarch.
3 eggs.
½ cupful pecan nuts (salted).
1 teaspoonful vanilla.

Brown sugar in a frying pan and add the milk which has been made luke warm. When the sugar is dissolved add the cornstarch moistened with a little milk. Cook until the cornstarch taste is entirely gone. Add the well-beaten eggs, the nuts and vanilla. Put in dessert glasses and chill. Serve with whipped cream.

Your recipe, Mrs. Howard, I am going to hold for Monday. For some reason our space is consumed, our menu recipes having made use of it today. On Monday we shall have your Prince Albert cake.

(Copyright by Public Ledger.)

How Many Can You Answer?

Each question counts ten. If you answer eight correctly, your intelligence rating is 80 per cent. Actual tests reveal that eight out of ten correct is college standard; six out of ten correct is high school standard; four out of ten correct is grammar school standard. Less than four correct is uneducated standard.

1. What is the sign of the most infamous of the Italian organizations?
2. Describe Medusa's hair.
3. Who is the most famous "liberator" of South America?
4. Name the three most populous States in the United States?
5. In what industry did Andrew Carnegie make his fortune?
6. Who was called "the hero of the Marne?"
7. From what is coke made?
8. Of what general religious faith are the whirling dervishes?
9. Name the largest cathedral in the world.
10. What is the capital of Montana?

WIVES OF TOMORROW

By FRANCES M'DONALD

She Argues.

MY Dear Miss McDonald: I imagine that my troubles will be a terrible bore to you, but I am very anxious to have your advice on a subject that may mean quite a lot to me.

My fiancee is a graduate of a normal school and hopes to teach this fall. Her parents are both hounds for education and are anxious for her to teach and take a college course in the evenings, until she has enough credits for her degree.

I am a high school graduate and have been engaged in business for quite a while. Now I am just as much interested in my business affairs as she is in her school work, if not more so, because I know that she only intends to teach until she completes her college work, while I have to work most of my life.

We are continually arguing, and I get tired of hearing a lot of "psychobunk." It seems that we just can't get along without a lot of "blowups." All she does is argue, argue.

I certainly don't want to marry her if we are going to quarrel all of the time. I wonder if you would be kind enough to make a suggestion or two.

Sincerely, R. C. C.

If the girl argues, don't marry her. The woman who must argue should go in for a career instead of matrimony. She should be a teacher, a real estater or take the stump in politics. But in the home she is a sore trial.

In your particular case the young lady is rousing in you an active antipathy to all study and has even unearthed traces of an inferiority complex! You are defensively comparing your qualifications with hers—and no longer love her! Natural as wet pavements after rain.

Find a nice, jolly, clever girl who knows the difference between guiding and driving! Find a girl who has the natural intelligence to get what she wants — painlessly! Evidently your fiancee wants you to study. But her methods would disgust any one with the thought of classes filled with just such boring one-sided minds as hers.

The world today swarms with married couples who could each see the other buried and sigh with relief. Do not join the merry throng. Lots better to be buried by the lodge, with a few of the brothers as chief mourners!

There is still time. Meanwhile, have you read any of the newer books on psycho-analysis? If you haven't, get a couple. As a business man you are just the one who would enjoy them—and probably get ten times as much out of them as any school teacher living.

Read one and let me know how you like it. The mind—marvelous store house of the soul—it is enthralling to explore its vagaries. Forget that you've been bored about it, and see what you think of it—will you. And don't rush the marriage business!

Mr. Work's Pointer On Auction Bridge

The pointer for today is:
WHEN CHOOSING BETWEEN NO TRUMP AND A SUIT BID, THE LENGTH OF THE DEFENSELESS SUIT IS A MATERIAL FACTOR.

This week we are considering twenty hands, all supposed to be held by a Dealer. Today's hands are:

	NO. 17	NO. 18	NO. 19	NO. 20
♠	A-K-J-X	A-K-J-X	A-K-J-X	A-K-J-X
♥	A-K-X	A-K-X	A-K-X	A-K
♦	K-X-X-X-X	K-X-X-X	K-X-X	K-X-X
♣	J	X-X	X-X-X	X-X-X-X

No. 17. One Spade. While a singleton Jack may have value and therefore can not be called a "worthless" singleton, it nevertheless is not so strong that a No Trump should be ventured. This hand contains an excellent Spade declaration and also has attractive possibilities for later bidding. If the partner should bid Clubs over the Spade, the hand would be a good No Trumper. If an adversary should bid Clubs, a double (the type known as subsequent because made after a bid) would give the partner a choice between Spades, Hearts and Diamonds and probably would insure his making the best declaration for the combined hands.

No. 18. One Spade. With this hand the Spade should be selected in preference to the No Trump because the Major suit contains three honors and the worthless doubleton urges the bidder to shun the No Trump when the hand contains any other attractive bid.

No. 19. One Spade. A close (really an optional) case. As the worthless suit contains three cards, the hand is more appealing as a No Trumper than No. 18. Both one Spade and one No Trump must be rated as sound; but my leaning is Spadeward because the suit has three honors.

If the Spades were A-K-x-x and the rest of the hand as it stands, I would be much more apt to bid one No Trump.

No. 20. One No Trump. With four cards in the defenseless suit and every other suit stopped, I believe No Trump would be a sounder declaration than the four-card Major, although I would not go so far as to class one Spade as an incorrect bid.

Next week we will consider Dealer's hands in which the question is whether there should be a suit-bid or a pass.

(Copyright, John F. Dille Co.)

Daily Cross-Word Puzzle

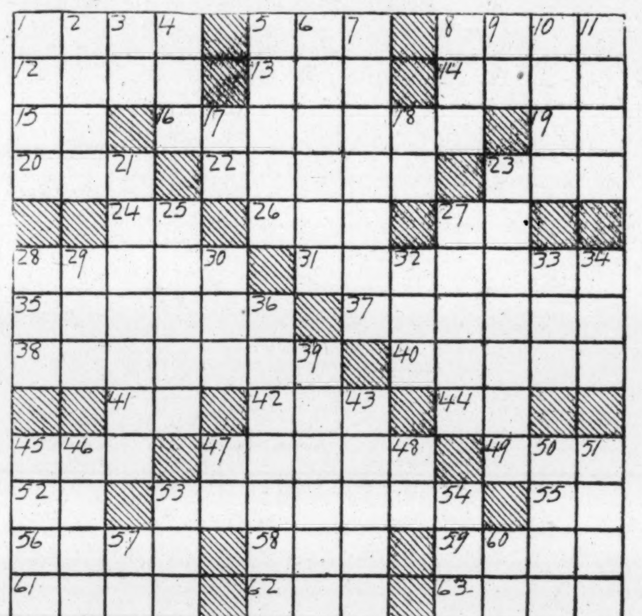

HORIZONTAL.

1 To be sullen
5 Tool
8 The person or thing mentioned
12 Genuine
13 Insect
14 Mister, in German
15 Bone
16 Contortion of the facial muscles
19 Proceed
20 Conflict
22 Full grown
23 Coquettish
24 From
26 Epoch
27 Exclamation of pain or joy
28 Protect
31 Between-course dishes
35 To atone for
37 Assimilate
38 Intervening space or time
40 Foul
41 Plural suffix
42 Disclosed
44 A division of the United States (ab.)
45 To go idly about
47 Those who are against (col.)
49 Pouch
52 Home of Abraham
53 Left out
55 Noise made to frighten
56 Bristle
58 Abbreviation for the sixteenth Book of the Old Testament
59 Countenance
61 Head covering
62 Sooner than
63 Leave out

VERTICAL.

1 Pack
2 She bear (Lat.)
3 Card game
4 Cask
5 Remain
6 Prim
7 Island in Denmark
8 Definite article
9 That male
10 Jason's ship
11 City in New York State
17 Sun god
18 Abbreviation for the "Wooden Nutmeg" State
21 Cooked in an oven
23 Pressed curd of milk (pl.)
25 Scowl
27 Periodical published in the interest of some party, denomination or industry
28 Senseless talk
29 Put into practice
30 Expire
32 Metal whose symbol is "Sn"
33 Superlative suffix
34 Pen for swine
36 Majestic
39 One who gathers nuts
43 Small part
45 Extravagant display of emotion
46 Any open space
47 Have existence
48 Prefix; "apart"
50 Brother of Cain and Seth
51 Sheepfold
53 Propeller
54 Father
57 Seventh musical note (var.)
60 Exist

SOLUTION OF PRECEDING PUZZLE.

S	A	C	■	S	T	O	A	T	■	S	P	A
A	G	O	■	E	A	R	T	H	■	T	A	N
L	I	M	B	E	R	■	■	Y	E	A	S	T
T	O	P	E	■	E	N	D	■	R	I	S	E
■	■	L	S	■	S	O	O	N	E	R	■	■
S	H	E	E	R	■	W	E	E	■	■	L	U
S	I	X	T	U	S	■	S	A	V	I	O	R
W	E	■	■	S	I	B	■	P	A	N	T	S
■	■	B	A	T	T	E	R	■	P	A	■	■
S	U	E	S	■	E	G	O	■	I	N	T	O
T	R	A	S	H	■	■	A	D	D	E	R	S
E	S	S	■	E	V	A	D	E	■	L	E	S
P	A	T	■	R	I	N	S	E	■	Y	E	A

(Copyright, 1927.)

JUST FOLKS

By EDGAR A. GUEST

THE PLUMBER'S FRIEND.

Now wherever I ring the plumber up
To tell him the drain is stopped,
He bringeth a stick with a rubber cup,
A stick from an old broom chopped.
The thing may be bought in a ten-cent store,
If a dime you've the wish to spend
And go to the girl on the hardware floor,
And ask for "the plumber's friend."

Time was I wondered whence came that name,
And why on his crowded bench,
So simple a thing more love should claim
Than hammer or gimlet or wrench.
But cometh the plumber man to me
To open that throttled drain.
He giveth one jab with that stick, and he
Goes back to his shop again.
"How much," I ask, "will you take from me
For using that neat device?"
"Three dollars for opening drains," says he,
"Is the lowest possible price."

Now I know why all plumbers that stick adore
And call it their faithful friend,
For nothing they have in their kits earns more
Good silver for them to spend.

And if ever the wolf shall come to my door,
And my fortune I'd quickly mend,
I shall hurry me out to a ten-cent store
And buy me a "plumber's friend."

(Copyright, 1927, Edgar A. Guest.)

BEAUTY AND YOU

By VIOLA PARIS

ANSWERS TO THE VERY THIN.

DEAR Viola Paris: I am too thin and should like to know what to do about it. Would a lot of outdoor life help me? Should I wear long-sleeved dresses? My arms are very thin. F. S.

General advice to the underweight: Daily essentials in the thin person's diet are proteins, such as milk, eggs (if they agree), fruit, such as prunes, raisins and figs, and vegetables, including both potatoes and greens. Mineral salts, such as fruits, green vegetables and whole-wheat grains. Fats and carbohydrates, such as potatoes, rice, corn, cereals, whole-wheat bread, puddings, butter, cheese and vegetable oils. At least a quart of milk a day, with one glass in the morning and another in the evening. At least six glasses of cool water during the day.

Those who are underweight often make the mistake of supposing that rich foods are nourishing foods. Candies, pastries and fried or greasy foods are modern evils and should have no place in any one's diet. And there is no need to eat more than one comfortably can.

Thin people should strive to lead a regular well-balanced life. A schedule for bedtime, mealtimes and the exercise period should be carried out as punctiliously as possible. Nine hours of sleep are beneficial to the body trying to build tissue and muscle. And relaxation at intervals once in the afternoon and just before dinner, is strengthening. The mind as well as the body must be completely at rest during these periods.

Exercise for the too slender is especially desirable when taken in the open air. Strenuous exercise had best not be indulged in nor any movements done to the point of fatigue. This does not mean that one should coddle oneself. Walking and swimming are ideal. Deep breathing and bending are equally good.

A milk diet is sometimes the best solution in extreme cases. However, this should only be taken under the supervision of a specialist. Cod-liver oil builds flesh and energy, and when a person can take it (orange juice cuts the extreme oiliness) is beneficial.

Further, the woman of nervous, worrisome temperament must take herself in hand and rout these hasteners of old age and weariness. Take on a sunny outlook and your body will gradually take on sufficient upholstery to fit you into the modern ideal.

It goes without saying that defects such as too thin arms, scrawny necks and elbows should be becomingly hidden until they can appear with credit to their owners.

Blondie: You should weigh about 110 pounds. Your sister is, by the law of averages, about correct weight.

You wash your hair too frequently. Besides the oil treatment preceding the shampoo (this has been described so often that I can not give it space again at present), an astringent tonic should be applied each night.

Brown Eyes: You are 8 pounds underweight. See the preceding advice.

I also think that browns and blacks are too somber for your dark coloring. Honey-colored beige, the various shades of rose, a true yellow, nasturtium, terracotta, as well as golden brown, should be becoming to you.

Marguerite W.: I could not possibly answer your letter sooner. The foregoing will help you.

Ellen M.: At 114 pounds you are exactly correct weight. However, if it is more becoming to you to be a few pounds heavier, follow my advice given above.

Mrs. J. M. S.: I do not answer etiquette problems, but I should be glad to help you with beauty questions at any time.

(Copyright, 1927, by Vogue.)

Eve in Paris

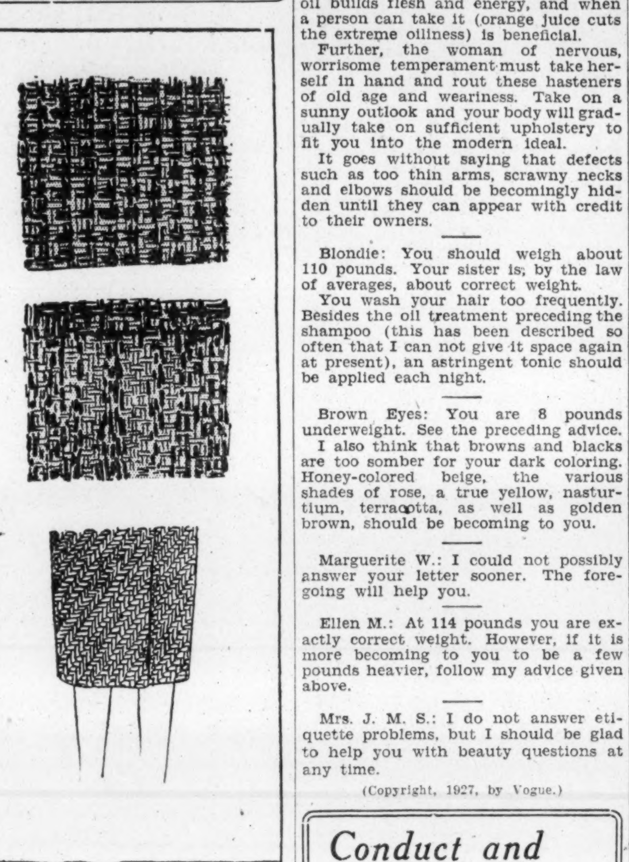

© VOGUE

DEAR Claribel: A week or so ago I went on a quest to several of the leading venders of material by the yard—you know what I mean, people like Rodier. I had the brilliant idea that I might find out from them something about what materials are being bought by the big designers here.

Although I couldn't get any definite information, I did draw my own conclusions from the number of variety of tweeds they had on their shelves. This delighted my heart, for tweeds as they are now are certainly supremely smart and eminently practical. They seem to have acquired a versatility that they never used to have; and, more than that, they are so youthful and generally becoming. Much of the responsibility for this tweed era that we seem to be passing through falls on the head of Chanel. We have her to bless or curse, and I for one heap my blessing most readily.

You have no doubt heard much about gray in Paris, but whatever you hear about gray you may multiply by five and then apply it to browns and you won't be exaggerating. When one talks about gray here, one means not the flat cold uniform color that enjoys an annual spring revival, but a soft gray that one finds in tweeds. It is really a mixture of black, white and grays closely woven together to give a gray that has depth and warmth.

I have sketched for you three tweeds that seemed to me most tempting. The one at the top of the sketch was a combination of dark brown and beiges and white. The smallness of the pattern allows an almost free rein to the creative genius of the tailor. This material was very soft and loosely woven.

The second one is a gray, black and white combination. The black seems to stand out and almost make a pattern so indefinite that one finally realizes that the whole thing is just sort of streaky. This may sound awful, but it's not—it's most awfully chic.

The third is a variation of the conventional eternally good herring-bone. The herring-bone effect, however, is achieved in a coarse weave that gives it a decidedly new look.

I must not go further into the tweed world, for I should be lost in a maze.

Love,
EVE.

(Copyright, 1927.)

Conduct and Common Sense

By ANNE SINGLETON

THE CHILDREN'S TABLE.

ARE you as careful about your children's table, table-setting and table-manners as you are about your own? You should be. If children have been accustomed to sit down to a pretty table and a neat table, and are made clean and tidy before they do sit down, they are being properly trained and will acquire decent behavior and good taste almost without knowing it. The earlier they do acquire nice table manners, the better, and for this reason if a mother can not superintend them herself, she will do well to pick out a refined sort of nurse.

My nurse, who was inherited by my sisters afterward, used to read aloud to us while we ate our breakfasts and suppers. Our midday meal we took with the family at lunch time. It is wonderful how much better and more slowly a child will eat who is being read to.

Our morning and evening table was set in the nursery. We always had a pretty cloth, nice china and our own small silver knives, forks and spoons. In the summer there were flowers in a bowl (which I suspect now of being meant for salad, but which was none the worse for that) in the middle of the table. In autumn we had bright berries as long as we could get them, and I think in winter there were some pet china birds allowed to take the place of flowers as ornaments.

Today there is for children special china that is really charming in design and color; and all sorts of pretty knives, forks and spoons with colored handles. Tablecloths, too, come in pretty colors for the nursery. With little girls one has less trouble. They accept the fact that a certain amount of tidying and education in manners belongs with meal time. Little boys are more simply savage. I wonder if a pretence of marine discipline would not be good for them? One might ring a "mess" bell, and suggest that officers on shipboard come to table clean, and regard polite eating as part of a gentleman's lot in life.

(Copyright, 1927.)

HOW TO KEEP WELL

By DR. W. A. EVANS

To the limit of space, questions pertinent to hygiene and prevention of disease will be answered in this column. Personal replies will be made to inquiries, under proper limitations, when return stamped envelope is inclosed. Dr. Evans will not make diagnosis or prescribe for individual disease

FOODS THAT OVERCOME WOMEN.

THERE are at least two kinds of acidosis, according to Dr. W. D. Sansum. One kind is due to poisoning byacetone. This is the kind that children are likely to have. It is also the kind that frequently comes on as a result of vomiting in pregnancy. Another cause is hunger. People are likely to get this form of acidosis when they are reducing.

Sansum has invited the term "shoppers' headache" to designate a form of mild acidosis suffered by women who get up early on bargain days, swallow a cup of coffee, grab the bargain ad pages of the morning paper, and run for the car.

The prevention of acidosis headaches and their cure as well—that is, within limits—is a matter of dieting. The tendency to such headaches means that the diet is too low in starches. As a rule it is at the same time too rich in fats and grease.

To prevent this disorder the diet should contain more cake, ice cream, honey, cereals, sugar, desserts, breads, jams, jellies and candy. This advice should be popular with the children.

It should contain less cream, butter, gravy, bacon and other fat meat, yellow of eggs, and liver. Skim milk, buttermilk, cheese and cottage cheese made from skim milk should replace cream and rich full milk and their products.

Women who suffer from shoppers' headache will feel better if they will eat a sugared cereal with skim milk before they pitch into the battle. For relief they may eat some hard candy and cake or a malted milk.

The other kind of acidosis about which Sansum writes is that which results from prolonged use of diets of which the ash is predominatingly acid. The acid-producing foods, in the order of the amount of acid ash they result in, are oysters, haddock and other fish; chicken and other lean meats; oatmeals, crackers, breads, dried sweet corn, rice and peanuts. Prunes, plums and cranberries also cause acidity.

The alkali ash foods, in the order of alkalinity, are as follows: Dried lima beans, dried beans, raisins, almonds, carrots, beets, celery, chestnuts, muskmelon, potatoes, dried peaches, bananas, cauliflower, lemons, lettuce, dried currants, oranges, peaches, apples, cabbage, milk, radishes, turnips.

To prevent this form of acidosis he advises the prolonged use of a diet rich in alkali ash foods and poor in acid ash ingredients. He recommends for this purpose flour made from lima beans in place of grain flour.

CHECKING BABY'S ECZEMA.

Mrs. M. E. S. writes: Our baby's face is broken out with eczema. This seems to trouble her considerably. Can you tell us the reason for this and suggest a remedy?

She is a breast-fed child, with the exception of two feedings, at which she receives approximately an ounce and a half of certified milk diluted (two parts water and one part milk). She is 10 weeks old.

REPLY.

Some part of your baby's food is disagreeing with her. The trouble is not in the digestion of the food, but in its chemical quality.

In many cases, overfeeding is responsible. The child may be getting too much milk, or the harmful excess may be in some one ingredient. In many cases the milk is too rich in fats; in others, too much sugar.

In some cases milk must be withdrawn and some substitute employed.

Many breast-fed babies have this trouble. It seems to be a penalty they pay for a supply of the real thing. It may be advisable to change your baby's diet, but be certain of the need before you make any change. Taking a 10-week-old baby off the breast in the summertime, or making radical changes in the diet, may be a mistake. Eczema of the cheeks may be the lesser evil.

Eczema in babies is frequently cured by properly made crude coal-tar ointment, without change of diet.

GREAT LOUD SPEAKER ON MARCONI'S YACHT

Inventor Uses His Own Device to Entertain Friends Upon Shore.

Torquay, England, Sept. 9 (A.P.).—Senatore Marconi, the wireless wizard, has one of the loudest loud speakers on his yacht Electra which has ever been heard off the southern coast of England.

The inventor thinks nothing of visiting friends in their seaside bungalows and having the boat's amplifier entertain his hosts during and after dinner and furnish music for dancing.

The music is from one of the various British or continental broadcasting stations, as picked up by the powerful radio set aboard the Electra in her rambles.

Senatore Marconi and his bride, who have been in this vicinity since their marriage in Rome, were guests recently at the summer home of Sir and Lady Gerald du Maurier at Fowey, and provided an evening's entertainment by radio, although the Electra was 2 miles off-shore.

Fads in Dogs

By ROBERT S. LEMMON

EVERY year or so there appears on the American horizon some breed of dog that is widely heralded as the newest and best of all. With our national gullibility and willingness to try anything once, we are prone to take these sometimes peculiar looking creatures to our figurative bosoms for no other reason than they the are novel and have been subjected to what the sports writers aptly describe as "ballyhoo."

I am not at all a reactionary in dog matters, but it is difficult to see what good can come from faddism of this sort. Now and then a really worthy new breed is introduced from abroad, but a good many of the canine innovations are in no sense capable of standing on their own merits. Reading the story of the past couple of decades is illuminating as an indication of how transient their popularity often is and of how keenly disappointed are many people who have been induced to invest in them.

After all, a dog, like a motor car, should prove his value before he is generally accepted by the public. It is because they have steadfastly done this that certain of the older breeds, like the terriers, spaniels and setters, are the best choice when all has been said and done.

Copyright, 1927.

BAND CONCERTS TODAY

UNITED STATES SOLDIERS' HOME MILITARY BAND.
5:40 o'clock.

March, "Motor Corps" .... Fulton
Overture, "Berlin In Joys and Sorrow," Couradi
Nocturne, "A Nightingale's Serenade," Zimmermann
Selection, "Victor Herbert's Favorites" .. Lake
Rag oddity, "Intoxication" .... Conrad
Waltz suite, "Ensueno Seductor" .... Rosas
Finale, "Invincible America" .... Losey
"The Star-Spangled Banner."

SCHOOL HEADS BEGIN ROUND-UP OF NAVAJO'S

Indian Parents Now Wish to Have Their Children Educated.

Shiprock, N. Mex., Sept. 9 (A.P.).—The annual educational "round-up" of Navajo Indians on the reservation here is in full swing. By the middle of September more than 200 Navajo boys and girls, to whom the inside of a schoolroom is now as strange as the sight of an ocean liner, will be enrolled as students in the schools of Uncle Sam.

The most thorough census ever undertaken in the San Juan jurisdiction of the Navajo reservation has just been launched by Capt. Herbert Redshaw, of the Government Indian Service. As a result, enrollments in the reservation's schools this year is expected to set a new high mark. Each year Capt. Redshaw and his aids scour the reservation to get every Navajo boy and girl of school age.

Just a few years ago parents of these young children actively opposed the efforts of the Government to educate their children. This condition now is changing, according to Capt. Redshaw, and the parents, many of them previously educated in the reservation schools, now are eager to send their offspring to the schools.

Fan Wants Radio On Bicycle's Bars

Schenectady, N. Y., Sept. 9 (A.P.).—Kilocycles and bicycles may not have much in common for the average radio fan, but they are closely correlated by Ulysses Massoth, of Schenectady.

Massoth mounted his home-made radio set on his bicycle this summer, and now when he rides he can tune his set and listen to programs wherever he goes.

The compact aerial is mounted in front of the rider, rising from the handle bars, and it provides no serious obstacle to his vision. The rest of the outfit, including head phones and battery box, is clamped close to the handle bars.

Women Forge Ahead In Scientific World

Vienna, Sept. 9 (A.P.).—Women are not only fitted to do scientific work purely for science's sake, but they are accomplishing results in the laboratory world, Dr. Agnes von Zahn-Harnack, daughter of a famous German scholar, told delegates from 22 states at the recent council meeting of the International Federation of University Women here.

The record that university women of many countries have made in science more than justifies the financial aid which the federation extends to students, she believes.

Transient advertisers who use Post Classified Ads enjoy the 3-cent-per-word rate, minimum 45 cents. For economy, call Main 4205.

MODISH MITZI

It Was Good While It Lasted!

By Jay V. Jay

This is the last sad day. Not that Mitzi looks sad as she runs a pencil through her list of appointments with customers. Dad has decided that it will be cheaper to let Mitzi buy her frocks in the good old way rather than as an adjunct to a really weighty business. He doesn't want Mitzi to have a breakdown! Polly's velveteen coat is part of a new fall ensemble and is notable for the fact that it is not trimmed with fur. Polly's little brimless hat is felt, with a band of velvet ribbon that matches her coat trimming. Mitzi's hat—but it's too smart for you to do it justice in this picture. See next door—

Mitzi's hat, as we started to say, is of royal blue felt, with the crown cut in two slits, in which points of felt are inserted and left to flare. It has no brim in front but a little one in back and on the sides. Mitzi's frock has diagonal lines which all sweep into a point on the left hip, where they are held——

Under a metal scaled belt. And a buckle to match is fastened on one shoulder. Now that Mitzi has with her own hands tacked the "Closed" notice on the door of her office, she feels able to relax and take some tea. No one, she says, will ever know what a strain this last month has been. Goofer, this is your moment!

Monday—Velvet For Costume Accessories.

(All rights protected by the George Matthew Adams Service—Trade mark registered United States Patent Office.)

PRICES WEAKEN AFTER MOVING UPWARD EARLY

New Highs Scored Before Market Turns Erratic; Steel Yields Grudgingly.

MOST OILS HOLD UP WELL

Special to The Washington Post.

New York, Sept. 9.—After a moderate display of strength here and there throughout the list, notably in United States Steel, the market weakened, and recessions ranging from fractions to about 3 points occurred in about two-thirds of the listed stocks. A few other issues, such as United Fruit, Pacific Telephone & Telegraph, International Telephone & Telegraph, Burroughs Adding Machine, Cushman and Studebaker, followed Steel into new high territory. Mack Truck stocks also were strong. The market was erratic and full of cross-currents, with the bears winning almost every tilt.

An increase in brokerage loans of more than $22,000,000, reported by the Federal Reserve system, was helpful to the selling crowd in the forenoon, and their cause received another boost when the call money rate, which has held at 3½ per cent since early in August, had been raised to 4 per cent, as banks called $25,000,000 to meet withdrawals of Western funds.

Had the market been so inclined it might well have hailed the increased demand for funds in the West, as a new confirmation of the industrial pick-up which has been so much talked about recently and which was verified by the August figures on steel ingot production. But the cheap money argument for buying stocks has been emphasized to such an extent that anything which tends to lessen the strength of this argument must be an unsettling influence.

Last year the 5 per cent call money rate, which prevailed in August, held through until September 21. Possibly an overbought condition had as much to do with today's selling movement as anything else. Alternate reactions and rallies followed one another from the opening until the final hour, when selling in the leading speculative favorites as well as in some of the fast-moving specialties, reached proportions which overcame all efforts to check it through the usual medium of bidding up a handful of selected issues.

Steel common, credited at present with manipulation by a very strong pool, strengthened its grip on the position of leadership by its remarkable performance during the day. Like other pivotal issues, it was disposed to yield at the outset, but powerful buying quickly carried it up 6¼ points from the morning low, prior to the lifting of the call money rate. Thereafter it fought stubbornly against heavy selling and gave ground grudgingly, and finally closed at a net gain of 2⅜ points. The turnover in it approximated 140,000 shares Du Pont and affiliated interests were seen by the street as interested in the operations of the pool. Tomorrow the Steel Corporation will make public its statement of unfilled tonnage as of the end of August.

Studebaker continued to feature the independent motors, rising to a new high level at 60 on buying reported as coming from Chicago and South Bend. Later it suffered in two selling waves, to close at 58⅝, a net appreciation of 2 points.

Both General Motors stocks were heavily traded in and the extremely heavy offerings were so well absorbed that they finished the day only moderate losers, the old shares dropping a point and the new ⅞. Nash lost 1¾, Chrysler 1, Packard ½, and Hudson ⅜ on the day. Yellow Truck advanced moderately on a small turnover.

Houston Oil fluctuated widely, at one time being 8½ points above the low of the day, and closed with a fractional net gain. Most other members of the group held fairly steady.

The merchandising stocks, sulphurs, coppers, equipment, sugars, tobacco and rubbers for the most part suffered losses extending to 3 points.

Colorado Fuel & Iron showed remarkable resistance to selling pressure loosed by the declaration of officials of the company that there was nothing to justify the brisk advance in the price of the issue. The stock closed with a net loss of 2⅞.

Railway shares had little part in the market of the day, the group as a whole being satisfied to drift quietly and narrowly.

European exchanges generally showed a firm tone, with slight gains showing in Dutch, Italian and Spanish rates, and the Peruvian pound improved 2 points.

NEW YORK COTTON.

New York, Sept. 9 (A.P.).—Reactions followed yesterday's big advance in the cotton market. December contracts, which had sold up to 24.72 after publication of the Government crop report on Thursday, broke to 23.61 in late trading today, or 39 points below yesterday's final quotation and closed at 23.66. The general market closed steady, at net declines of 33 to 40 points.

The market opened barely steady at a decline of 4 to 13 points in response to easier Liverpool cables and better weather advices. Rallies of a few points after the call on trade buying and commission house demand were inspired by the bullish view of the crop figures, but they met increased offerings and after selling up to 24.08 for December contracts, the market eased.

A disposition to take profits on long cotton probably was increased by belief that the immediate effects of the Government crop report had been discounted by the advance of the previous day. The opinion also was expressed in some quarters that the crop had shown improvement since the 1st of September, as a result of better weather conditions, and there may have been a little selling on expectation that the higher prices would bring out rather freer Southern offerings.

Hedging was in evidence during earlier trading and as prices worked off later, stop orders were uncovered. The decline extended to 23.32 for October and 23.83 for March, about 36 to 42 points below yesterday's closing quotations and 108 to 116 points below Thursday's high levels. Closing quotations were within a few points of the lowest.

Reports were received that Japanese mills were following the advance in the market for American cotton and were expected to buy large quantities against their forward requirements within the next two or three months, but Liverpool and the continent were credited with selling here during the day.

Private cables said London and continental selling had been absorbed by Manchester buying, covering and trade calling in Liverpool, but that yesterday's crop report had disturbed Manchester, and that buyers of cotton goods were holding off.

Exports for today were 41,349 bales, making 539,785 so far this season. Port receipts, 49,267. U. S. port stocks, 1,191,970.

Futures:	High.	Low.	Close.
January	24.09	23.65	23.67-70
March	24.31	23.83	23.90-92
May	24.35	23.94	23.97-99
October	23.75	23.32	23.36-40
December	24.08	23.61	23.66-69

BOSTON CLOSING BIDS.

Special to The Washington Post.

Boston, Sept. 9.—Closing bids:

Amoskeag	91
Boston Elevated	83
Boston & Maine	57½
Cal. & Ariz.	70¼
Cal. & Hecla	16
Copper Range	13¾
East Butte	1½
Island Creek	65¼
Mohawk	43
United Shoe	64½
Warren Bros.	112

NEW YORK STOCK EXCHANGE

FRIDAY, SEPTEMBER 9, 1927.

Issue.	Sale	High	Low	Last	Chg.	Bid
[illegible]						
Thatcher Mfg.	1	21	21	21		19½
Thatcher Mfg. cvt. pf (3.60)	5	44	44	44		43¼
The Fair Co. (2.40)	24	34	33½	33½	+ ⅜	33⅛
[illegible]						
Wrigley, (Wm.) (3.50b)	1	56	56	56	+ ⅛	55⅝
Yellow Truck & Coach	310	35⅛	32½	33⅝	+ ¾	33⅝
Yel. Tr. & C. 7% pfd. (7)	16	94	91¼	94	+ 3	93
Youngst. Sheet & T. (5b)	34	88⅞	88⅛	88⅛	— ⅛	88⅛

XD—Ex dividend. XR—Ex rights. OL—Odd lot. (a) Plus extras. (b) Including extras. (d) Partly stock. (f) 2½% quarterly in common stock. (g) Extra 4% stock. (h) Paid so far this year. (k) Payable in stock. (n) Payable 1-40 of a share in class A stock quarterly.

Total sales, 2,605,000, against 2,786,400 Thursday, 1,976,800 a week ago and 1,984,000 a year ago. From January 1 to date, 373,169,000, against 311,314,900 a year ago and 81,963,000 two years ago.

WALL STREET GOSSIP

New York, Sept. 9 (A.P.).—Cash dividends to be distributed by the Standard Oil group for the third quarter will be largest for any third quarter, reaching $47,943,061, an increase of $1,585,783 over the corresponding period last year. The total is $6,332,705 less than second quarter payments. Payments for the first quarter this year made a record high of $55,873,413 with a total of $158,092,240 for the first nine months of 1927, against $137,634,046 in the corresponding 1926 period. Several of the group made disbursements semi-annually, paid in the second quarter, which accounts for the reduced figures in the third quarter.

Wall Street is showing interest in the meeting of directors of the Pennsylvania Railroad the latter part of this month, when an increase in the present 7 per cent basis on the $50 par stock, is anticipated. Since 1920 earnings have made a remarkable recovery. The road earned $6.76 a share on its $499,265,700 capital stock in 1926, or 13.53 per cent.

Huyler's of Delaware, Inc., declared an initial quarterly dividend of 1¾ per cent on the preferred stock, payable October 1 to holders of record September 20.

American Ship & Commerce Corporation reports net loss of $888,973 for the first half of 1927 after surplus credit adjustments of $383,351, against net loss of $505,242 in the first half of 1926, after surplus credit adjustments of $778,067.

H. F. Hunter, general agent of the Chicago, Milwaukee & St. Paul, says agricultural and live stock conditions are such that farmers in the Dakotas and Montana will have about 50 per cent more wealth than a year ago. The road's August earnings are expected to be larger than in August, 1926, and during the balance of the year it is thought in some quarters, the major portion of the decrease shown for the first seven months may be offset or wiped out.

James H. Rand, jr., president of Remington Rand, Inc., says foreign sales continue to show steady increase, well distributed over the entire line, the seasonal summer slump, often anticipated by exporters, not materializing in the company's business this year. August sales were a record for that month, $6,010,882, including all Remington Rand units.

Southeastern Power & Light Co.'s kilowatt hour output for August gained 18 per cent over August last year.

The money value of engineering construction contracts throughout the country the last week, was almost double that of the corresponding week last year reaching $60,019,999, Engineering News-Record reports. The total for the same week in 1926 was $32,406,000. Contracts let on heavy construction work this year to September 8, represent a money value of $2,177,921,000 against $2,014,377,100 a year ago.

Sales of National Tea Co. for the eight months of 1927 rose to $36,196,218 from $34,641,427 in the same period of 1926, a gain of 4.48 per cent. August sales were 11.7 per cent larger than August last year.

Rising prices, which have marked transactions in common stock of the North American Co., were ascribed today by F. L. Dame, president, to increased purchases in behalf of investors in Canada and Europe. J. Henry Schroeder & Co., London, was understood to have acquired recently a substantial amount of common stock for individual and institutional investors in Great Britain.

Westinghouse Air Brake declared an initial dividend of 50 cents a share on the new stock, payable October 31 to holders of record September 30. This is equal to the annual rate of $8 a share on the old stock which was on a $7 basis and was split four for one.

Dixie Gulf Gas Co., which has obtained large contracts for sale of gas in and around Houston and Port Arthur, Tex., has arranged with a national banking group for $14,000,000 of financing to construct what is said will be one of the largest natural gas transportation systems in the country.

LIVE STOCK MARKETS.

Chicago, Sept. 9 (A.P.) (U. S. Dept. of Agriculture).—CATTLE—Receipts, 2,000; nominally steady on fed steers and yearlings; choice kinds confined to one load mixed yearlings at 14.10; most grass steers, 8.50@9.50; 1,163-lb. Kansas grassers, 10.30; low-qualitied natives to killers down to 8.00 and below; closing undertone strong on grain feds; indications decline on grassers has run its course; catchy market today on grass cows and heifers at week's 25 to 40 cents decline; little doing on bulls; vealers, 14.00@15.00.

HOGS—Receipts, 14,000; market unevenly 15 to 40 cents higher; some advance lost on heavies at close; big packers moderate buyers; early top, 11.75, paid for 185 to 200 lb. averages; bulk good and choice 175 to 220 lb. averages, 11.60@11.70; most 140 to 170 lb. kinds, 11.15@11.50; sorted 240 to 300 lb. butchers, 11.00@11.60; few extreme heavies, 10.25@10.50; bulk desirable packing sows, 9.40@9.75; sows on butcher order upward to 10.00; bulk medium to good slaughter pigs, 9.00@10.00; desirable strong weights upward to 10.50; shippers took 7,000; estimated holdover, 5,000.

SHEEP—Receipts, 8,000; fat lambs active to 10 cents higher than yesterday; choice rangers, 13.15@13.25; top to shippers, 13.35; bulk native lambs, 12.25@12.50; desk to shippers, 12.75; heavy buck lambs, 11.00@11.50; culls, 9.00@9.25; few, 9.50; sheep strong; spots, 25 cents higher; bulk fat native ewes, 5.25@6.00; choice lightweight range ewes eligible up to 6.25 in light supply; light supply feeding lambs firm; medium weight finishers eligible, 13.15@13.25.

New York, Sept. 9 (A.P.).—CATTLE—Receipts, 1,290; steady. Steers, 9.00@13.50; State bulls, 4.00@7.00; cows, 2.00@6.25.

CALVES—Receipts, 980; steady; veals, common to prime, 9.00@17.50; lightweight culls, 10.00@11.50; fed calves and buttermilks, 6.00@8.00.

SHEEP AND LAMBS—Receipts, 6,710; firm. Sheep, 2.50@7.00; culls, 2.25@3.50; lambs, State, choice to prime, 14.00@15.00; medium, 11.00@13.00; culls, 9.00@10.00.

HOGS—Receipts, 1,000; steady; light to medium weights, 11.25@11.75; pigs, 11.50@12.00; heavy hogs, 11.00@11.50; roughs, 7.75@8.25.

NEW YORK MONEY MARKET.

New York, Sept. 9 (A.P.).—Call money stronger; high, 4; low, 3½; ruling rate, 3½; closing bid, 4; time loans steady; mixed collateral, 60 to 90 days, 3¾@4; 4 to 6 months, 4¼; prime mercantile paper, 3¾@4.

Bar silver, 55⅝; Mexican dollars, 41⅞.

NEW YORK PRODUCE.

New Yok, Sept. 9 (A.P.).—BUTTER—Firm; receipts, 14,277.

EGGS—Firm; receipts, 18,374. Nearby hennery whites, closely selected, extras, 50@53; nearby and nearby Western hennery whites, firsts to average, extras, 37@49; nearby pullets, 35@38.

FLOUR—Firm; spring patents, 7.00@7.35; soft winter straights, 6.00@6.35; hard winter straights, 6.85@7.25.

CHEESE—Steady; receipts, 185,418.

LARD—Firm; middle West, 13.60@13.80.

COFFEE—Spot, steady; moderate demand; Rio No. 7, 13 1-16; Santos No. 4, 17⅛.

POULTRY—Live, irregular. Broilers by freight, 25@28; by express, 26@31; fowls by express, 17@25. Dressed, dull and unchanged.

FLOUR QUOTATIONS.

Minneapolis, Sept. 9 (A.P.).—FLOUR—Unchanged; shipments, 41,452 barrels.

BRAN, 26.00@26.50.

CHICAGO STOCKS.

(Reported by W. B. Hibbs & Co.)

	Bid.	Asked.
Armour & Co. of Del. pfd.	85½	88
Armour & Co. of Ill. pfd.	63	63¼
B. and K.	54½	60
Beaver Board pfd	38	42
Borg & Beck Co.	70	70½
Chi. City & Co. Ry com	1½	1¾
Chi. City & Co. Ry. pfd.	12¾	13½
Chicago Title & Trust Co.	....	630
Com. Edison	152¾	153
Consumers com	8	8½
Consumers pfd	76	80
C. & C. Bank	742	746
Diamond Match	133	.....
Fair com	33	34
Fair pfd	....	110
Gossard	44½	45
Great Lakes Dredge	168	171½
Illinois Brick	42	42⅜
Libby, McNeill & Libby	11	11¾
Middle West Util. com.	114⅛	115
Middle West. Util. pfd.	113	113¼
Middel West Util. pr. lien	120	121
Midland Steel	54½	56
Montgomery Ward com.	76½	76⅞
Montgomery Ward pfd.	113	115
National Leather	2¾	3⅛
Pines Winter Front	47½	49
Pick & Co.	21	24
Pub. Serv. Corp., $100 par.	140¼	141½
Pub. Serv. 6% pfd.	106½	.....
Quaker Oats	210	.....
Quaker Oats pfd.	110	113
Swift & Co.	122	124
Swift Int	24¾	25¼
Stewart Warner	68	68¼
John R. Thompson	53½	54½
U. S. Gypsum	102⅝	103
Whal Co	13	13¾
Wrigley Co	55½	55¾
Yellow Taxi	38	38⅞

CHICAGO GRAIN.

Chicago, Sept. 9 (A.P.).—Good-sized export business both in wheat and rye today accompanied higher prices for breadstuffs, especially rye. Private cables said scantiness of the German rye crop amounted to a calamity and that rye quotations were advancing fast.

Rye in Chicago today closed strong, 2½c to 3¼c net higher, wheat firm at ⅝c to 1c gain, corn unchanged to ⅛c better, oats showing 1c to 1⅝@1¾c rise, and provisions at upturns ranging from 2 to 50c.

Buying of breadstuffs for immediate shipment to Europe totaled today 600,000 bushels of wheat and 500,000 bushels of rye. The wheat included considerable domestic No. 2 hard winter. Meanwhile, it was announced that clearances of wheat and flour from North America this week aggregated 11,467,000 bushels, an amount much larger than a year ago. Incidentally, the fact that rye here was selling at a discount of 5½c under corn for December delivery attracted a good deal of notice.

Wheat had an upward trend owing largely to higher Liverpool quotations than were looked for and because of erroneous talk current that 10,000,000 to 15,000,000 bushels reduction was probable in the official estimate this afternoon of domestic spring wheat yield compared with last month's forecast. The Government report when issued showed instead of such a curtailment an actual increase of 10,000,000 bushels.

Government figures on corn yield are about 9,000,000 bushels in excess of private estimates. Although this information was not available during trade hours, the corn market ran into a lot of selling that wiped out an early advance based on excessive rains in sections of Iowa and Illinois, but later offset by favorable temperatures for maturing the new crop.

Oats were firmer on account of smallness of receipts and because of talk of a better cash demand. The Government report as to oats was bullish, confirming private forecasts of a small yield, 88,000,000 bushels less than last year.

Provisions rose with hog values, which attained the highest level since early in May.

Cash grain:

WHEAT—No. 1 hard, 1.36¾.

CORN—No. 2 mixed, 1.08½; No. 2 yellow, 1.04¼@1.05.

OATS—No. 2 white, 47½@49; No. 3 white, 45½@47.

RYE—No. 2, 98½@98¾.

BARLEY, 78@82.

GRAIN AND PROVISIONS FUTURES.

	High.	Low.	Close.
Wheat—			
Sept.	1.34	1.33⅛	1.33⅝
Dec.	1.38⅜	1.37½	1.37⅞
March	1.41⅞	1.41⅛	1.41⅝
Corn—			
Sept.	1.03¼	1.01½	1.02
Dec.	1.05¼	1.03⅝	1.04¼
March	1.08	1.06⅝	1.07
Oats—			
Sept.	45⅞	44⅜	45⅞
Dec.	49	47⅞	48⅞
March	52	50⅞	51⅞
Rye—			
Sept.	97	95	96¼
Dec.	1.00⅜	98⅛	1.00
March	1.03¾	1.01⅝	1.03¼
Lard—			
Sept.	13.42	13.25	13.25
Oct.	13.50	13.30	13.30
Ribs—			
Sept.	....	....	12.05
Oct.	....	....	12.07
Bellies—			
Sept.	14.10	14.07	14.10
Oct.	14.05	13.75	14.05

FOREIGN MONEY MARKET.

Paris, Sept. 9 (A.P.).—Prices were firm on the bourse today.

Three per cent rentes, 57 francs 65 centimes.

Exchange on London, 124 francs 2 centimes.

Five per cent loan, 77 francs 10 centimes.

The dollar was quoted at 25 francs 50½ centimes.

London, Sept. 9 (A.P.).—Bar silver, 25 9-16d per ounce; money, 3¼ per cent; discount rates, short bills, 4¼@4 5-16 per cent; three-month bills, 4 5-16 per cent.

What's Behind Your Stock

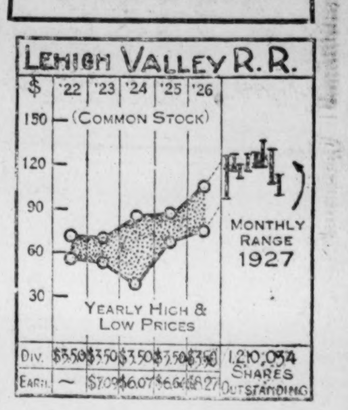

Lehigh Valley Railroad Company

The Lehigh Valley Railroad Co., chartered in 1846, now operates 1,364 miles of main track and branches which extend from Jersey City through New Jersey, Pennsylvania and New York State to Buffalo, N. Y. This road serves a large anthracite coal area; consequently the principal commodity carried is anthracite coal, which, together with one-sixth as much bituminous coal, accounts for more than one-half of all revenue freight carried. While the Lehigh Valley Railroad has a high traffic density and large operating revenues, operating expenses are also high.

During 1926 gross revenues amounted to $80,453,150, as compared with a 1925 figure of $74,430,573. Last year's net income totaled $13,802,605; the 1925 figure was $12,494,980. Earnings per share in 1926 amounted to $8.27, as compared with per share earnings of $6.64 in the previous year.

The Lehigh Valley Railroad has always been liberal in its dividend policies. The rate has varied considerably and at present is 7 per cent, or $3.50 a share a year on the common stock. In January an extra common dividend of $1.50 a share was paid.

(All rights reserved, Cambridge Associates, Boston.)

THE METAL MARKET.

New York, Sept. 9 (A.P.).—COPPER—Steady; electrolytic, spot and futures, 13.25.

TIN—Quiet; spot and nearby, 63.50; November, 63.12½.

IRON—Steady and unchanged.

LEAD—Easy; spot, 6.25.

ZINC—Easy; East St. Louis, spot and futures, 6.22½@6.25.

ANTIMONY—Spot, 11.50.

London, Sept. 9 (A.P.).—STANDARD COPPER—Spot, £54 7s 6d; futures, £54 17s 6d; electrolytic copper, spot, £61 15s; futures, £62 5s.

TIN—Spot, £289 12s 6d; futures, £283 17s 6d.

LEAD—Spot, £21 7s 6d; futures, £21 17s 6d.

ZINC—Spot and futures, £2[illegible] 5s.

Continental Trust Company
Capital
One Million Dollars
14th & H Streets

FOR SALE
490 PREFERRED
390 COMMON
Real Estate Mortgage & Guaranty Corp., at $11.25 a Unit
By
Miss Hazelle Martelle
Mayfair Apartment. Franklin 4187.

FIRST MORTGAGE SECURITIES
Secured by Improved Real Estate in the D. C.
ASSURED ANNUAL RETURN
SHANNON & LUCHS
1435 K Street

Real Estate Loans
(D. C. Property Only)
6%
No Commission Charged
You can take 12 years to pay off your loan without the expense of renewing. $1,000 for $10 per month, including interest and principal. Larger or smaller loans at proportionate rates.
PERPETUAL BUILDING ASSOCIATION
Largest in Washington
Assets Over $15,000,000
Cor. 11th and E N.W.
JAMES BERRY, President.
JOSHUA W. CARR, Secretary

TEN LEADING WASHINGTON BANK STOCKS
Showing Past Average Annual Gain of Over 20 Per Cent
HELD BY
FRANKLIN NATIONAL BANK, Trustee
FOR
BANK STOCK TRUST SHAREHOLDERS
BUY BANK STOCK TRUST SHARES AND ENJOY SAFETY OF PRINCIPAL, CERTAINTY OF INCOME AND HANDSOME PROFIT
EQUITABLE INVESTMENT TRUST, Inc.
Suite 216, Transportation Building, Washington, D. C., Main 5641
Why Wait to Answer a Later Advertisement? Mail the Coupon NOW!
Without obligation please send me circular P-4.
Name ....
Address P-10

PUBLIC UTILITIES BONDS AT YEAR'S BEST PRICES

High-Grade Rails and Industrials Irregular, With Main Trend Upward.

FOREIGN GROUP IS ACTIVE

New York, Sept. 9 (Associated Press). Strength and activity of a number of public utility liens was the outstanding development in the bond market today, several of them advancing large fractions to equal their previous best prices of the year. High-grade railway and industrial mortgages displayed considerable irregularity, but with time money rates continuing at a low level the main trend was upward. There were a few sharp changes, but most quotations were only fractionally away from the levels of the last two or three weeks.

With a long list of new offerings in sight in the utility field, activity of bonds in this group assumed added interest. Expectations of favorable reports from various gas, electric and traction associations, as well as the prosperous condition of the industry as a whole has led many bond traders to consider these issues unusually attractive at present prices. Cities Service Power 6s were among the leaders, hovering around their top price on buying regarded as "window dressing" on the eve of a new Cities Service offering expected within the next week or so. Cincinnati Gas & Electric 5s, the Detroit Edison issues and several others were moving at or just under their best 1927 prices.

Rather heavy buying of Seaboard Air Line 5s brought a point advantage, and a few other railway issues gained fractionally. Most bonds of this class, however, were slightly lower, including Erie 5s, Chesapeake Corporation 5s and most of the St. Paul liens. Such reactions were largely due to realizing after recent advances to within striking distances of new high territory. Convertible rails were heavy, particularly Erie D 4s, which lost 2⅛ points.

The foreign department was more active than in several recent sessions. A burst of buying in Polish 8s resulted in a new peak price of 99⅞, and United Kingdom 5½s touched their previous record before reacting. A few South American securities were freely offered, but received good support. French, German and Italian bonds were easy.

Second Liberty 4¼s, which are exchangeable for the new 3½ per cent certificates, were dealt in to the extent of more than $250,000, at 100 5/16. Other Federal Government obligations sagged slightly.

LOCAL PRODUCE MARKET.

POULTRY—Alive: Turkeys, top, 25; chickens, large, 23@24; medium, 26 small, 25@26; fowls, 22@23; ducks, 15; geese, 10@12; young keats, 50@60; Leghorn fowls, 16@17; Leghorns springers, 23@24. Dressed: Turkeys, 39@40; spring chickens, 33@38; fowls, 28@30; Leghorn fowls, 25; geese, 20; keats, 90@1.00.

BUTTER—Country packed, 28; creamery in tubs, standard, 42; extras, 43; creamery, fancy prints, 45.

EGGS—Average receipts, 33@34; candled, 35@36; hennery, 40@42.

LIVE STOCK—Calves, top, 14; medium, 12@13; thin, 6@7. Lambs, spring, 13.

APPLES—Supplies, moderate; demand, moderate; market, slightly weaker. Bushel baskets—Virginia and Delaware, U. S. No. 1, Grimes, 2½ inches up, mostly 2.00. Virginia, 2½ inches up, Northwestern Greenings U. S. No. 1, mostly 2.00. Maryland, Delaware and Virginia, various varieties, ungraded, wide range quality and condition, 75@1.50.

CABBAGE—Supplies, light; homegrown supplies, liberal; demand, slow; market very dull. New York, 80-lb. sacks round type, no sales reported. Homegrowns, supplying the market.

CANTALOUPES—Supplies, moderate; demand, slow; market, about steady. East Shore Maryland standard flats, 12s and 15s, Pink Meats, 60@75; fair quality and condition, 50c. Colorado, standards, 36s and 45s, 1.75@2.00; jumbo flats, 9s and 12s, 85@1.00; standard flats, 12s and 15s, 75@85. Honey Dews—Supplies, moderate; demand, active; market, steady. California, Turlock section, jumbo crates 6s, 2.25@2.50; jumbo and standard crates 8s, 9s and 12s, 2.75@3.00.

GREEN PEAS—Supplies, light; demand, light; market, very dull. Colorado, 45-lb. crates, mostly 3.00@3.50, few higher.

LETTUCE—Supplies, liberal; demand, slow; market, slightly weaker. Colorado, crates Iceberg type, 4-5 doz., mostly 4-doz., best, 3.25@3.50; ordinary condition, dirty, 2.25@2.50; poor quality and condition, considerable slimy, low as 50, some dumped. New York, 2-doz. crates Big Boston type, mostly 75.

ONIONS — Supplies, moderate; demand, moderate; market, steady. New York, Indiana and Ohio, 100-lb. sacks, U. S. No. 1, 1.90@2.25, few higher; fair quality, 1.90@2.00. New York and Ohio, 100-lb. sacks whites, U. S. No. 1, 2.75@3.00.

PEACHES—Supplies, heavy; demand, moderate; market, firm for good stock. Virginia and Pennsylvania, bush. baskets Elbertas, large size, 2.00@2.25, few 2.50; medium-size, some overripe, 1.50@1.75. Pennsylvania, bush. baskets Belles, medium to large size, 1.50@1.75. New Jersey 6s Belles, Elbertas, medium size, 1.75@2.00, few higher. Maryland, bush. baskets Hales, large size fancy, 2.75@3.00.

PEARS — Supplies, light; demand, light; market steady. California, boxes Bartletts, No. 1—Green, 3.25@3.50; ripes and turning, 2.50@2.75, few 3.00.

POTATOES—Supplies, moderate; demand, moderate; market, slightly stronger. New Jersey, 150-lb. sacks Cobblers, U. S. No. 1, mostly 3.75. East Shore, Maryland and East Shore Virginia, cloth-top barrel Cobblers, U. S. No. 1, mostly 4.00.

SWEET POTATOES—Supplies, moderate; demand, slow; market, dull. Virginia, cloth-top barrel Yellows, No. 1, mostly 3.00. North Carolina and Virginia, cloth-top barrel Yellows, ungraded, best, 2.50; ordinary quality and condition, low as 1.50. New Jersey, bush. hampers Big Stem Jerseys, No. 1, 1.00@1.25.

CELERY — Supplies, moderate; demand, moderate; market, steady. New York, 2-3 crates, 2.25@2.50; crates washed, 4.00@4.50.

GRAPES — Supplies, moderate; demand, moderate; market, steady. Eastern stock — Delaware, 12-qt. climax baskets Concords, mostly 2.00. California, lugs Thompson Seedless, 1.00@1.25; lugs Malagas and crates Malagas, 1.50@1.75.

TOMATOES—Supplies, moderate; ½-bush. hampers, 35@40.

GREEN CORN—Supplies, moderate. Homegrown, sacked, 5-doz., 1.00@1.25.

FOREIGN EXCHANGE.

New York, Sept. 9 (A.P.).—Foreign exchanges, mixed; quotations in cents.

Great Britain—Demand, 485 13/16; cables, 486 1/16; 60-day bills on banks, 482.

France — Demand, 3.91¾; cables, 3.91⅞.

Italy—Demand, 5.43½; cables, 5.44.
Belgium—Demand, 13.91½.
Germany—Demand, 23.78.
Holland—Demand, 40.05.
Norway—Demand, 26.35.
Sweden—Demand, 26.84.
Denmark—Demand, 26.75½.
Switzerland—Demand, 19.28¼.
Spain—Demand, 16.87.
Greece—Demand, 1.32.
Poland—Demand, 11.20.
Czechoslovakia—Demand, 2.96¼.
Jugoslavia—Demand, 1.76.
Austria—Demand, 14.08.
Roumania—Demand, .61½.
Argentina—Demand, 42.75.
Brazil—Demand, 11.85.
Tokyo—Demand, 47.12.
Shanghai—Demand, 61.37½.
Montreal—Demand, 100.03⅛.

FOREIGN BONDS.

French 4s	26
French 5s	32
French Premium 5s	38
British Victory 4s	456
Brit. Nat. W. L. 5s	521
Brit. War Loan 5s	501
Italian Notes, 1925	46
Italian 5s	46
Belgian Rest. 5s	25
Belgian Premium 5s	25

BOND SALES ON NEW YORK EXCHANGE

FRIDAY, SEPPTEMBER 9, 1927.

(Reported direct from the New York Stock Exchange by J. & W. Seligman & Co.)

UNITED STATES GOVERNMENT WAR LOANS.

(The following sales are given in lots of $1,000.)
(Quotations in dollars and 32ds of a dollar.)

Sale	Issue.	Open	High	Low	Last
207	Liberty 3½s	101.18	101.20	101.15	101.16
1	Lib. 1st 4s, reg	100.16	100.16	100.16	100.16
7	Liberty 1st 4¼s	103.10	103.10	103.10	103.10
332	Liberty 2d 4¼s	100.18	100.18	100.18	100.18
2	Lib. 2d 4¼s, reg	100.15	100.15	100.15	100.15
20	Liberty 3d 4¼s	101.4	101.5	101.3	101.3
87	Liberty 4th 4¼s	104.1	104.1	104.1	104.1
1	Lib. 4th 4¼s, reg	103.30	103.30	103.30	103.30
41	U. S. G. 4¼s	114.4	114.4	113.26	113.26
341	U. S. G. 4s	109	109	108.23	108.23
402	U. S. G. 3¾s	106.1	106.1	105.20	105.22
51	U. S. G. 3⅜s	101.1	101.1	101	101

FOREIGN GOVERNMENT BONDS.

Sale	Issue.	Open	High	Low	Last
4	Antioquia, Dept. of, A 7s, 1945	95½	95½	95	95
3	Antioquia, Dept. of, B 7s, 1945	94¼	94¼	94¼	94¼
19	Argentine Govt. 6s, ser. A, 1957	100	100	99⅝	100
14	Argentine Govt. 6s, ser. B, 1958	99⅜	99½	99¼	99¼
16	Argentine Govt. 6s, June, 1959	99¼	99⅜	99¼	99¼
9	Argentine Govt. 6s, Oct., 1959	99½	99½	99¼	99⅜
5	Argentine Govt. 6s, 1960, May	99⅜	99⅜	99¼	99¼
12	Argentine Govt. 6s, 1960, Oct	99¼	99⅜	99¼	99⅜
178	Argentine Govt. 6s, 1961, Feb	99¼	99¼	99⅛	99¼
79	Argentine Govt. 6s, 1961, May	99¼	99⅜	99¼	99⅜
9	Argentine Govt. 5s, 1945	91	91	91	91
28	Australia 5s, 1955	97⅞	98	97¾	98
24	Austrian Govt. 7s, 1943	103	103	102¾	102¾
[illegible]	[illegible]	[illegible]	[illegible]	[illegible]	[illegible]

(Remaining Foreign Government, New York City and Domestic Bonds tables of this column and the following three columns: [illegible])

Total sales of bonds: Today, $11,462,000; yesterday, $12,192,000; week ago, $9,622,000; year ago, $7,125,000.

NEW YORK CURB TRANSACTIONS

FRIDAY, SEPTEMBER 9, 1927.

Sale.	Issue.	High	Low	Close
[illegible]	[illegible]	[illegible]	[illegible]	[illegible]

DOMESTIC BONDS.

Sale.	Issue.	High	Low	Close
[illegible]	[illegible]	[illegible]	[illegible]	[illegible]

CONTINUED ON PAGE 19, COLUMN 2.

LOCAL STOCK EXCHANGE

Sales—Regular call, 11:15 a. m.:

Capital Traction Co., 5 at 105¾, 5 at 106; 20 at 106, 10 at 106, 70 at 106.

Potomac Elec. pfd. 5½%, 10 at 102¼, 5 at 102¼, 10 at 102¼, 5 at 102¼, 10 at 102¼.

Washington Gas Light, 10 at 76⅝.

Wash. Rwy. & Elec. com., 10 at 270.

Amer. Sec. & Trust Co., 10 at 460, 40 at 460, 10 at 460, 5 at 460.

Barber & Ross, Inc., com., 10 at 37, 40 at 37.

After call:

Capital Traction 5s, $2,500 at 102¼.

Wash. Gas. 6s, '36, Ser. B, $100 at 103½, $1,000 at 105.

Washington Gas 5s, $500 at 102⅜.

Potomac Elec. pfd. 5½%, 30 at 102¼, 30 at 102¼.

Potomac Elec. 6s, 1953, $1,000 at 108⅛.

Potomac Elec. Cons. 5%, $2,000 at 102⅞.

Wash. Gas 6s, '33, Ser. A, $1,000 at 104.

MONEY.

Call loans at 5 and 6 per cent.

BONDS. PUBLIC UTILITIES.	Bid.	Ask.
Amn. Tel. & Tel. Conv. 4s	99¾	.....
Amn. Tel. & Tel. Conv. 4½s	100¾	.....
Amn. Tel. & Tel. col. tr. 5s	104¾	.....
Ana. & Pot. Riv R. R. 1st. 5s	96½	.....
Ana & Pot. Riv. Guar. 5s	96½	.....
C. & P. Telephone 1st 5s	100½	.....
C. & P. Telephone of Va 5s	102	.....
Capital Traction 1st 5s	101½	102¼
City & Suburban Ry 1st 5s	96	.....
Georgetown Gas Lt. 1st 5s	101	.....
Pot. Elec. Power 1st 5s	101	.....
Pot. Elec. Power Cons. 5s	102¾	.....
Pot. Elec. Pow. Gl. & Ref. 6s	108	108½
Wash., Alex. & Mt.Ver. 1st 5s	5	.....
Wash., Alex. & Mt. Ver. ctfs	4	.....
Wash., Balto. & Anna. 1st 5s	86	.....
Wash. Gas Light Gen'l. 5s	101¾	.....
Wash. Gas Lt. Co., Ser. A 6s	104	.....
Wash. Gas Lt. Co., Ser. B 6s	105	.....
Wash. Ry & Elec. cons 4s	85¾	.....
Wash. Ry. & El. Gl. & Ref. 6s	103½	104
MISCELLANEOUS.		
Barber & Ross, Inc. 6½s	96⅜	97
Chestnut F. Dairy, Ins., 6½	105¼	105¾
Chevy Chase Club 1st 5½s	101	.....
D. of Col. Paper Mfg. 1st 6s	93	95
Pot. Joint Stock Land Bk 5s	101	.....
Southern Bldg. Co. 6½s	104	.....
Wash. Mkt. Cold Stge. 5s	94½	.....
Wardman P. Hot., Inc., 5½s	96½	97¾
STOCKS. PUBLIC UTILITIES.		
Amn. Tel. & Tel	171	.....
Capital Traction	105¾	106
Washington Gas	76½	76⅞
N. & Wash. Steamboat	290	.....
Potomac Elec. Power pfd. 6s	109¼	.....
Pot. Elec. Power pfd. 5½s	102¼	102⅜
Wash. Ry. & Elec. com	270	275
Wash. Ry. & Elec. Co. pfd	91¾	92¼
NATIONAL BANKS.		
Capital	275	.....
Columbia	375	.....
Commercial (stamped)	263	266
District	242	250
Farmers & Mechanics	300	315
Federal-American	328	340
Liberty	228	240
Lincoln	380	.....
Metropolitan	415	425
Riggs	500	530
Second	265	.....
Washington	310	.....
TRUST COMPANIES.		
Amer. Security & Trust	455	460
Continental Trust	125	.....
Merchants Bank & Tr. Co	156	.....
National Savings & Trust	510	520
Union Trust	285	300
Wash. Loan & Trust	500	.....
SAVINGS BANKS.		
Bank of Bethesda	56	60
Commerce & Savings	315	.....
East Washington	35	.....
Potomac Savings	300	.....
Sec. Sav. & Commercial	415	450
Seventh Street	300	.....
United States	550	.....
Washington Mechanics	50	.....
FIRE INSURANCE.		
American	300	.....
Corcoran	170	.....
Firemen's	25	.....
National Union	19	.....
TITLE INSURANCE.		
Columbia	11½	.....
Real Estate	195	.....
Title & Iinv. Co. of Md. com	52	60
MISCELLANEOUS.		
Barber & Ross, Inc., com	37	37½
Chevy Chase Dairy pfd	104	106
Commercial Nat'l Co. pfd	104	.....
D. C. Paper Mfg. Co. pfd	88	.....
Federal Storage Co. pfd	100	110
Federal-American Co. com	38	.....
Federal-American Co. pfd	101	.....
Lanston Monotype	101½	102
Merchants Tfr. & Storage	118	130
Merch. Tfr. & Storage pfd	102¼	103
*Mergentraler Linotype	108	109
Nat'l Mtge. & Inv. Co. pfd	7	7¼
Peoples D. Stores pfd. w.w	111	.....
Security Storage	475	550
Washington Market	50	55
Wash. Mech. Mtge. Co. com	11	.....
Wash. Medical Bldg. Corp	120	.....
Woodward & Lothrop pfd	105	.....

UNLISTED DEPARTMENT.

These securities not listed under exchange rules.

BONDS.		
Army and Navy Club 5s	87	.....
Cosmos Club 4½s	75	.....
City Club 7s	70	.....
Metropolitan Club 4½s	90	.....
STOCKS.		
Anacostia Bank	325	350
Chapin-Sacks	5	.....
Chapin-Sacks 7% pfd	40	.....
Chapin-Sacks 8% pfd	101	.....
Connecticut Pie Co	140	.....
Christian Heurich Brew'y	10	.....
Departmental Bank	6	.....
District Title Ins. Co	38	.....
Franklin National Bank	150	.....
Miller Train Control	2	.....
Munsey Trust Co	155	165
North Capitol Savings Bank	14¼	.....
Northeast Savings Bank	16	.....
Park Savings Bank	70	.....
Raleigh Hotel Co	100	105
Washington Savings Bank	12½	.....
Washington Title Ins. Co	11	.....
Washington Baseball Club	45	.....
Woodridge & Lang. Sav. Bk	12½	.....

*Ex dividend.
ww—With warrants.

CURB MARKET REVIEW.

New York, Sept. 9 (Associated Press). Prices lacked uniformity in the curb market today, and most of the stocks which scored net gains closed materially under their best quotations of the day. Trading was in relatively heavy volume and well distributed over a wide variety of issues. Afternoon recessions probably were largely in sympathy with heaviness on the "big board," which followed the marking up of the call money rate from 3½ to 4 per cent.

Baking shares, especially the General Baking issues, which sold into new high territory, featured the day's trading. Buying in this group was attributed to a belief that lower wheat prices will reduce production costs and hence pave the way for better profits.

Rumors that a special distribution to stockholders may be undertaken in the near future again brought Bancitaly into prominence, the stock rising more than 2 points above 99 and closing a small fraction under that figure. Johns Manville was another old favorite brought out by pool operators, who bid the price up to 113¾, a gain of a point. Heavy offerings at the top, however, caused a sharp recession, and the close was 1¼ below yesterday's final figure.

Public utilities continued to attract buyers by virtue of good current earnings, but in many instances early gains melted away in the late selling. Associated Gas & Electric, American Light & Traction and Brazil Traction maintained fair portions of their early advances, the last named closing at a new high for the year, but Electric Bond & Share, United Gas Improvement and a few others lost ground in the late dealings. Oils were reactionary, in the main, probably in reflection of unfavorable comment on the price situation of Walter C. Teagle on his return from Europe.

Conspicuous among the soft spots, with losses ranging from 2 to more than 3 points, were Gillette Safety Razor, Celanese (new), Celotex Royal Baking Powder, Singer and Borden Co. Curtiss Aero dropped a point, but the preferred made a new top of 110, up nearly 7 points on the day.

PHILADELPHIA MARKETS.

Philadelphia, Pa., Sept. 9 (A.P.).—WHEAT—No. 2 red winter, 1.42¼@1.42½; No. 2 garlicky, 1.35@1.36.

OATS—No. 2 white, 57½@58½.

BUTTER—Solid packed, higher scoring than extras, 46½@49½; extra, 92 score, 45½.

EGGS—Extra firsts, 39; firsts, in new cases, 35; firsts in second-hand cases, 34; seconds, 27@28.

POTATOES—White, Jersey, basket, No. 1, 70@75; nearby, 159-lb. sacks, No. 1, 3.00@3.50; No. 2, 1.75@2.00.

Flour, hay, cheese, live and dressed poultry, unchanged.

SPORTS **The Washington Post.** SPORTS

WASHINGTON: SATURDAY, SEPTEMBER 10, 1927.

TILDEN'S SUPERIORITY GAINS U. S. LEAD IN DOUBLES

Lyons Checks Nats With 3 Hits

White Sox Win, 8-0, With Star Hurler in Rare Form.

Marberry Hammered; Reeves Erratic in Field.

By SHIRLEY L. POVICH
(Sports Editor, The Post.)

THE Washington Ball Team scored no runs and won no ball game yesterday. Theodore Lyons saw to that. Theodore pitches for the Chicago White Sox two or three times a week, is of excellent habits and reputation. He is a good pitcher, too, even if the Washington Team did make three hits off his delivery and put one man on second base during the afternoon.

It seems that Lyons is the next best pitcher in the American League and that he won his twenty-first game of the season yesterday. Anyway, the White Sox beat the Nationals, 8 to 0, decisively. Lyons has never been lucky in the Washington park. Two of the three hits he allowed yesterday were of the scratch or lucky mold and two years ago, with two out in the ninth, Bobby Veach, a pinch hitter, singled to right field, robbing Theodore of a no-hit game.

The Washington Team has been beaten by much worse pitchers than Lyons, so it was the nearest possibility to a foregone conclusion that the White Sox would win yesterday.

Theodore started to work on the Nationals in the first inning, and it was his pleasure that only fifteen batters face him during the first five innings. Only fifteen did and the lone result during that time was a hit to the shortstop that Bluege beat out.

The sluggers in the Washington batting order were very docile yesterday, and it was the lower end of the line-up that caused Lyons just the least bit of trouble. The singles that Bluege and Reeves made were infield bounders and the only legitimate blow during the contest by a Washington player was made by Minter Hayes, who came to bat in the big leagues for the first time in his life yesterday and slashed a single to left field in the eighth inning.

While Lyons was idling his time away pitching to the Washington batters, the White Sox were delighting in the presence of Fred Marberry, who started to pitch for Washington. There was very little ceremony connected with the way in which the White Sox connected with Marberry's pitches.

They swung freely, especially one Clancy, and the base hits rattled off the Chicago bats like castanets in the hands of a Spanish senorita. Clancy bats seventh in the batting order for some reason or other and belied the judgment of Manager Schalk by hitting a triple and a double and two singles.

Garland Braxton pitched the last three innings and held the tired White Sox runless. Manager Harris replaced Bluege with Hayes and Stewart with Dear in the seventh. Dear never had a chance in the field but Hayes executed his two chances with dispatch and made a hit in his only time at bat. Marberry was off to a wobbly start in the first inning but emerged safely by striking out Reynolds. In the second,

CONTINUED ON PAGE 18, COLUMN 1.

WHITE SOX ROOKIE SAFE AT THIRD BASE

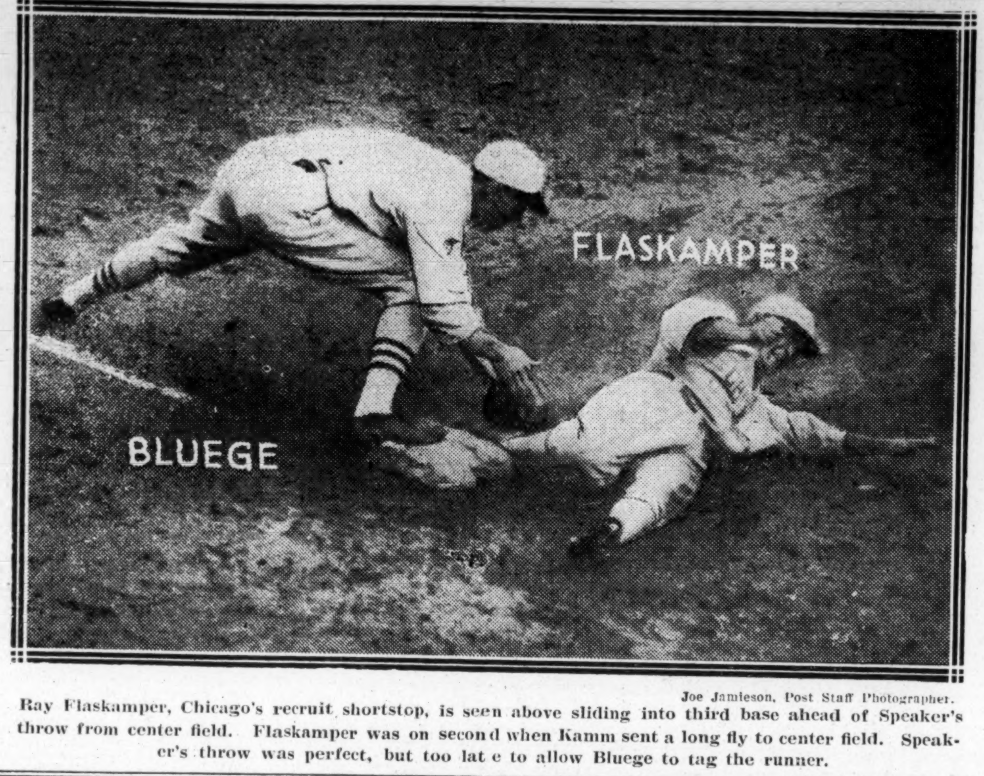

Joe Jamieson, Post Staff Photographer.

Ray Flaskamper, Chicago's recruit shortstop, is seen above sliding into third base ahead of Speaker's throw from center field. Flaskamper was on second when Kamm sent a long fly to center field. Speaker's throw was perfect, but too lat e to allow Bluege to tag the runner.

BROWNS LOSE 20TH IN ROW TO YANKS

Shocker Grants 3 Hits as Huggmen Win, 9-3. No Homers.

NEW YORK, Sept. 9 (A.P.).—The New York Yankees again ran their steam roller over the St. Louis Browns here today, winning for the twentieth time in twenty attempts this season. The score was 9 to 3.

Urban Shocker, pitching for the Yankees, allowed only three hits and but for an error by Gehrig and a lapse of control on his own part in the fourth inning, might have had a shutout, as only one hit went into the scoring of the Browns' three runs in that inning.

Although no home runs were made, Babe Ruth hit the ball in timely fashion, driving in four runs with two singles and a sacrifice fly.

St. Louis.	AB	H	O	A	New York.	AB	H	O	A
O'Rourke,3b	4	0	1	2	Combs,cf	5	2	3	0
Rice,rf	4	0	1	0	Koenig,ss	3	1	1	3
Sisler,1b	3	0	7	1	Ruth,rf	3	2	2	0
Williams,lf	3	0	3	0	Paschal,rf	0	0	0	0
E.Miller,cf	3	0	3	0	Gehrig,1b	3	0	8	1
Dixon,c	3	1	6	1	Meusel,lf	3	2	2	0
Melillo,2b	3	0	0	3	Lazzeri,2b	3	0	2	4
Gerber,ss	2	1	2	1	Gazella,3b	4	0	1	1
O.Miller,ss	1	0	1	0	Bengough,c	4	1	7	0
VanGilder,p	2	1	0	1	Shocker,p	2	0	1	1
Nevers,p	1	0	0	1					
Totals	29	3	24	10	Totals	30	8	27	10

St. Louis .... 0 0 0 3 0 0 0 0 0—3
New York .... 0 0 1 0 5 3 0 0 x—9

Runs—Combs (3), Ruth, Gehrig, Meusel, Bengough, Shocker (2), Sisler, Williams, B. Miller. Errors—O'Rourke, E. Miller, Dixon, Gehrig. Two-base hit—Meusel. Three-base hit—Combs. Stolen bases—Meusel (2). Sacrifices—Lazzeri, Melillo, Ruth. Double play—Sisler to Gerber to Sisler. Left on bases—New York, 7; St. Louis, 4. First base on balls—Off Shocker, 4; off Van Gilder, 6; off Nevers, 1. Struck out—By Shocker, 3; by Van Gilder, 5; by Nevers, 1. Hits—Off Van Gilder, 7 in 5 innings (none out in sixth); off Nevers, 1 in 3 innings. Hit by pitched ball—By Van Gilder (Shocker). Losing pitcher—Van Gilder.

BEYOND A DOUBT

CHICAGO.	AB.	R.	H.	PO.	A.	E.
Flaskamper, ss.	4	2	3	1	1	0
Kamm, 3b.	3	1	1	1	1	0
Battle, 3b.	0	0	0	0	0	0
Metzler, cf. rf.	4	0	0	2	0	0
Mostil, cf.	0	0	0	1	0	0
Barrett, rf.	5	1	0	1	0	0
Reynolds, lf.	3	0	0	4	0	0
Ward, 2b.	5	1	1	3	5	1
Clancy, 1b.	5	2	4	11	1	0
Crouse, c.	4	1	2	2	2	0
Lyons, p.	4	0	1	1	2	0
Totals	37	8	12	27	12	1
WASHINGTON.	**AB.**	**R.**	**H.**	**PO.**	**A.**	**E.**
Rice, rf.	4	0	0	0	1	0
Stewart, 2b.	3	0	0	0	1	0
Dear, 2b.	1	0	0	0	0	0
Speaker, cf.	4	0	0	1	0	0
Goslin, lf.	3	0	0	3	0	0
Judge, 1b.	3	0	0	9	1	0
Tate, c.	3	0	0	9	1	0
Bluege, 3b.	2	0	1	2	2	0
Hayes, 3b.	1	0	1	1	2	0
Reeves, ss.	3	0	1	1	1	3
Marberry, p.	1	0	0	0	2	0
Braxton, p.	1	0	0	1	0	0
*Onslow	0	0	0	0	0	0
Totals	29	0	3	27	11	3

*Batted for Marberry in the sixth.

Chicago .... 0 1 3 0 0 4 0 0 0—8
Washington ..... 0 0 0 0 0 0 0 0 0—0

Two-base hit — Clancy. Three-base hit — Clancy. Stolen base — Barrett. Sacrifices — Crouse, Kamm. Double plays—Lyons to Clancy, Flaskamper to Ward to Clancy. Left on bases—Chicago, 9; Washington, 3. First base on balls—Off Lyons, 1; off Marberry, 3; off Braxton, 1. Struck out—By Marberry, 5; by Braxton, 3. Hits—Off Marberry, 10 in 6 innings; off Braxton, 2 in 3 innings. Hit by pitched ball—By Marberry (Flaskamper). Losing pitcher—Marberry. Umpires—McGowan, Evans, Hildebrand. Time of game—1 hour 44 minutes.

Cards in Third Place, Beating Robins, 8-6

St. Louis, Sept. 9 (A.P.).—The world champion Cardinals assumed third place from the Cubs today by a sensational 8 to 6 victory over the Robins in the opener of a four-game series, while Chicago succumbed to the Giants. With two out in the tenth, Lester Bell slammed a home run off Petty with two on base to settle the issue.

Brooklyn grasped a one-run lead in the ninth on Babe Herman's second homer of the game, but the Cards leveled the count in their half of the inning on Douthit's double and a single by Holm. The Dodgers scored another run in the tenth on Statz's single, Hafey's fumble, a sacrifice, and an infield grounder on which Statz beat Frisch's throw to the plate.

In the St. Louis tenth, Bottomley and Hafey walked and with two batters out, Bell lifted the ball close to the left field stands.

Brooklyn.	AB	H	O	A	St. Louis.	AB	H	O	A
Statz,cf	5	3	1	1	Holm,cf	5	1	3	1
Carey,rf	4	2	2	0	Bottomley,1b	4	2	9	2
Hendrick,lf	4	1	0	0	Frisch,2b	4	2	1	3
Herman,1b	5	2	12	1	Hafey,lf-rf	2	0	2	0
Barrett,3b	5	1	1	2	Orsatti,rf	3	1	5	0
Partridge,2b	4	0	4	6	Blades,lf	2	0	0	0
Butler,ss	4	0	5	4	L.Bell,3b	5	2	1	0
Henline,c	3	0	4	1	Schulte,c	4	3	7	2
McWeeny,p	2	0	0	2	Schuble,ss	3	0	1	1
W.Clark,p	1	0	0	0	Toporcer,ss	0	0	0	0
Petty,p	0	0	0	0	Haines,p	3	1	1	4
*Felix	1	1	0	0	Keen,p	0	0	0	0
					Sherdel,p	0	0	0	0
Totals	38	10	†29	17	‡Douthit	1	1	0	0
					§Frankhouse	1	0	0	0
					Totals	37	13	30	13

*Batted for McWeeny in eighth.
†Two out when winning run scored.
‡Batted for Schuble in ninth.
§Batted for Haines in ninth.

Brooklyn .... 0 0 4 0 0 0 0 0 1 1—6
St. Louis ..... 0 1 0 0 0 3 0 0 1 3—8

Runs—Statz (2), Carey, Hendrick, Herman (2), Bottomley, Frisch, Hafey (2), L. Bell (2), Schulte, Douthit. Errors—Statz, Hafey. Two-base hits—Statz, Schulte, Felix, Douthit. Home runs—Schulte, Herman (2), Bell. Sacrifices—Carey, Frisch. Stolen bases—Frisch (2). Double plays—Butler to Partridge to Herman, Bottomley to Schuble to Bottomley, Henline to Partridge. First base on balls—Off McWeeny, 2; off Petty, 1; off Haines, 2; off Clark, 1. Struck out—By Haines, 4; by McWeeny, 4; by Sherdel, 1. Hits—Off McWeeny, 10 in 7 innings; off W. Clark, 2 in 2 innings; off Haines, 9 in 9 innings; off Keen, 0 in 0 inning (none out in tenth); off Sherdel, 0 in 1 inning; off Petty, 1 in 2-3 inning. Left on bases—Brooklyn, 5; St. Louis, 5. Winning pitcher—Sherdel. Losing pitcher—Petty.

PIRATES HOLD LEAD BY 3-2 TRIUMPH

Aldridge Wins Duel With Pruett, Giving Phils 6 Hits.

PITTSBURGH, Sept. 9 (A.P.).—Vic Aldridge won a pitchers' battle over Herb Pruett, and Pittsburgh clung to its lead in the National League pennant chase today by defeating Philadelphia, 3 to 2, in the first of a three-game series.

The Pirates got to Pruett in the fourth inning for five of their total of eight hits and scored all three of their runs. Aldridge allowed the Phillies but six hits, and they were unable to bunch them effectively to overcome the Pirates' lead.

Except for their big fourth inning the Pirates were helpless before Pruett. In that inning Traynor hit the only extra-base clout of the game, a triple, and later scored Pittsburgh's first run. Four singles drove in the other two runs.

The Phillies pushed over a run in the fifth inning on consecutive hits by Wrightstone and Leach, and Wilson's secrifice. They scored another in the seventh in similar fashion, Wrightstone and Leach singling and Wilson sacrificing.

Cy Williams was out of the Philadelphia line-up due to an injury sustained in batting practice when he was struck on the foot by a ball.

Philadelphia	AB	H	O	A	Pittsburgh.	AB	H	O	A
Spalding,lf	4	0	2	0	L.Waner,cf	4	2	4	0
Sand,ss,3b	4	0	2	0	Comorosky,lf	4	1	1	1
Mokan,rf	3	0	2	0	P.Waner,rf	3	0	5	0
†Attreau	1	0	0	0	Wright,ss	4	0	2	2
Wr'stone,1b	4	3	8	0	Traynor,3b	4	2	1	1
Leach,cf	4	2	5	0	Grantham,2b	4	1	4	0
Wilson,c	1	0	3	2	Harris,1b	4	0	6	0
Thompson,2b	3	1	1	4	Gooch,c	4	1	4	1
Friberg,3b	2	0	1	3	Aldridge,p	3	1	0	1
*Scott	1	0	0	0					
Cooney,ss	0	0	0	1	Totals	34	8	27	6
Pruett,p	3	0	0	2					
Totals	30	6	24	12					

*Batted for Friberg in seventh.
†Batted for Mokan in ninth.

Philadelphia ..... 0 0 0 0 1 0 1 0 0—2
Pittsburgh ..... 0 0 0 3 0 0 0 0 x—3

Runs—Wrightstone (2), Traynor, Grantham, Gooch. Errors—Thompson, Wright, Gooch. Three-base hit—Traynor. Stolen base—L. Waner. Sacrifices—Wilson (2). Left on bases—Philadelphia, 3; Pittsburgh, 8. First base on balls—Off Pruett, 1. Struck out—By Aldridge, 3; by Pruett, 2.

Red Sox Beat Tribe, 6-1, as Harriss Stars

Boston, Sept. 9 (A.P.).—Slim Harriss held Cleveland to five hits today, enabling Boston to take its second straight victory from the Indians, 6 to 1. Three bases on balls and a hit batter gave the visitors their only run in the third.

Cleveland.	AB	H	O	A	Boston.	AB	H	O	A
Jamieson,lf	2	1	3	0	Rothrock,ss	4	2	3	4
Eichrodt,lf	1	0	2	1	Rogell,3b	5	0	0	2
Fonseca,2b	3	1	1	2	Flagstead,cf	4	0	3	0
Summa,rf	3	0	1	0	Regan,2b	2	0	2	4
Burns,1b	3	1	10	0	Tobin,rf	2	1	2	0
J.Sewell,ss	4	0	2	3	Shaner,lf	3	1	1	1
L.Sewell,c	3	0	3	0	Todt,1b	3	1	12	0
Langford,cf	3	0	2	0	Hartley,c	4	3	3	1
Lutzke,3b	3	1	0	0	Harriss,p	4	1	1	4
Hudlin,p	2	0	0	4					
*Gill	1	1	0	0	Totals	31	9	27	16
Ferrell,p	0	0	0	0					
Totals	28	5	24	10					

*Batted for Hudlin in eighth.

Cleveland ...... 0 0 1 0 0 0 0 0 0—1
Boston .... 0 0 0 0 2 1 0 3 x—6

Runs—Langford, Regan, Tobin (2), Shaner, Todt, Hartley. Errors—L. Sewell, Lutzke. Two-base hit—Shaner. Stolen base—Regan. Sacrifices—Lutzke, Tobin, Shaner, Todt. Double plays—Eichrodt to L. Sewell, Harris to Regan to Todt. Left on bases—Cleveland, 7; Boston, 8. First base on balls—Off Hudlin, 1; off Ferrell, 2; off Harriss, 4. Struck out—By Hudlin, 1; by Harriss, 2. Hits—Off Hudlin, 6 in 7 innings; off Ferrell, 3 in 1 inning. Hit by pitched ball—By Hudlin (Regan); by Harriss (Fonseca, Burns). Losing pitcher—Hudlin.

American-British Poloists Clash Today in First Game for Title

NEW YORK, Sept. 9 (A.P.).—On turf grown firm again after recent rains and every advance weather prospect pleasing, America tomorrow afternoon will defend the International Polo Cup against a challenging British four. The ponies which are to carry the best players of the two countries were exercised by their grooms, but the eight men who will wield their mallets in the first test tomorrow rested for the battle. Play will begin at 4 o'clock.

The Americans who won the cup in 1921 and successfully defended it in 1924 must win two games to retain possession of the championship symbo[l]. The second game is scheduled f[or] Wednesday, September 14. If a thi[rd] game is necessary, it will be announced after the second engagement.

Meadowbrook, seat of American polo, on Long Island, has been dressed in American and British flags, and prepared to seat some 40,000 spectators.

The line-ups for the opening match together with comparative statistics:

AMERICAN.	Age	Wgt.	Hdp.
No. 1. J. Watson Webb	[illegible]	163	8
No. 2. Thomas Hitchcock, jr.	27	175	10
No. 3. Malcolm Stevenson	39	170	8
Back. Devereaux Milburn	46	180	10
GREAT BRITAIN.			
No. 1. Capt. Claude E. Pert	29	151	7
No. 2. Maj. A. H. Williams	37	163	8
No. 3. Capt. C. T. I. Roark	33	157	9
Back. Maj. Eric G. Atkinson	[illegible]	[illegible]	9

Average age—America, 33 1-2; Britain 32 1-2.
Average weight—America, 172; Britain, 156 1-4.
Handicap totals—America, 36; Britain, 33.

Cubs Repulsed By Giants 7 to 2

33,000 See Contenders for Flag Strive to Gain on Pirates.

Grimes, in Form, Is Aided by Homer by Jackson.

CHICAGO, Sept. 9 (A.P.).—The New York Giants kept pace with the league-leading Pirates today by defeating Chicago, 7 to 2, while the Pirates downed the Phillies. The Giants are trailing the Corsairs by half a contest.

About 33,000 fans turned out to watch the opening of the East-West tussle. Solid hitting combined with a lethargic play by "Sparky" Adams and steady hurling by Grimes, was responsible for the New York triumph.

The McGraw men put the game away in the second inning. Hornsby started a rally with a walk and scored when Jackson drove the ball over the left field wall for a home run. Harper followed with a triple and crossed the plate on Taylor's safety.

Three more runs were put over by the invaders in the fourth, after Adams had a chance to retire the side. With two down, Taylor walked. Grimes tapped to Adams, who had plenty of time to throw to first or second, but he hesitated and then threw to second too late to get Taylor. English shot the ball to first but Grimes beat the peg by a step.

Mann followed with a double scoring Taylor, and Weinert was replaced by Jones. The new pitcher was greeted with a single by Lindstrom, Grimes and Mann scoring. The other New York run came in the eighth on Mann's walk and singles by Lindstrom and Roush.

Grimes pitched fine ball and fanned Hack Wilson with the bases loaded in the fourth, after which he walked Grimm to force in a run. The other Cub tally was made on Jones' double, Adams' single and a grounder by English.

New York.	AB	H	O	A	Chicago.	AB	H	O	A
Mann,lf	4	3	1	0	Adams,3b	5	3	1	2
Lindstrom,3b	5	2	1	2	English,ss	4	2	2	2
Roush,cf	4	1	0	0	Heathcote,rf	4	1	3	0
Hornsby,2b	3	1	0	4	Stephenson,lf	3	1	2	0
Terry,1b	5	0	15	0	Wilson,cf	3	0	2	1
Jackson,ss	4	2	4	7	Grimm,1b	3	1	8	0
Harper,rf	5	1	2	0	Hartnett,c	4	0	6	1
Taylor,c	3	1	3	1	Beck,2b	4	0	2	2
Grimes,p	4	1	1	5	Weinert,p	1	0	1	1
					Jones,p	2	1	0	0
Totals	37	12	27	19	Brillheart,p	0	0	0	0
					*Webb	1	0	0	0
					Totals	34	9	27	9

*Batted for Brillheart in ninth.

New York ...... 0 3 0 3 0 0 0 1 0—7
Chicago .... 0 0 0 1 1 0 0 0 0—2

Runs—Mann (2), Hornsby, Jackson, Harper, Taylor, Grimes, Adams, Jones. Two-base hits—Mann, Jones, English. Three-base hits—Harper, Jackson. Home run—Jackson. Double plays—Weinert to Grimm, Hornsby to Jackson to Terry, Wilson to Hartnett. Left on bases—New York, 9; Chicago, 8. First base on balls—Off Grimes, 3; off Weinert, 2; off Jones, 4. Struck out—By Grimes, 3; by Weinert, 2; by Jones, 3. Hits—Off Weinert, 6 in 3 2-3 innings; off Jones, 5 in 4 1-3 innings; off Brillheart, 1 in 1 inning. Losing pitcher—Weinert.

MAJOR LEAGUE STATISTICS

AMERICAN LEAGUE.

STANDING OF THE CLUBS.

	New York.	Philadelphia.	Detroit.	Washington.	Chicago	Cleveland.	St. Louis.	Boston.	Won.	Lost.	Per cent.
New York	—	13	12	11	12	9	20	18	95	40	.704
Philadelphia	8	—	11	12	11	9	12	14	77	57	.575
Detroit	6	9	—	10	8	12	14	12	71	62	.534
Washington	8	9	8	—	10	12	8	14	69	63	.523
Chicago	5	8	11	9	—	8	13	10	64	68	.485
Cleveland	9	8	7	7	13	—	9	6	59	75	.440
St. Louis	0	5	8	10	6	10	—	15	54	79	.406
Boston	4	5	5	4	8	15	3	—	44	89	.331

YESTERDAY'S RESULTS.

Chicago, 8; Washington, 0.
New York, 9; St. Louis, 3.
Detroit, 5; Philadelphia, 2.
Boston, 6; Cleveland, 1.

TODAY'S GAMES.

Chicago at Washington (2 games).
St. Louis at New York.
Detroit at Philadelphia.
Cleveland at Boston.

NATIONAL LEAGUE.

STANDING OF THE CLUBS.

	Pittsburgh.	New York.	St. Louis.	Chicago.	Cincinnati.	Boston.	Brooklyn.	Philadelphia.	Won.	Lost.	Per cent.
Pittsburgh	—	10	14	9	13	7	11	13	77	53	.592
New York	8	—	8	11	11	15	11	12	76	53	.589
St. Louis	8	7	—	11	12	11	11	14	74	55	.574
Chicago	9	8	9	—	14	11	15	10	76	58	.567
Cincinnati	6	6	7	8	—	14	6	14	61	68	.473
Boston	9	7	6	6	4	—	12	11	55	74	.426
Brooklyn	6	9	8	4	9	9	—	11	56	77	.421
Philadelphia	7	6	3	9	5	7	11	—	48	85	.361

YESTERDAY'S RESULTS.

New York, 7; Chicago, 2.
Pittsburgh, 3; Philadelphia, 2.
St. Louis, 8; Brooklyn, 6 (10 innings).
Cincinnati, 8; Boston, 1.

TODAY'S GAMES.

New York at Chicago.
Brooklyn at St. Louis.
Philadelphia at Pittsburgh (2 games).
Boston at Cincinnati (2 games).

DIENELT
NASH
2925 M-St Georgetown
Potomac 2938
Potomac 6282
Potomac 6283

Hagen Swells His Lead In West

Outstrips Field by Six Strokes With Par-shattering 69.

Held Second in Open Title Play; Armour Tied for Third.

CHICAGO, Ill., Sept. 9 (A.P.).—Far outshining a whole firmament of stars, Walter Hagen today increased his lead in the Western open golf championship from one to six strokes by breaking the old course record of 70 on the No. 1 course at Olympia Fields by three strokes for a total of 137, just after it had been reduced to 69 by Eddie Held, of St. Louis, second in the list at the end of the first two rounds with 143.

Later, Bill Mehlhorn scored a 69 on these links to go into a tie for third place at 144 with Tommy Armour, American and Canadian open champion; Chick Evans, formerly national open and amateur titleholder, and Frank Walsh, of Appleton, Wis. Frank Kennett, of Kalamazoo, stood next with 145, followed by Craig Wood, of Long Branch, N. J.; Mike Patten and Harry Hampton, of Memphis, and Harry Cooper, of Los Angeles, at 146.

Gene Sarazen, paired with Hagen, was tied at 147 with Laurie Ayton and Al Espinosa, of Chicago; Leo Diegel, of Washington, D. C.; Leonard Schmutte, of Lima, Ohio, and R. W. Treacy, of Milwaukee. It took 154 or better to get into the final round tomorrow with 64 low scorers and ties for sixty-fourth place.

Seldom has Hagen's total for 36 holes been beaten, possibly never equalled on courses of so much difficulty. His par 70 on No. 4 course yesterday was a splendid performance, although he holds the record of 67 for that links. But never before today had 70 been broken on the even more difficult first course.

Scores:

Few would predict tonight that anyone could overhaul the six stroke lead held by Hagen, as he has never been known to slump to any great extent during a tournament.

Only six amateurs survived the elimination rounds out of three score entered, Don Carrick, Canadian amateur champion; Rudy Knepper, George Thomas and Ted Lloyd, Chicago Public Links golfers, getting in along with Evans and Held, although far down in the list.

Walter Hagen, Pasedena, Fla., 34, 33—67—137; *Eddie Held, St. Louis, 35, 34—69—143; William Mehlhorn, Chicago, 35, 34—69—144; Frank Walsh, Appleton, Wis., 37, 36—73—144; *Chick Evans, Chicago, 34, 37—71—144; Tommy Armour, Washington, 37, 35—72—144; Frank Kennett, Kalamazoo, Mich., 34, 38—72—145; Harry Cooper, Los Angeles, 37, 37—74—146; Craig Wood, Long Branch, N. J., 36, 36—72—146.

R. W. Treacy, Milwaukee, 38, 34—72—147; Al Espinosa, Chicago, 36, 36—72—147; Leo Diegel, Washington, D. C., 36, 35—71—147; Gene Sarazen, New York, 39, 34—73—147; L. Ayton, Chicago, 37, 35—72—147; Leonard Schmutte, Lima, Ohio, 28,35—73—147; J. P. Rouse, Chicago, 34, 38—72—148.

Irwin Ottman, Louisville, 37, 35—72—148; Tom Kennett, Chicago, 39, 37—76—148; Al Watrous, Grand Rapids, Mich., 36, 40—76—148; MacDonald Smith, Lakeville, N. Y., 34, 37—71—148; Neal McIntyre, Indianapolis, 38, 38—76—148; J. W. Kenney, Toledo, 36, 39—75—148; Bob MacDonald, Chicago, 40, 37—77—149; Sam Gayer, Chicago, 38, 33—71—149; Johnny Farrell, New York, 37, 36—73—149; Francis Galette, 37, 36—73—149; J. Francis

CONTINUED ON PAGE 17, COLUMN 3.

Tigers Beat Macks, 5-2; Whitehill Is Effective

Philadelphia, Sept. 9 (A.P.).—The Detroit Tigers evened the series with the Athletics today by taking the second game by a score of 5 to 2. Howard Ehmke was hit hard from the start, but lasted for six innings. Bob Fothergill got two doubles and a triple in four times up. Whitehill held the Athletics to four hits.

Detroit.	AB	H	O	A	Philadelphia.	AB	H	O	A
Blue,1b	3	1	9	0	Bishop,2b	4	1	0	2
Gehringer,2b	5	2	3	3	Hale,3b	4	0	3	1
McManus,3b	5	2	0	2	French,rf	4	0	5	0
Hellmann,rf	4	0	3	0	Cobb,cf	3	1	3	1
Manush,cf	4	1	4	0	Cochrane,c	2	0	3	0
Foth'gill,lf	4	3	4	0	Perkins,c	2	0	3	0
Tavener,ss	2	0	1	1	Dykes,1b	3	2	6	0
Bassler,c	4	2	2	0	Jacobson,lf	4	0	1	0
Whitehill,p	4	1	1	2	Boley,ss	3	0	3	3
					Ehmke,p	2	0	0	2
Totals	35	12	27	8	Walberg,p	1	0	0	0
					Totals	32	4	27	9

Detroit .... 1 0 0 1 1 2 0 0 0—5
Philadelphia ..... 0 2 0 0 0 0 0 0 0—2

Runs—Blue, Gehringer, Manush, Fothergill, Bassler, Cobb, Cochrane. Error—Whitehill. Two-base hits—Bassler, Dykes, Fothergill (2). Three-base hits—Manush, Dykes, Fothergill. Stolen base—Bishop. Sacrifices—Tavener, Blue. Double play—Bishop to Boley to Dykes. Left on bases—Detroit, 6; Philadelphia, 5. First base on balls—Off Whitehill, 2; off Ehmke, 2. Struck out—By Whitehill, 2; by Ehmke, 1; by Walberg, 2. Hits—Off Ehmke, 11 in 6 innings; off Walberg, 1 in 3 innings. Losing pitcher—Ehmke.

THE THUMPING TEN

AMERICAN LEAGUE.

Player, team.	G.	AB.	R.	H.	Ave.
Simmons, Phil.	90	354	75	138	.390
Heilmann, Detroit	121	425	95	165	.388
Gehrig, New York	136	515	139	199	.386
Fothergill, Detroit	125	466	85	165	.354
Ruth, New York	132	470	138	166	.353

NATIONAL LEAGUE.

Player, team.	G.	AB.	R.	H.	Ave.
P. Waner, Pitts.	132	545	106	210	.385
Hornsby, N. Y.	129	471	112	170	.361
Harris, Pitts.	106	333	50	117	.351
L. Waner, Pitts.	126	530	117	181	.342
Stephenson, Chi.	133	512	84	174	.340

YESTERDAY'S HOME RUNS.

AMERICAN LEAGUE.

None.

NATIONAL LEAGUE.

	No.	Seas
Jackson, New York	1	11
Herman, Brooklyn	2	13
Schulte, St. Louis	1	7
Bell, St. Louis	1	9

LEAGUE LEADERS.

American—Ruth, New York, 49; Gehrig, New York, 45; Lazzeri, New York, 18.

National—Williams, Philadelphia, 26; Wilson, Chicago, 25; Hornsby, New York, 23.

LEAGUE TOTALS.

American League	392
National League	411
Grand Total	803

FRANCE'S DAVIS CUP TEAM WILTS AT END; PLAY SINGLES TODAY

BILL TILDEN.

U. S. Ace, Paired With Hunter, Wins 5-Set Encounter.

Borotra and Brugnon Lose, 3-6, 6-3, 6-3, 4-6, 6-0.

GERMANTOWN CRICKET CLUB Philadelphia, Sept. 9 (A.P.).—"Big Bill" Tilden again rose to dramatic heights today to check France's Davis cup challenge and give America a 2 to 1 lead in the most stirring battle in years for the famous international tennis trophy.

"Big Bill" did not do it single-handed this time, but his racket, always flashing in the thickest of the fight, was the dynamic deciding factor in a sensational five-set doubles triumph that he and his stocky partner, Francis T. Hunter, scored over Jacques Brugnon and Jean Borotra.

The scores were 3—6, 6—3, 6—3, 4—6, 6—0.

As a result, America needs only one more victory in tomorrow's remaining two singles matches to clinch possession of the Davis Cup for the eighth successive year. France must take both contests to emerge the winner. With Tilden as rampant as he was yesterday in conquering Henri Cochet and in playing the leading role in the doubles today, the American ace may clinch the cup in the first match tomorrow against Rene Lacoste.

In fact, it seems certain he must do so if the cup defenders are to win at all, for "Little Bill" Johnston, on the poor form he displayed against Lacoste yesterday, was conceded little chance of beating Cochet.

Today's doubles match was a hard fought, seesaw struggle for four sets with little to choose in the sparkling duels that found Tilden, on one side and Borotra on the other, bearing the brunt of battle. But it was turned into a rout in the final set, largely because the French wilted under the terrific pace, yielding to the superior stamina of their opponents, but also partly because of a sporting but costly point-throwing gesture by the "bounding Basque," Borotra.

This gesture came in the fourth game of the deciding set when Tilden and Hunter, although leading 3—0, appeared a bit shaky. On his own service Borotra was leading 30—15 when he served a ball to Tilden that was called "in" by the linesman as "Big Bill" barely got his racket on it. But to the Basque it appeared out—by at least four inches, he said, afterward. The score was called at 40—15 but Borotra then deliberately double-faulted.

The crowed cheered the Frenchman. It appeared a magnificent gesture but it also proved costly. Upset, Borotra missed an easy return and in a prolonged deuce battle the Americans captured the game to assume a lead of 4—0, that virtually settled the match.

Had the game gone to the French, as appeared likely before the disputed point, it might have changed the whole complexion of the final set. Instead of trailing at 0—4, the French would have been 1—3, spurred on perhaps and still possessing a fighting chance.

As it was the Frenchmen went to pieces and put up only feeble resistance as their rivals pounded their way through the next two games to clinch the match.

The Americans, although taking full advantage of this "break," earned their

CONTINUED ON PAGE 18, COLUMN 1.

Borotra's "Gift" Point Arouses Net Officials

Germantown Cricket Club, Philadelphia, Sept. 9 (A.P.).—Something of an official furor was created today by Jean Borotra's sporting gesture in throwing what appeared a crucial point to the American team in the fifth set of the Davis Cup doubles match because the Basque disagreed with a line decision in his favor.

American officials pronounced it not only a reflection on the competency of the linesman but also a violation of the agreement between the rival team captains, before the series, to abolish "point-throwing," a long-standing habit among tennis players.

M. Pierre Gillou, French captain, shrugged his shoulders when asked about it, recalling that he had doubted his ability to make his players abide by the ruling.

Borotra said the ball in question was "at least 4 inches out" and that he had no sporting alternative but to "throw" the next point, rules to the contrary. Tilden agreed that the ball looked out to him, but refused to comment otherwise.

"It was especially unfortunate," said one official, "because it cost the French all chance of winning and made a farce out of the last set."

RUNS FOR WEEK

AMERICAN LEAGUE.

Team.	S	M	T	W	T	F	S	Tl
New York	—	16	16	12	2	9	—	55
Boston	5	12	7	10	10	6	—	50
Chicago	3	11	9	—	4	8	—	35
Philadelphia	—	5	13	—	9	2	—	29
Cleveland	6	9	4	—	8	1	—	28
Detroit	3	10	6	—	1	5	—	25
St. Louis	4	9	7	—	1	3	—	24
Washington	3	—	14	—	3	0	—	21

NATIONAL LEAGUE.

Team.	S	M	T	W	T	F	S	Tl
St. Louis	2	3	13	10	7	8	—	43
Pittsburgh	8	9	5	5	—	3	—	30
New York	6	10	9	—	—	7	—	32
Chicago	1	6	1	10	11	2	—	31
Cincinnati	4	12	0	6	—	8	—	30
Boston	5	14	6	—	—	1	—	26
Brooklyn	5	2	—	11	—	6	—	24
Philadelphia	0	13	4	—	—	2	—	19

KNAPP-FELT
HATS for MEN

We unhesitatingly recommend a Knapp-Felt hat to the man who wants style that will last, quality that will satisfy, shape, coloring

and texture that are in harmony with the dictates of the latest fashion.

Sidney West
(INCORPORATED)
14th & G Streets N. W.

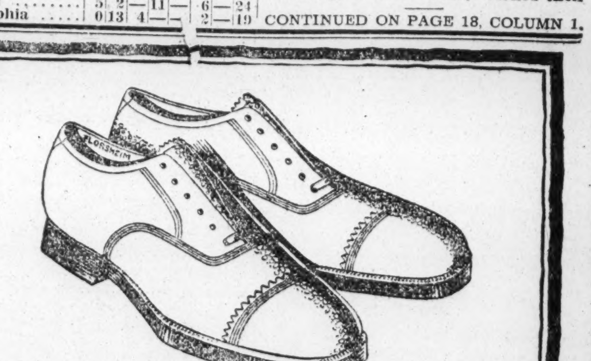

The Fall Models in "FLORSHEIMS"

Are the finest shoes Florsheim ever turned out for discriminating men. Rugged Scotch grain brogues. Refined custom models in calfskin. Smartly formed French toe lasts in the new Fall tans. A shoe for every taste, for every foot, for every purpose.

Most Styles $10

Other "Hahn Leaders," $5 to $14

7th & K
414 9th

Hahn SHOES

3212 14th
233 Pa. Ave. S.E.
"Man's Shop," 14th at G

"Arcade," 9th St., Pa. Ave. Stores Open Tonight

BETHLEHEM CLOSES FAST TO WIN TIMONIUM FEATURE

Finish Finds Uncertain Second

Federalist, Maker of Early Pace, Saves Third Place.

Westmoreland Plans to Retire South Breeze to Stud.

TIMONIUM, Md., Sept. 9.—The Essex Farm purse, today's feature, at one and one-sixteenth miles, went to an outsider when W. C. Westmoreland's Bethlehem closed fast from the head of the lane home to gain a neck verdict over C. R. Campbell's Uncertain.

At the break, Federalist was quickest to find his racing legs only to see South Breeze and then Uncertain go into the lead. Uncertain made all the pace for seven-eighths of a mile, when Bulcroft let Bethlehem run.

The 3-year-old daughter of On Watch—Clintonville showed plenty of speed when given her head and soon closed the gap that separated her from the lead. However, Uncertain refused to quit and it was only as the judges' stand was reached that Bethlehem could get her head in front to net her backers $10.50 for each $2 ticket.

Uncertain had no trouble saving the place from Federalist, which ran in spots.

It was learned here this afternoon that J. Merryman Black's good stud horse Burtonsville had died at his Baltimore County farm.

Owner Black, according to report, intends to retire South Breeze, aged son of Burtonsville—Bracing Breeze, a winner at this meeting, but who was fourth in today's feature, in order to replace his sire at the Black stud.

A supposed "good thing" got beat in the six furlongs of the second race when Doris P. Timmerman's Tommy Tickle finished second to Mrs. N. Repoley's Shelton. Baltimore bookies were loaded with Tommy Tickle money and at post time here thousands were dumped into the "iron men" on the Timmerman colt. He broke slowly, ran out at the turns, but still was good enough to take the place from Mrs. E D. Springer's Sonny Golden. Shelton broke on top and made every post a winning one to net his backers $11.60 for the usual investment.

TIMONIUM ENTRIES.

FIRST RACE—About two miles; steeplechase handicap; purse, $600; for 3-year-olds and upward.

1 Bon Garcon	135	5 Church Brampton	143
2 *Warrenton	130	6 Casette	142
3 Gen. Mitchell II	156	7 Double Tip	149
4 Kangaroo	153		

SECOND RACE—Six furlongs; purse, $500; claiming; for 3-year-olds and upward.

1 Copey Boy	115	5 Button Bright	120
2 Zonite	[illegible]		

TIMONIUM, MARYLAND, CHART, SEPT. 9, 1927

WEATHER, CLEAR; TRACK, FAST.

FIRST RACE—About six and one-half furlongs. Purse, $500. For maidens, all ages. Start good. Won handily. Place driving. Went to post at 2:32. Off at 2:33. Winner, Foxcatcher Farm's br. f. (2), by Horron—Poker. Trained by A. Hutchins. Time, 1:23 1-5.

Horses	Wgt.	Post	St.	¼	½	Str.	Finish	Jockeys	Straight
POLLY POKER	103	5	8	2¹	1¹	1¹	1¹	Fuerst	$4.40
PAGANETTA	101	6	6	5h	2h	2½	2½	Phillips	5.45
SUN SWEEPER	118	1	1	3½	3¹	3²	3½	Hunt	3.70
MOUNTAINEER	120	2	8	6½	5½	4h	4½	Taylor	16.95
ALL SILVER	103	8	4	1½	4½	5h	5¹	Bulcroft, jr.	98.35
IRISH LORD	103	7	2	7¹	6½	6½	6½	Hudgins	2.05
HUMDINGER	108	3	3	8	7h	7¹	7²	Emery	5.65
SUPPER TIME	100	4	7	4¹	8	8	8	Sutphin	58.60

Two-dollar mutuels paid—POLLY POKER, $10.80, $5.80, $3.50; PAGANETTA, $5.90, $3.50; SUN SWEEPER, $3.40.

POLLY POKER, slow to break, was hustled into contention first time around; took command after three furlongs and won handily. PAGANETTA, an early trailer, matched strides with the winner, but weakened last furlong. SUN SWEEPER ran an even race.

SECOND RACE—About six furlongs. Purse, $500. For 2-year-olds and upward. Start good. Won handily. Place driving. Went to post at 3:06. Off at 3:07. Winner, Mrs. N. Repoley's b. c. (2), by War Star—Rosemeade. Trained by R. Jackson. Time, 1:21.

Horses	Wgt.	Post	St.	¼	½	Str.	Finish	Jockeys	Straight
SHELTON	109	4	3	1½	1¹	1¹	1²	Brooks	$4.80
TOMMY TICKLE	110	2	5	4¹	3½	2h	2½	Shaffer	1.25
SONNY GOLDEN	110	5	6	5¹	5⁴	3¹	3⁸	Fuerst	28.00
HAVE A CARE	114	3	1	2²	2¹	4⁴	4⁷	Atkinson	2.00
LADY EDNA	107	7	4	3⁸	4½	5¹	5²	Emery	13.60
QUILTING PARTY	107	6	7	6²	7	6⁸	6²⁰	Hudgins	20.90
RING ON	113	1	2	7	6½	7	7	Tammaro	10.85

Two-dollar mutuels paid—SHELTON, $11.60, $4.60, $4.10; TOMMY TICKLE, $3.90, $3.50; SONNY GOLDEN, $10.60.

SHELTON, much the best, took command after breaking back, went wide on the turns, but easily disposed of TOMMY TICKLE in the stretch. Latter closed a lot of ground. SONNY GOLDEN, out of it for three furlongs, had nothing left when put to test.

THIRD RACE—About one and one-sixteenth miles. Purse, $700. For 3-year-olds and upward; claiming. Start good. Won driving. Place same. Went to post at 3:39. Off at 3:40. Winner, W. C. Westmoreland's b. f. (3), by On Watch—Clintonville. Trained by owner. Time, 1:55.

Horses	Wgt.	Post	St.	¼	½	¾	Str.	Finish	Jockeys	Straight
BETHLEHEM	101	1	4	4¹⁰	4⁸	3½	3²	1nk	Bulcroft, jr.	$4.25
UNCERTAIN	109	3	3	1²	1⁸	1²	1½	2⁴	Haines	4.55
FEDERALIST	108	5	1	3¹	3¹	4⁹	4¹¹	3¹	Emery	6.25
SOUTH BREEZE	112	4	2	2¹	2²	2½	2h	5¹⁰	Hunt	.85
SPEEDY PRINCE	120	2	5	5	5	5	5	5	Taylor	12.50

Two-dollar mutuels paid—BETHLEHEM, $10.50, $3.90, $3.50; UNCERTAIN, $4.50, $4.00; FEDERALIST, $3 50.

BETHLEHEM, under restraint first half mile, moved up when called upon and finished with a rush that disposed of UNCERTAIN. Latter jumped to the front rounding first turn, pulled away to a three-length lead starting the second turn, but hung at the end. FEDERALIST finished fast to take third.

FOURTH RACE—About one and one-half miles. Purse, $600. For 3-year-olds and upward that have started in a steeplechase 1926 or 1927; claiming. Start good. Won easily. Place driving. Went to post at 4:08. Off at 4:09. Winner, M. J. Doyle's ch. g. (4), by Superman—Proud Duchess. Trained by owner. Time, 2:57.

Horses	Wgt.	Post	St.	¼	½	¾	Str.	Finish	Jockeys	Straight
TWO FEATHERS	145	7	4	5¹	3¹	3⁸	3½	1¹	Jackson	$1.45
KANGAROO	150	2	2	4½	5¹	4¹	4⁷	2½	Emery	$1.55
BOATMAN	145	5	8	3¹	2²	2¹	2h	3²	Brooks	†6.85
BROOM WRACK	139	4	1	1¹	1³	1⁵	1h	4¹⁰	Hunt	†
GREY BARD	140	1	5	6¹	6½	6³	5²⁰	5⁸⁰	Booker	34.85
MINTON CHINA	140	8	7	7²	8	8	6³	6¹⁰	Watkins	47.60
WARRENTON	140	6	3	8	7²	5½	7½	7¹	Weeks	8.95
UNIE	137	3	6	2½	4¹	7⁸	8	8	Albright	23.45

† George Brooke 3d entry.

Two-dollar mutuels paid—TWO FEATHERS, $4.90, $3.10, $2.70; KANGAROO, $3.30, $3.10; BOATMAN, $2.60.

TWO FEATHERS, fencing well, was held under restraint first mile, came fast when called upon and won easily. KANGAROO finished fast after being outrun for a mile, but had to be driven to stall off BOATMAN. Latter, after following the pace, weakened near end.

FIFTH RACE—About six furlongs. Purse, $500. For 3-year-olds and upward; claiming. Start good. Won driving. Place same. Went to post at 4:46. Off at 4:48. Winner, J. Chamber's ch. g. (3), by Trap Rock—Savannah. Trained by owner. Time, 1:20 4-5.

Horses	Wgt.	Post	St.	¼	½	Str.	Finish	Jockeys	Straight
TEAL	109	7	5	5¹	4½	1h	1¹	Emery	$4.45
BUD BUD	105	3	2	3¹	3¹	2½	2½	Brooks	3.05
ROCK LIGHT	114	1	1	1²	1½	3h	3h	Atkinson	10.60
SPORTING LIFE	111	4	3	2h	2½	4¹	4¹	Hatton	16.35
CLINGING VINE	110	2	4	4½	5¹	5½	5½	Haines	3.25
GLEEFUL	112	5	6	6⁸	6¹⁰	6¹⁵	6¹⁰	Taylor	3.20
DREAM O' THE VALLEY	114	6	7	7	7	7	7	Tammaro	14.40

Two-dollar mutuels paid—TEAL, $10.90, $5.30, $3.30; BUD BUD, $4.20, $2.80; ROCK LIGHT, $4.20.

TEAL, away in the rear of the field, moved up steadily, took command two furlongs out and stood off a rush by BUD BUD. Latter, prominent from start, had nothing left when test came. ROCK LIGHT tired after setting the pace.

SIXTH RACE—About six and one-half furlongs. Purse, $500. For 3-year-olds and upward; claiming. Start good. Won easily. Place same. Went to post at 5:20. Off at 5:21. Winner, S. H. Dudley's b. m. (5), by Escoba—Elizabeth D. Trained by J. E. Manley. Time, 1:22.

Horses	Wgt.	Post	St.	¼	½	Str.	Finish	Jockeys	Straight
LADY GLASSEN	114	1	1	1²	1⁴	1⁶	1¹⁰	Emery	$1.50
YACHTSMAN	112	6	6	4²	3½	3¹	2⁴	Phillips	12.55
EL OUDIANE	111	2	2	2¹	2²	2½	3½	Jackson	4.85
DREAM MAKER	112	5	5	3³	4⁷	4h	4¹	Taylor	5.55
THREE D'S	112	3	4	6	6	6	5½	Fuerst	3.85
IMA VAMP	109	4	3	5¹	5¹	5h	6	Hunt	7.85

Two-dollar mutuels paid—LADY GLASSEN, $5.00, $3.70, $2.60; YACHTSMAN, $9.10, $3.90; EL OUDIANE, $3.10.

LADY GLASSEN, first away, was never pressed and won as rider pleased. YACHTSMAN, slow to break, finished full of speed. EL OUDIANE tired after following pace.

SEVENTH RACE—About one and one-sixteenth miles. Purse, $600. For 3-year-olds and upward; claiming. Start good. Won handily. Place driving. Went to post at 5:49. Off at 5:50. Winner, Mrs. T. J. Donahue's b. or br. g. (5), by Eyebrow—Margie Galop. Trained by T. J. Donahue. Time, 1:52 4-5.

Horses	Wgt.	Post	St.	¼	½	¾	Str.	Finish	Jockeys	Straight
EYELASH	116	2	5	4½	4⁴	3⁸	1½	1²	Taylor	$3.40
RACING STAR	116	3	1	1h	1¹	1¹	2nk	2½	Emery	3.90
ZEOD	116	1	3	3²	3²	2½	3⁴	3¹	Tammaro	.93
MOLLIE TERRELL	106	6	4	5⁶	5²	4½	4½	4²	Hilley	38.50
WHO CARES	116	5	6	6	6	6	6	5¹⁰	Sutphin	19.40
MEGAM	113	4	2	2²	2¹	5⁶	5¹	6	Jackson	9.35

Two-dollar mutuels paid—EYELASH, $8.80, $4.90, $2.50; RACING STAR, $4.60, $2.60; ZEOD, $2.30.

EYELASH, slow to break, was held under restraint for three furlongs; took command when called upon and won handily. RACING STAR tired the last sixteenth after setting all the pace. ZEOD, prominent from the start, had nothing left when test came.

COLLYER'S COMMENT on the SPORT of KINGS

BY BERT E. COLLYER

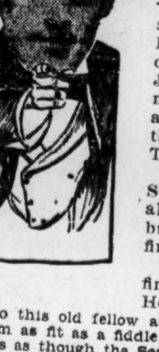

ILLINOIS Stakes.

Sixteen of the fleetest sprinters in the West are named in the overnight entries as probable starters for this big $5,000 event at Washington Park. The six-furlong route is exactly to the liking of **FLAT IRON** from the Peabody Stable. **T. S. JORDAN**, a stable companion, will go out to furnish the early pace and "Flatty" will come along and pick up his field to gather in the large end of the kale. Other fine races are on the Homewood Track card. The Juvenile feature is a corker.

It brings about another meeting between **MISSTEP** and **BILLY**, with **GENERAL GRANT** going along for good measure. They may trim **MISSTEP**, but I'm from Missouri and will have to be shown first.

For a real wagering proposition, however, we find just the proper medicine in old **WILDRAKE**. He will get you off to a good start. Just a bit of class to this old fellow and Joe Tevis has him as fit as a fiddle.

Looks as though the Seagram boys—hot stove handlers—may grab off some money over at Hamilton, Ontario. In the opening spasm they are sending **BEST BONNET** to the barrier coupled with **FRED PARKER**. They do say that **BEST BONNET** is a whirlwind and that she will make the others look like selling platers.

In the Bayshore Handicap, the afternoon's big feature, **NO REGRETS** doubtless will rule the public choice, but don't forget that **EDISTO** is one of those educated thoroughbreds. If the price is satisfactory, he is going to romp home. **DRUMBEAT** and **FLUFFY RUFFLES** also appear as likely winners at the Canadian track.

Excellent racing should prevail at Fairmount Park with three feature attractions programmed. **IRISH PAL** is selected as the most likely winner of the day.

Nuf sed.

WASHINGTON PARK.

Wildrake, Quince King, Yen.
Howard Lee, Ball Gee, Coy.
Vellas, Alloy, Profiteer.
Misstep, Billy, Gen. Grant.
Flatiron, J. N. Camden entry, Iron Mask II.
Violet Betty, Betty Elvira, Fretwell.
Croatan, Homage, Brumfield.
Best—Wildrake.

HAMILTON, ONTARIO.

Seagram Stable entry, Baldoyle, Brunstone.
Jewel Kit, Barrow, Quadrille.
Drumbeat, Atomin, King of Fortune.
Silver Song, Huntsman, Tetra Glass.
Edisto, No Regrets, W. J. Potter entry.
Jimmy Brown, Sola Mia, Delusive.
Fluffy Ruffles, Solidity, Atwood.
Best—Drumbeat.
Most probable winner—Wildrake.
Collyer's system horse—Flatiron.
Best parlay—Drumbeat, Wildrake, Fluffy Ruffles, to place.

DADE PARK.

Handclasp, Rockbottom, Briar Hill.
Gay Hallie, Resolute, Quince Delight.
Porto de Oro, Seagrave, Rebeck.
Kanawha, Beggar Boy, Capt. Kettle.
Sarasapa entry, Sweepstakes, John T. D.
Nine Dollars, Divorcee, Edith Grey.
Nine Sixty, Stars and Stripes, Valence.
Best Kanawha.

FAIRMOUNT PARK.

I. Davis, Manchu, Theodoric.
Teak, Sergt. Seth, Red Grange.
My Destiny, Spanish Star, Green Blazes.
Barn Dollar, French Lady, Mary B.
Irish Pal, Joyous, Martie Flynn.
Wooldridge, Kentucky Cardinal, Harass.
Overdraft, High Prince, Ocean Current.
Queen Clara, Engadine, Adele W.
Best—Irish Pal.

BELMONT.

Purple Light, Terra Nova, Sour Mash.
Lorenzo, Jolly Roger, Thorndale.
Sankari, Chance Shot, Brown Bud.
Greentree Stable entry, David Bone, Oh Say.
Widener entry, Happy Argo, Cheops.
Florian, Athol, Millwick.
Best—J. E. Widener entry.

HAMILTON, OHIO, ENTRIES.

FIRST RACE—About 5 furlongs; $500; claiming; 3-year-olds and up.

1 Fickle	103	5 Sound	104
2 Pueblo	100	6 Laura Gaffney	101
3 Marius	101	7 Marble Arch	100
4 Sister Helene	101		

SECOND RACE—About 5 furlongs; $500; claiming; 2-year-olds.

1 Nellie D.	106	5 Little Martha	106
2 Falaise	106	6 Don T.	106
3 The French Girl	106	7 Caleb Hope	107
4 Lady Susan	106	8 Tufli	107

THIRD RACE—About 5 furlongs; $500; claiming; 3-year-olds and up.

1 Round Robin	104	5 Roma	107
2 Black Art	104	6 Liborio	102
3 Little Jimmy	104	7 Kentucky Rose	107
4 May Bruen	107		

HAMILTON, ONTARIO, RESULTS.

FIRST RACE—Five furlongs; purse, $1,000; allowances; for 2-year-old maidens. Sparus, 112 (Ralls), 38.95, 20.90, 12.60; Mystic Star, 112 (Cogan), 8.70, 7.45; Gallopin Diamond, 115 (Mooney), 7.10. Time, 1:02. Tipsy, Pavement, Pleguer, Barrie McNeill, Son of Light, Cedar Crest, Gascon, Sweetest Song, Auto Da Fe also ran.

WASHINGTON PARK ENTRIES.

FIRST RACE—Six furlongs; purse, $1,200; claiming; for all ages.

1 Honeyfish	96	7 Edith D.	103
2 Smoky Day	107	8 *Red Heart	105
3 Harvey Stedman	110	9 Jeannette S.	103
4 *Smooth Ice	102	10 George Dever	112
5 *Encanto	98	11 Yen	107
6 *Cream Puff	104	12 Lady Loose	97
Also eligible—			
13 Clem Theisen	110	16 *Kischief Macher	88
14 Wildrake	114	17 Sturdy Stella	107
15 Quince King	114		

FAIRMOUNT PARK ENTRIES.

FIRST RACE—Five and one-half furlongs; purse, $1,000; for 2-year-old maidens.

1 Broad Silk	115	7 Glee	112
2 Marsh Violet	112	8 †Shasta Rabbi	115
3 †Shasta Pope	115	9 Wrist Watch	112
4 Manchu	115	10 Theodoric	115
5 Thistle Flo	112	11 I. Davis	115
6 Col. Fallon	115	12 Idealia	112
Also eligible—			
13 Rainstorm	115		

†Shasta Farm entry.

DADE PARK ENTRIES.

1 Edith Gray	108	7 Baby Face	106
2 Jim Dahlman	111	8 Dollas D.	108
3 Pay Dirt	108	9 Divorcee	112
4 *Poison Oak	104	10 Red Apple	106
5 Flit Around	109	11 Nine Dollars	111
6 Dentess	108	12 Cherry Picker	112
Also eligible—			
13 *Bobby Miles	104	14 Ninotte	108

SEVENTH RACE—One mile; $800; claiming; 4-year-olds and upward.

1 *Nine Sixty	108	5 Waponoca	116
2 Little Archer	108	6 Angle Plane	110
3 Invictus	111	7 Valence	110
4 *Stars & Stripes	109		

*Apprentice allowance claimed.
Weather, rainy; track, sloppy.

DELORIMIER PARK RESULTS.

... Buena Vista, Jibe, Sun Harbour also ran. Time, 1:50 1-5.

FIFTH RACE—$500; claiming; 3-year-olds and upward; 5 furlongs. Pikesville, 102 (Gibson), 8.85, 4.10, 3.20; Lydia Drew, 94 (Wall), 6.20, 3.80; Laurel, 102 (Bryson), 3.45. Time, 1:03 4-5. May Baxter, Juliette Esqyubm also ran.

SIXTH RACE—$500; claiming; 3-year-olds and upward; 5 furlongs. Silvermire, 109 (Wall), 11.20, 5.70, 2.80; Brown Rock, 109 (Smith), 6.80, 3.40; Tid Bit, 114 (Gibson), 2.50. Time, 1:02 4-5. Porter Ella, Goerge J., Confidante, Martin's Caddy also ran.

SEVENTH RACE—$600; claiming; 3-year-olds and upward; 1 and three-eighths miles. Sundew, 98 (Wall), 13.65, 5.45, 3.00; Corfie, 100 (Smith), 3.20, 2.80; Byng Boy, 108 (Gibson), 2.85. Time, 2:28 4-5. Myrtle Crown, Troubler, Wida also ran.

TO START SOCCER.

Monroe Soccer Club will practice tomorrow. All players are requested to meet at Georgia avenue and Columbia road northwest at 10:30 o'clock.

WAVERLYS IN DRILL.

Waverly Juniors practice football today on the Third Street and Missouri Avenue Field at 2:30 o'clock. All players are requested to report.

OPEN ALL NITE
ANNAPOLIS PHARMACY
24 HOUR MESSENGER SERVICE
11th & H ST. N.W. MAIN 9220

Large Closed Car Direct To
TIMONIUM RACES
Phone for Reservations.
Mr. West, Franklin 5605.
242 3rd St. N.W.

Timonium Races
DE LUXE COACHES
$3.00 ROUND TRIP $3.00

Leave Following Places Daily at 11:30 a. m., 11th and Mass. Ave. N.W.
ANNAPOLIS HOTEL
HARRINGTON HOTEL
CONTINENTAL HOTEL
TICKETS AT NEWSSTAND IN HOTEL
PHONE NORTH 141

L. HORNING
LOANS
..., Jewelry
South End of Highway Bridge
(Opp. Washington Monument.)

SPORTING DAILY NEWS
Combined With National Form Sheet
Past Performances
For
Timonium Races
Carried exclusively in the Daily Sporting News together with Short Grass' comments.
Now on Sale at All News Stands
Short Grass writes exclusively for The Daily Sporting News

TREASURY NOTE OFFERING MUCH OVERSUBSCRIBED

$1,670,000,000 Is Proffered for $500,000,000 Loan Closed Wednesday.

MARKET PRICES STEADY

By F. W. PATTERSON.

With subscriptions received approximating $1,670,000,000, the offering of 3 per cent Treasury certificates and 3½ per cent Treasury notes has been heavily oversubscribed. The amount of each offering was $250,000,000 and in the case of the certificates the oversubscription reached $330,000,000 while the excess on the 3½ per cent Treasury notes amounted to $840,000,000, according to announcement yesterday by Secretary Mellon.

The subscription books on the 3 per cent Treasury certificates of indebtedness and the books on the cash offering of 3½ per cent Treasury notes were closed at the close of business on Wednesday.

Total amount of subscriptions received by the Federal Reserve banks and the Treasury for the certificates, maturing March 15, 1928, was more than $580,000,000, and allotment of subscriptions has been made on the following basis: Amounts not exceeding $1,000 were alloted in full; amounts over $1,000 but not exceeding $10,000 were alloted 60 per cent, but not less than $1,000 on any one subscription; amounts over $10,000 but not exceeding $1,000,000 were alloted 50 per cent, but not less than $6,000 on any one subscription, while subscriptions in amounts over $1,000,000 were alloted 35 per cent, but not less than $500,000 on any one subscription.

Cash subscriptions for the 3½ per cent Treasury notes were invited at par and accrued interest, the amount offered being about $250,000,000. Cash subscriptions received for these notes totaled more than $1,090,000,000. Allotment of cash subscriptions has been made on the following basis: Cash subscriptions not exceeding $1,000 for any one subscription were allotted 40 per cent, but not less than $50 on any one subscription; amounts over $1,000 but not exceeding $500,000 were allotted 25 per cent, but not less than $400 on any one subscription, and cash subscriptions in amounts over $500,000 were allotted 20 per cent, but not less than $125,000 on any one subscription. This refers to cash subscriptions only, as the privilege of exchanging second Liberty loan 4¼ per cent bonds for the new 3½ per cent Treasury notes will probably be continued until September 29.

Exchange Prices Hold Strength.

Trading on the Washington Stock Exchange yesterday closed the week with prices maintaining their strength throughout the list, and in the case of several stocks traded in substantial advances were recorded.

American Security & Trust Co. came out at 460, a 5-point rise over last preceding sale, and 65 shares changed hands in four lots at this new high level for the year. Capital Traction was a fraction easier on opening sale, which was made at 105¾, but the loss was picked up on next transaction with all sales through to close recorded at 106.

Potomac Electric Power 5½s preferred was in good demand and sold to the extent of 100 shares unchanged at 102¼. Washington Railway & Electric common, which recently reached a new peak of 265, soared 5 points to 270. Closing bid was 270 with 275 asked. Washington Gas Light sold in a single lot at 76⅝. Barber & Ross, Inc., common was a ¼ point easier and 50 shares changed hands in two lots at 37.

On the bond side of the market Capital Traction 5s moved at 102¼, Washington Gas Light 5s at 102⅜, the 6s, series A at 104, and the series B at 103½ for the $100 and 105 for the $1,000. Potomac Electric 6s sold at 108⅛, with the consolidated 5s moving at 102⅞.

At the weekly call of the unlisted department, save for a 5-point rise to 155 on the part of Munsey Trust Co., and a 5 point drop to 45 for the Washington Baseball Club, there was no change in bid prices.

Nova Scotia Loan Popular

The loan of $12,370,000 for the Province of Nova Scotia, in the form of 25-year 4½ per cent debentures, offered yesterday by a banking group headed by Dillon, Read & Co., at 99¼ to yield 4.55 per cent, proved to be popular locally.

Proceeds of the issue will be used to refund obligations amounting to $9,500,000 and to provide $2,870,000 for capital expenditures, principally for highways and bridges and projects of the Nova Scotia Power Commission, which is a self-sustaining division of the principal government. The issue represents the only long term bond of the Province outstanding in the United States.

Consul Board Dinner Monday.

The annual dinner of the board of consuls of Washington Chapter, American Institute of Banking, will be held on Monday at the Hamilton Hotel.

The guest of the board will be W. W. Spaid, president of the District Bankers Association, who, in his official capacity, will bring greetings from the association and as a past president of Washington Chapter will tell of some of his experiences in the earlier days of chapter activities.

Flather Named Committeeman.

R. L. Flather, manager of the department of public relations of the American Security & Trust Co., has been appointed a member of the newspaper research committee of the Financial Advertisers Association, according to G. Handerson, president of the association and assistant vice president of the Cleveland Trust Co.

Mr. Flather will attend the annual convention of the association, which begins Monday at West Baden, Ind.

Anacostia Bank Dividend.

Directors of the Anacostia Bank have declared the regular quarterly dividend of 5 per cent payable September 30. Maurice Otterback, president, who recently returned from an extended vacation trip through the West, presided at the meeting.

Acacia to Give Outing.

More than 400 officials and employes of the Acacia Mutual Life Association will attend the annual home office outing Tuesday at the Manor Club in Montgomery County, Md.

The entire day will be spent at the club, and a great variety of events has been scheduled to include golf, swimming, tennis and dancing. William Montgomery, president of the Acacia, who has been on a business trip to the Pacific Coast, is expected to return in time for the outing.

The committee in charge of arrangements includes the following members of the home office staff: D. T. McGraw, chairman; Etta Webb, Charlotte Quisenberry, Grace Johnson, Laurine Rees, W. B. Baughman and Ernest Higgins.

TREASURY CERTIFICATES.

(Reported by J. & W. Seligman & Co.)

Rate.	Maturity.		Bid.	Offer.
3⅛	Sept. 15, 1927	100	...	
3¼	Sept. 15, 1927	100	...	
3½	Dec. 15, 1927	100	14-32	100 16-32
3¼	Mar. 15, 1928	100	3-32	100 5-32
3½	Mar. 15, 1932	100	1-32	100 3-32

COTTONSEED OIL MARKET.

New York Sept. 9 (A.P.).—COTTONSEED OIL—Prime crude, 10.00; prime summer yellow spot, 11.50; September, closed 11.50; October, 11.45; December, 11.88; January, 11.91; March, 12.06.

NEW YORK CURB TRANSACTIONS

CONTINUED FROM PAGE 14.

Sale.	Issue.	High	Low	Close
13,000	Am. Pow. & L. 6s, 2016	105	104⅞	105
14,000	Am. Rad. 4½s, 1947	97¼	97	97¼
2,000	Am. Roll. M. 6s, 1938	105	105	105
18,000	Am. Seat. 6s, 1936	104½	104¼	104¼
5,000	Am. Thread 6s, 1928	102	101⅞	101⅞
20,000	Anaconda Cop. 6s, A, 1929	102⅜	102¼	102¼
50,000	Appalac. Pow. 5s, 1956	97⅞	97⅝	97⅝
83,000	Ark. Pow. & Lt. 5s, 1956	96½	96⅜	96⅜
1,000	Assd. Sim. Hdw. 6½s, 1933	90½	90½	90½
4,000	Brunner Turbine 7½s, ctf	47	46	46
177,000	Boston & Maine 5s, ctf	95¼	95	95⅛
82,000	Columbus Ry. 4½s	94½	94⅜	94½
7,000	Beacon Oil 6s, 1936, w.w.	101⅜	101	101⅜
6,000	Beaver Bd. 8s, 1933	96½	96½	96½
1,000	Bell Tel. Can. 5s A, 1955	102¾	102¾	102¾
8,000	Brunner Tur. 7½s, 1955	47	45⅛	45⅛
5,000	Can. Nat. Ry. Equip. 7s, 1935	111⅞	111⅞	111⅞
7,000	Can. Nat. Ry. 4½s, 1957	98½	98½	98½
35,000	Carolina P. & L. 5s. 1956	101⅞	101¾	101⅞
51,000	Chic. Mil. & St.P. 5s, 1975	94¾	94⅜	94⅜
100,000	Chi. M. & St.P. adj. 5s, 2000	59½	59⅛	59⅜
35,000	Cities Ser. 5s, 1966	90⅜	90⅛	90⅜
11,000	Cities Ser. 6s, 1966	101¼	101¼	101¼
58,000	Cities Ser. 5½s, 1942	93½	93⅛	93⅜
1,000	Cleve. Term. Bldg. 6s, 1941	98¼	98¼	98¼
40,000	Columbia G. & E. 5s, 1952	99¼	99	99¼
3,000	Com. Larabee 6s, 1941	97	96½	97
2,000	Con. Gas Balt. 6s, 1949	107⅝	107½	107⅝
2,000	Cont. Gas & El. 6½s	104½	104½	104½
1,000	Cuban Tel. 7½s, 1941	112⅞	112⅞	112⅞
22,000	Cudahy P. 5½s, 1937	97¾	97⅝	97⅝
5,000	Cudahy Pack 5s, 1946	100	99⅞	100
6,000	Detroit C. Gas 6s, 1947	107	106⅞	107
60,000	Detroit C. Gas 5s, 1950	101	100¾	100¾
11,000	Det. Inter. Bridge 7s, 1952	100¼	100¼	100¼
28,000	Det. Inter. Bridge 6½s, 1952	103	102⅞	103
11,000	El. Refrig. 6s, 1936	79½	79¼	79¼
35,000	Empire O. & R. 5½s, 1942	92½	92¼	92⅜
3,000	Fairbanks Morse 5s, 1942	97¼	97⅛	97¼
3,000	Fisk Rub. 5½s, 1931	98	98	98
46,000	Fla. Pow. & Lt. 5s, 1954	95⅜	95¼	95¼
3,000	Gair, Robt. 5½s, 1942	97	97	97
21,000	Gatineau Pow. 5s, 1956	97⅞	97¾	97¾
12,000	Gatineau Pow. 6s, 1941	101	100⅞	100⅞
8,000	Gen. Am. Inv. 5s, 1952	143¾	143	143
17,000	Georgia Pow. 5s, 1967	97⅞	97¾	97¾
12,000	Goodyr. T. & R. 5½s, 1931	99	99	99
98,000	Goodyr. T. & R. 5s, 1928	100	100	100
7,000	Gulf Oil 5s, 1947	100	100	100
2,000	Gulf Oil 5s, 1937	100	100	100
25,000	Gulf St. Util. 5s, 1956	96½	96¼	96¼
5,000	Indep. Oil 6s, 1993	98½	98½	98½
56,000	Indnapls. P. & L. 5s, 1957	98¼	98⅛	98¼
5,000	Int. Sec. Corp. 5s, 1947	94¼	94¼	94¼
15,000	Interstate Pow. 6s	97½	97¼	97½
1,000	Inters. Pow. Sec. 7s, 1957	94	94	94
5,000	Inters. Pow. 5s, 1957	95½	95⅜	95½
10,000	Inv. Bond & Share 5s, 1947	100	100	100
1,000	Invest. Equity 5s, 1947	101	101	101
1,000	Keys. Tel. 5½s, 1955	91	91	91
1,000	Koppers Gas & C. 5s, 1947	97¾	97¾	97¾
18,000	Lehigh P. S. 6s A, 2026	102⅛	102	102⅛
10,000	Libby, McN. & L. 7s, 1931	103½	103½	103½
18,000	Kemsley Melbourn 6s	128	126½	126½
11,000	Lone Star Gas 5s	97¼	97	97¼
3,000	Long Island Lt. 6s, 1945	104½	104¼	104½
1,000	Midwest Gas 7s, 1936	99	99	99
12,000	Milw. Gas & El. 4½s, 1967	97⅞	97⅞	97⅞
17,000	Montana Pow. 5s, 1962	99¼	99	99
2,000	Mont. Ward Prop. 5s, 1946	99	99	99
1,000	Narragansett 5s, 1957	100½	100½	100½
6,000	Nat. Pow. & Lt. 6s, 2026	103¾	103½	103¾
1,000	Nat. Pub. Serv. 6½s	101¾	101¾	101¾
3,000	Nev. Con. Cop. 5s, 1941	96⅛	96⅛	96⅛
3,000	Nichols & Shep. 6s, 1937	104⅜	103⅝	103⅝
37,000	Nor. Stat. P. cvt. 6½s, 1933	121½	120¼	120¼
8,000	Ohio Pow. 4½s, D, 1956	94¼	94	94¼
5,000	Okla. Nat. Gas 6½s	102	102	102
10,000	Penn.-Ohio Ed. 6s, 1950, w. w.	101⅜	101	101⅜
2,000	Phila. El. 5½s, 1972	105½	105⅛	105⅛
2,000	Phila Rapid Transit 6s, 1962	103½	103½	103½
12,000	Phillips Pet. 5¼s, 1939	95⅜	95¼	95⅜
4,000	Pitts. Screw & Bolt 5½s, 1947	100	100	100
13,000	Porto Rican-Am. Tob. 6s, 1942	100	99½	100
6,000	Potomac Edis. 5s, 1956	97⅝	97⅜	97½

Sale.	Issue.	High	Low	Close
7,000	Pub. Ser. El. & Gas 5s, 1965	103¾	103½	103½
9,000	Pure Oil 5½s, 1937	98⅝	98½	98⅝
1,000	Queens Boro. Gas 5½s, 1952	102¾	102¾	102¾
26,000	Rem. Rand 5½s. A, 1947	99½	99¼	99½
1,000	Richfield O. 6s, 1941	92¼	92¼	92¼
3,000	Schulte R. E. 6s, 1935, w. w	91¼	91	91¼
18,000	Servel Cor. 6s, 1931	25⅝	25	25
2,000	Shawsheen 7s, 1931	100	100	100
8,000	Snider Pack. 6s, 1932	106⅝	106½	106½
26,000	Solvay Am. 5s, 1942	98¼	97¾	98
15,000	S. E. P. & L. 6s, 2025, w. w	102¾	102⅝	102¾
1,000	South. Calif. Ed. 5s, 1944	103¼	103¼	103¼
13,000	South. Calif. Ed. 5s, 1951	100¾	100½	100½
10,000	So. Dairies 6s, 1930	99½	99½	99½
26,000	So. Gas 6½s, 1935	112	111	111
23,000	Stand. Inv. Corp. 5s, 1937	109¼	107¼	107¼
12,000	Sun Maid Raisin 6½s	98⅝	93⅛	98⅝
2,000	Swift Co. 5s, 1932	100¼	100¼	100¼
38,000	Tex. Pow. & Lt. 5s, 1956	97½	97⅜	97⅜
5,000	Transctl. Oil 7s, 1930	113¾	113	113¾
5,000	United Oil Prod. 8s, 1931	70⅛	70	70
2,000	U. S. Rubber 6½s, 1928	100⅝	100⅝	100⅝
1,000	U. S. Rubber 6½s 1929	100½	100½	100½
10,000	U. S. Rubber 6½s, 1931	101	100¾	101
30,000	Util. P. & L. 5½s, 1947	94¼	94¼	94¼
22,000	Warner Bros. Pic. 6½s, 1928	84¼	83¼	84¼
10,000	Webster Mil. 6½s, 1933	96	95⅛	96
10,000	Western Power 5½s, 1957	98¾	98¾	98¾
2,000	West Va. Co., Chlor. 5½s, 1937	101⅛	101⅛	101⅛
11,000	White Eagle Oil 5½s, 1957	96½	96¼	96½
	FOREIGN BONDS.			
5,000	Adriatic Elec. 7s, 1952	94⅛	94⅛	94⅛
3,000	Agri. Mtge. Bank 7s, 1946	97⅛	97⅛	97⅛
3,000	Agri. Mtge. Bank 7s, 1947	97	97	97
3,000	Baden Con. Mun. 7s, 1951	99¾	99¾	99¾
17,000	Batavia Pet. 4½s, 1942	93	92⅝	93
10,000	Berlin El. 6½s, 1929	99½	99½	99½
3,000	Brisbane 5s, 1957	94½	94½	94½
10,000	Buenos Aires Prov. 7½s, 1947	100⅛	100	100
3,000	Buenos Aires Prov. 7s, 1952	99	98	98
20,000	Buenos Aires Prov. 7s, 1957	96	95⅝	96
55,000	Buenos Aires Prov. 7s, 1958	96	95¾	96
5,000	Burmeis Wain 6s, 1940	96	96	96
5,000	Cent. Bank, Ger. 6s, 1952	94½	94½	94½
10,000	Chile Mtge. Bank 6s, 1931	97¼	97¼	97¼
33,000	Copenhagen 5s, 1952	95½	95¼	95½
1,000	Danish Con. 5½s, 1955	99⅝	99⅝	99⅝
2,000	Danish Mtge. Bank 6s, 1970	101	101	101
2,000	Finn Ind. Bank 7s, 1944	100½	100½	100½
2,000	First Bohem Gl. Works 7s, 1957	94	93	94
7,000	Ger. Con. Mun. 7s, 1947	100⅞	100⅞	100⅞
1,000	Hamburg State 6s, 1946	97¼	97¼	97¼
5,000	Hanover St. Cred. 6s	98	98	98
2,000	Isarco Hyd. El. 7s, 1952	93¼	93¼	93¼
2,000	Jugo Slav. Mtge. Bank 7s, 1957	87⅜	87	87
16,000	Lombard Elec. 7s, 1952	95¾	95	95¾
1,000	Hansfeld M. & S. 7s, w. w.	98	98	98
2,000	Medellin Colomb. 8s	103⅞	103¾	103⅞
10,000	Medllin col. 7s, 1951	98⅞	93¾	93⅞
8,000	Mendoza pr. 7½s, 1951	97	97	97
10,000	Merdionale Elec. 7s, 1975	93⅞	93¾	93¾
2,000	Montevideo 6s, 1959	93⅜	93⅜	93⅜
5,000	Netherland 6s, 1972	106	106	106
29,000	Peru 7s, 1959	99¼	99	99¼
16,000	Pirelli Co., Italy, 7s	99¾	99½	99¾
11,000	Prussia F.S. 6½s, 1951	99½	99⅜	99½
15,000	Rio Grande 7s, 1966	98	97¼	98
2,000	Rio Grande 7s, 1967	96½	96½	96½
15,000	Russian 5½s, 1921	17½	17¼	17½
20,000	Russian ctfs., 1921	17½	17¼	17½
3,000	Santa Fe Arg. 7s, 1945	93¼	92⅝	93¼
2,000	Sauda Falls Ltd. 5s, 1955	100½	100½	100½
12,000	Saxon State Mtge. 7s, 1945	100⅞	100½	100⅞
10,000	Saxon State Mtge. 6½s, 1946	99	99	99
10,000	Serb. Croat & Slov. 7s, 1962	88⅝	88½	88⅝
17,000	Stinnes 7s, 1936	98¼	98⅛	98¼
11,000	Stinnes 7s, 1946	98¼	98	98¼
10,000	Tietz Leon. 7½s, 1946	118½	118¼	118¼
5,000	Tietz Leon. 7½s, 1946, w. w.	102½	102½	102½
73,000	United Elec. Serv. 7s, 1956	99¾	99	99
6,000	United El. Svc. 7s, 1956, w. w.	92	92	92
5,000	United Indust. 6½s, 1951	96¼	96¼	96¼
104,000	United Steel Works 6½s, 1947, A	98⅝	98½	98½

Sales of stocks, 379,600 shares. Sales of bonds, $2,904,000.
XD—Ex dividend. XR—Ex rights. UR—Under rule.

Standard Oil, Indiana, Will Increase Stock

Chicago, Sept. 9 (A.P.).—Stockholders of the Standard Oil Co., of Indiana, at a meeting in Whiting, Ind., today voted to increase the capital stock from $250,000,000 to $375,000,000 by increasing the number of shares from 10,000,000 to 15,000,000 with a par value of $25.

The stockholders also voted to exchange 37,500 shares of Standard stock for 150,000 shares of Pan-American Eastern Petroleum Corporation stock on a basis of four to one.

BALTIMORE MARKETS.

Baltimore, Sept. 9 (A.P.).—SWEET POTATOES — North Carolina yellows, No. 1, 2.00@2.25; others unchanged.

LIVE POULTRY — Old hens, 4½ pounds and over, 26; 4 to 4½ pounds, 24@25; young chickens, colored, 3 pounds and over, 27@28; smaller, 24@25; others and ducks, unchanged.

EGGS—No offerings.

BUTTER—Not quoted.

Other markets, unchanged.

WHEAT — Closing, No. 2 red spot, 1.42; garlicky, do., 1.37¼.

RICHMOND LIVE STOCK.

Richmond, Va., Sept. 9 (A.P.).—HOGS—Receipts fairly heavy; market steady and strong; top, 11.75.

CATTLE—Receipts moderate. Veal, top unchanged, at 14.00. Cow, cutters to choice, 4.00@7.50; steers, common and medium lightweights, 6.50@9.00; good steers, 9.50@11.00; choice steers, 12.00 and up.

SHEEP—Receipts light; market unchanged; sheep, 2.00@5.00; lambs, 7.00@13.00.

SECURITIES PRICE AVERAGES

New York, Sept. 9.—Bond Market averages (by the Associated Press).

	Friday.	Thursday.
Ten first-grade rails	96.06	96.07
Ten secondary rails	97.67	97.71
Ten public utilities	96.93	96.96
Ten industrials	101.68	101.78
Combined average	98.09	98.13
Combined month ago	97.91	
Combined year ago	95.25	.....

Stock market averages (by the Associated Press).

	20 Industrials.	20 Railroads.
Friday	176.89	147.26
Thursday	178.09	148.01
Week ago	175.24	146.85
Year ago	145.54	125.51
High, 1927	178.74	149.56
Low, 1927	141.23	125.58

BALTIMORE SECURITIES.

Baltimore, Sept. 9.—Closing prices:

Arundel Corporation	43
Baltimore Trust	158
Baltimore Tube	9
Central Fire	35
Central Fire Ins. Co. vt.	34
C. & P. Telephone pfd.	117¾
Citizens Natl. Bank	54
Com. Credit 1st pfd.	79
Cons. Gas, El. Light & Power	63
Con. G., E. L. & P. 6½ % pfd.	113½
Con. G., E. L. & P. 7% pfd.	117
Con. G., E. L. & P. 8% pfd.	129¼
Consolidation Coal	35
Crooks Store pfd.	51
Eastern Roll. Mills	25½
Equitable Trust	100
Fidelity & Deposit	270
Finance Co. of America com. A.	11¾
Houston Oil pfd.	95
Mfrs. Finance	26
Maryland Casualty	168
Merchants & Miners Trans.	47¾
Merchants National Bank	31¾
Mon. Power 7%	26¼
Mt. Vernon Mills	21
Mt. Vernon Mills pfd	95
National Bank of Baltimore	295
New Amsterdam Casualty	75
Old Town Natl. Bank	9
Pa. Water & Power, new	57
Standard Gas Equip. pfd. w. w.	79
Uni. Porto Rican Sugar Co.	40
United Railways & Electric	17
United States Fidelity & Guar.	360
Western Maryland Dairy prior pd.	52
Western Natl. Bank	43¼
Baltimore City 4s, 1958	100
United Railways & Electric 1st 4s.	74¾
United Railways & El. income 4s.	53
Uni. Ry. & Elec. funding 5s	81¾
United Rys. & Electric 6s, 1940	98

DAILY COTTON MARKET.

New York, Sept. 9.

PORT MOVEMENT.

	Middling.	Receipts.	Exports.	Stock.
New Orleans	23.17	3,958	.....	226,858
Galveston	23.05	8,641	3,762	219,251
Mobile	22.85	2,154	900	20,717
Savannah	23.11	7,013	50	90,939
Charleston	.....	991	3,355	24,366
Wilmington	.....	32	.....	3,957
Norfolk	23.00	409	1,541	20,521
Baltimore	.....	1,088	.....	619
New York	23.60	.....	353	209,858
Boston	.....	.....	.....	5,357
Houston	23.35	16,852	20,560	354,702
Minor ports	.....	9,774	9,098	16,546
Total today	.....	51,012	39,619	1,193,191
Total week	.....	261,473	121,549	.....
Total season	.....	879,401	513,916	.....

Sales—New Orleans, 8,460; Galveston, 1,209; Mobile, 916; Savannah, 430; Norfolk, 25; New York, 888; Houston, 10,685. Total sales today, 22,633.

INTERIOR MOVEMENT.

	Middling.	Receipts.	Shipm'ts.	Stock.
Memphis	22.25	1,286	1,812	39,157
Augusta	23.13	3,084	506	45,955
St. Louis	.....	339	359	599
Fort Worth	22.55	.....	.....	.....
Little Rock	22.40	69	50	8,977
Atlanta	23.05	.....	.....	.....
Dallas	22.55	.....	.....	.....
Montgomery	22.40	.....	.....	.....
Total today	.....	4,772	2,727	114,688

Sales—Memphis, 2,025; Augusta, 1,233; Fort Worth, 1,050; Little Rock, 515; Atlanta, 1,500; Dallas, 7,822; Montgomery, 398. Total sales today, 16,538.

THE LEGAL RECORD

FRIDAY, SEPTEMBER 9, 1927.
COURT OF APPEALS.

No session. Adjourned from day to day.

DISTRICT SUPREME COURT.

CIRCUIT COURT—Mr. Justice Frederick Siddons, presiding. Fred C. O'Connell, clerk.

No. 73710. Mutual Bank vs. C. Emmett Swanson; judgment against defendant by default for $1,777.77 with interest and costs. Attys., H. R. Dulany, Samuel F. Beach.

No. 73927. U. S. ex rel Martin J. Crowley vs. Frank T. Hines, &c.; returnable September 20. Atty., A. D. Smith.

No. 72056. Jack Floyd Welch vs. Frank T. Hines; bill of exceptions signed and made of record. Atty., McNeill & Maher.

No. 73196. Fred B. Rhodes vs. Ada Friend; returnable September 19. Atty., F. B. Rhodes.

Assignment for Monday, September 12. Law and equity motions.

No. 1. Roberts Electric Co. vs. Lepley et al. Attys., Shefferman & Aronson—Darr & Darr.

No. 2. Burton vs. Mulitz. Attys., Coe—McGlue, Burke, Wheatley.

No. 3. Beck vs. Beck. Attys., O'Brien—Casteel & King.

No. 4. Estate of Margaret K. Ward. Attys., Gertman—Jamison.

No. 5. Argonne vs. Burklin. Attys., Reed—Koenigsberger.

No. 6. Bell vs. Buckingham. Attys., Henry—Bride, Kindelberger, Sramek.

No. 7. Yeomans vs. Yeomans. Attys., Peyser—Acorn.

No. 8. Winston vs. Winston. Attys., Wood—Lanham.

No. 9. Cooper vs. Cooper. Attys., Hayes & Davis.

No. 10. In re J. W. Buchanan. Attys., Cromelin & Laws—Rover.

No. 11. Walberg vs. Mizner Development Co. Attys., Wood—Neubeck.

No. 12. In re William Giles. Atty., Curtis.

No. 13. Ransom vs. Hines. Attys., Curtis—Rover.

No. 14. Harrison vs. Harrison. Attys., Stearman.

No. 15. Hartlove vs. Washington Film. Board of Trade. Attys., Linkins, Boyd—Simon.

No. 16. Cooper vs. Cooper. Attys., Hayes & Davis—Kelly.

No. 17. Work vs. B. and J. Auth Supply Co. Attys., Wilson, Kindelberger—Kenyon & Macfarland.

No. 18. Marmon Wash Co. vs. Marmon Motor Car Co. Attys., Lambert & Yeatman, Bigelow—Douglas, Obear, Morgan.

No. 19. Gaghan vs. Moses. Attys., Alexander, Hurney—Lamar.

No. 20. Ralph vs. Moers. Attys., Burns—Girolamo.

No. 21. Goode vs. Goode. Atty., Noel.

No. 22. In re Philip Von Falke. Attys., Rover—Elder.

No. 23. In re Estate of Ida C. Hill. Attys., Acorn—Glennan.

No. 24. McRorie vs. McRorie. Attys., Morehouse.

No. 25. Dorsey vs. Dorsey. Atty., Howard.

No. 26. Doyle vs. Livingston et al. Atty., Wood.

No. 27. Russell vs. Russell. Attys., Scott—Beckett.

EQUITY COURT—Mr. Justice Frederick L. Siddons presiding; Fred C. O'Connell, clerk.

No. 46615. George J. Motter vs. Harry Bricker; cause dismissed. Attys., Frailey & Purcell—A. M. Schwartz.

No. 46789. Anna S. Christman vs. Unknown heirs, &c., of Ignatius Diggs; degree establishing title. (Stafford, J.) Atty., Malcolm Hufty.

No. 47041. Rigel O. Belt vs. Unknown heirs, &c., of Barnes and Redgate; decree establishing title. (Stafford, J.) Atty., M. Hufty.

No. 21851. Getz et al. vs. Johnson et al.; payment to surviving trustee authorized. (Stafford, J.)

No. 46622. Ethel E. Gott vs. James S. Gott et al.; final decree for divorce. Attys., Hawken & Havell.

No. 46580. Thornton W. Hudson vs. Clara E. Hudson et al.; final decree for divorce. Atty., M. G. Ehrlich.

No. 46852. Rigel O. Belt vs. Unknown heirs, &c., of William Thomas; decree pro confesso as to certain defendants. Attys., Millan & Smith.

No. 40415. Clayton E. Emig vs. John C. Weedon et al.; time for filing statement of evidence extended to October 5. (Stafford, J.) Attys., A. D. Smith, L. A. Denit.

No. 44484. Lena I. Aylor vs. Patrick V. Aylor; returnable first Tuesday, &c. Attys., N. C. Turnage.

No. 47402. Virginia L. Williams vs. Mabel Butler et al.; rule continued. Atty., Lester Wood.

No. 10973. Lunacy in re Minnie Barrett; continued to September 26.

No. 46945. Louise B. Chaney vs. Charles Chaney; returnable two days, &c. Atty., R. Neudecker.

No. 45618. Busby vs. Busby et al.; returnable two days, &c.

No. 47270. Hattie N. Hartung vs. Carl Hartung, Jr.; returnable two days, &c. Attys., Burkart & Quinn.

No. 45068. Charles Le Roy Lamkin vs. Nellie M. Lamkin; final decree for annulment of marriage. Atty., G. P. Lemm.

No. 43866. Louise Worrell vs. John T. Worrell; final decree for divorce. Atty., Raymond Neudecker.

Assignment for Monday, September 12: See Circuit Court.

BANKRUPTCY COURT—Mr. Justice Frederick L. Siddons presiding; Fred C. O'Connell, clerk.

No. 1858. In re Morris J. Malickson; adjudication and reference to Ralph D. Quinter, referee. Attys., A. E. Steinem, M. D. Korman.

No. 1837. In re Boyle-Robertson Construction Co.; attorneys to defend appointed. Attys., Donaldson & Johnson, Vernon E. West, W. H. Holloway.

CRIMINAL COURT—Mr. Justice Wendell P. Stafford presiding; William W. Stickney, clerk.

Lunacy hearings occupied entire session.

LAWSUITS.

No. 73927. U. S. A. ex rel Martin J. Crowley, lunatic, &c., vs. Frank T. Hines, &c.; mandamus. Atty., D. Smith.

No. 73928. The Baptist Home of the District of Columbia vs. William H. Scrivener; note, $1,100. Attys., C. V. Imlay and C. E. Wainwright.

No. 73929. J. Walter Jett et al., trading as Jett and Miller, vs. Roy C. Hoffhines; judgment Municipal Court, $69.95. Atty., J. H Bittenbender.

No. 73930. Schmelz National Bank of Newport News, vs. Louis Greenberg; notes, $4,840. Attys., R. L. Elliott, H. C. Nelms.

No. 73931. Edward F. Poore vs. Moskins Credit Clothing Co.; libel, $7,000. Atty., J. A. Burns.

MECHANICS' LIENS.

No. 10496. Woland Co. vs. L. R. Orndorff, 5414 Carolina place; $500. Atty., R. D. Daniels.

No. 10497. Ralph P. Gibson vs. Samuel J. and Sarah P. Knight, 104 Q st. nw.; $240. Atty., J. T. Crouch.

No. 10498. Same vs. Willis H. and Mary V. Cox, 74 Myrtle st. ne.; $680. Atty., J. T. Crouch.

No. 10499. Same vs. William and Fannie Overton, 1055 48th pl. ne.; $1,440. Atty., J. T. Crouch.

No. 10500. Same vs. Julia A. Tatem, 133 Randolph st. nw. (place); $240. Atty., J. T. Crouch.

No. 10501. Barnett Silverman vs. Samuel Kluft, 2215 5th st. ne.; $43. Atty., D. G. Freedman.

No. 10502. Virginia Public Service Co. vs. W. T. Bauckman, 3701 Albemarle st. nw. et al.; $263.30.

EQUITY SUITS.

No. 47403. Nora Miller vs. Omer L. Miller; annulment. Atty., A. D. Smith.

No. 47404. Charles E. Cooley et al. vs. William H. E. Hersaut et al., &c.; to quiet title. Atty., Frank C. Stetson.

No. 47405. Madeline M. Reigle vs. Vincent E. Reigle; maintenance. Attys., Mark and Henry Stearman, Wilson Ryon.

No. 47406. Albert M. Gunnell vs. Charles A. Stranning; injunction. Atty., E. C. Kriz.

AUCTION SALES

MONDAY, SEPTEMBER 12, 1927.

Thos. J. Owen & Son, 1425 Eye street northwest, 2 p. m., Real Estate Notes at auction.

Future Days.

THOS. J. OWEN & SON, Auctioneers, 1425 Eye street northwest.

REAL ESTATE NOTES AT AUCTION.

By virtue of a certain collateral note dated Washington, D. C., March 8, 1927, signed Goldsmith & Company, by Jack M. Goldsmith, default having been made in the payment of the same, and at the request of the holder thereof, we will sell at public auction, within our office, 1425 Eye street northwest, on MONDAY, THE TWELFTH DAY OF SEPTEMBER, 1927, AT TWO O'CLOCK P.M., the collateral named therein to-wit: Twelve certain notes, 4 for the sum of $1,017.40 each, 3 for the sum of $1,017.99 each, 5 for the sum of $985.50 each. Each of said notes being secured by second deeds of trust on lots 88, 87, 86, 85, part of lot 32, parts of lots 31 and 32, part of lot 31, part of lot 47, lot 46, part of lot 45, part of lots 45 and 44, respectively, in square 597, subject to a prior deed of trust on each, further particulars of which will be announced at the time of sale.

TERMS: Cash. All parties interested take notice.

THOS. J. OWEN & SON, Auctioneers.
M. M. DOYLE, Atty for holder of Notes.
au31,se2,5,7,8,10,12

THOS. J. OWEN & SON, Auctioneers. 1425 Eye Street Northwest.

RECEIVER'S SALE OF TWO-STORY STONE AND BRICK BUSINESS PROPERTY KNOWN AS PREMISES 1119 AND 1121 VERMONT AVENUE NORTHWEST.

By virtue of a decree of the Supreme Court of the District of Columbia, passed in Equity Cause No. 47322, I will sell at public auction, in front of the premises, on WEDNESDAY, THE FOURTEENTH DAY OF SEPTEMBER, 1927, AT FIVE O'CLOCK P. M., the following-described land and premises, situate in the District of Columbia, and being lot lettered "A" in W. O. Denison's subdivision of part of lot six (6) in square numbered Two Hundred and Fifteen (215), as per plat recorded in the office of the Surveyor for the District of Columbia, in Liber R. W. at folio 40.

TERMS OF SALE: Property sold subject to a first trust for $35,000 and a second trust for $11,786.56, further particulars to be announced at time of sale, the purchase price above said trusts to be paid in cash, or all cash, at option of purchaser; $5,000 deposit in cash required upon acceptance of bid. All conveyancing, notary fees and recording at purchaser's cost. Terms of sale to be complied with within thirty days from day of sale, otherwise the receiver reserves the right to resell the property at the risk and cost of defaulting purchaser, after five days' advertisement of such resale in some newspaper published in Washington, D. C.

EDWARD C. KRIZ, Receiver,
314 Kellogg Bldg., 1416 F st. nw.
3,5,6,7,8,9,10,12,13,14

THOS. J. OWEN & SON, Auctioneers. 1425 Eye Street Northwest.

TRUSTEE'S SALE OF BRICK DWELLING KNOWN AS PREMISES 219 FIFTEENTH STREET SOUTHEAST.

By virtue of a decree of the Supreme Court of the District of Columbia passed in Equity Cause No. 46840, I will sell at public auction, in front of the premises, ON MONDAY, THE 19TH DAY OF SEPTEMBER, 1927, AT THREE-THIRTY O'CLOCK P. M., the following-described land and premises, situate in the District of Columbia and being lot fifty-two (52) in Richard Knights' subdivision of lots of square numbered ten sixty (1060), in the City of Washington, District of Columbia, as per plat recorded in the office of the surveyor for the District of Columbia, in liber 26, at folio 1.

TERMS OF SALE: Property sold subject to a first deed of trust for $3,000 and a second trust for about $2,000, particulars of which will be announced at time of sale, the purchase price above said trusts to be paid in cash; $300 deposit required upon acceptance of bid. All conveyancing, notary fees and recording at purchaser's cost. Terms of sale to be compiled with within 30 days from day of sale; otherwise the trustee reserves the right to resell the property at the risk and cost of defaulting purchaser, after five days' advertisement of such resale in some newspaper published in Washington, D. C.

JOHN D. SADLER, Trustee.
se6,8,9,10,12,13,14,15,16,17,19

FIGHT TO OUST SMALL AS GOVERNOR IS BEGUN

Suit for Writ of Quo Warranto Would Test Legality of Legislature's Act.

PLEA FOR ACTION FILED

Springfield, Ill., Sept. 9 (A.P.).—Ouster proceedings against Gov. Len Small, started by Representative J. Bert Miller, enemy of the governor, remained at a standstill today, pending decision of State's Attorney H. E. Fullenwider as to whether he would ask the circuit court for a writ of quo warranto.

The last legislature revoked the quo warranto act so far as it applied to the governor and other named State officials, and if the case is carried further, it will be a test of the constitutionality of the legislature's action.

Fullenwider today said that Representative Miller's request for starting quo warranto proceedings against the governor had been filed with him and that he had taken the petition under advisement. The petition, he said, charges that Gov. Small was withholding money from the State treasury when he was first elected governor, and that his election was therefore illegal.

The State's attorney has promised to make his decision "soon."

If Fullenwider decides to carry the action to court, Circuit Judge Charles A. Briggle probably will be asked for the writ of quo warranto. Judge Briggle was master in chancery in the Len Small tax accounting suit, in which Gov. Small paid $650,000 to the State treasury for interest on tax money in his care and was exonerated of charges of withholding the money.

MEETING HELD TO AID RAILROAD PORTERS

Pullman Company Can Not Avoid Rate Inquiry, They Are Told.

A mass meeting in interest of the program of the Brotherhood of Sleeping Car Porters, aiming to develop an emergency so that the United States mediation board will be forced to request the President to establish an emergency board in interest of better transportation conditions, was addressed last night at the Florida Avenue Baptist Church by A. Philip Randolph, of New York, national organizer.

"The Pullman Co.," he stated, "was able to avoid arbitration last winter, but it will not be able to avoid investigation by the Interstate Commerce Commission on the ground of rate discrimination." This discrimination, he said, was brought about by the porter's compulsion to accept tips because of his low wage, the tips being at no given rate, but discriminating against those least able to give them.

A convention of sleeping car porters, it was announced, would be called within 90 days, the purpose being to definitely establish the emergency calculated to serve as the basis of investigation by the emergency board. The meeting was addressed also by A. L. Totten, who recited the history of negotiations before the mediation board last winter when the Pullman company refused to arbitrate.

NEW YORK GRAIN.

New York, Sept. 9 (A.P.).—WHEAT—Spot, firm; No. 1 dark Northern spring, c. i. f., New York, lake and rail, 1.53⅝; No. 2 hard winter, f. o. b., New York, lake and rail, 1.48⅝; No. 2 mixed durum, do., nominal; No. 1 Manitoba, lake and rail; to arrive, 1.69⅝ in bond.

CORN—Spot, irregular; No. 2 yellow, c. i. f., track, New York, lake and rail, 1.19⅛, and No. 2 yellow, 1.15½.

OATS—Spot, strong; No. 2 white, 56¾.

GERMANY TO ACCEPT CLAUSE FOR COMPULSORY ARBITRATION

CONTINUED FROM PAGE 1.

feature from their proposal, but M. Sokal, Polish representative, pleaded vigorously with the assembly to approve his declaration outlawing war, believing that it would at least have a great moral force and would strengthen the covenant of the League of Nations. This resolution will be considered later by the assembly.

Declaring that the postwar period has brought a spiritual upheaval, as well as economic and social changes, Dr. Stresemann advocated closer economic collaboration among all nations, with just wages and fair conditions for workers, and then affirmed that war no longer can be a creative force that opens paths to better destinies.

"Public opinion in Germany," he said, "is in an entire agreement with the fundamental ideas of mutual understanding and peace. More than any other country, Germany needs security, if it is to support a growing population in a reduced territory. Therefore we are most anxious to be pioneers in achieving general peace, which is the ideal of the League of Nations."

Backs Polish Effort.

Implying support of the Polish proposal as at present set forth, Dr. Stresemann said he approved of all projects outlawing aggressive war, but simultaneously warned the public against criticism of a nonconstructive nature against the League of Nations.

Germany's acceptance of the compulsory arbitration clause of the World Court possesses special interest for the United States because of the long controversy over the question of the United States adhering to the ordinary statutes of that tribunal, the Senate's eventful decision to join the court under reservation, and the virtual later rejection by the members of the court of the American offer to join. This rejection was founded mainly on America's fifth reservation—that the World Court could give no advisory opinions on matters on which the United States possessed, or claimed, an interest, unless by consent of the United States.

Interest now centers here on the attitude of Great Britain, France, Italy and Japan towards the compulsory arbitration clause. One expression heard in the league tonight was: "Germany has stolen a march on her former enemies."

French Action Null.

In this connection it is pointed out that France signed this clause, but with the condition that it would be effective only if the Geneva protocol saw the light. Thirty-three states have signed the clause in question, although some of the parliaments have not yet given ratification.

In introducing the resolution outlawing war, M. Sokal paid tribute to what he called the "precious collaboration of the great American democracy with the League of Nations." After pointing out that the participation of the United States in the International Economic Conference and the recent conference on transit, and the acceptance by the American, Jeremiah Smith, of Boston, of a place on the league's financial committee, were all helpful, M. Sokal emphasized that it was of capital importance to the economic consolidation of the world to have American cooperation.

"Her immense moral and material resources and the important role she fills in the progress of civilization," he asserted, "makes the United States a valuable ally for the League of Nations in the achievement of a fruitful economic and financial mission."

Briand Smiles Broadly.

Dr. Stresemann had a tense audience for his surprise announcement. His metallic German meant nothing to most of his audience, but the French translation brought sudden cheers. Delegates rose and there was evident excitement and delight. M. Briand smiled broadly and nodded approval.

The French delegation, with M. Briand leading, got to Dr. Stresemann first, and the two foreign ministers shook hands vigorously. The German minister was bobbing up and down to receive congratulations in his seat in the front row, and finally remained standing and held a regular reception as the chief delegates passed.

Signor Scialoia, former foreign minister of Italy, and Premier Mussolini's spokesman at the league, opened the attack on the Polish text to outlaw wars of aggression by trying to show that it was weaker and less definite than the pact itself. The pact he criticized, nevertheless as needing strengthening, especially Article XV, in case the council was unable to determine which nation was the aggressor.

Addressing the assembly today, with the delegates strung to high tension by the attacks of the smaller powers who charge that the league is neglecting to fulfil its mission of political mediation, M. Valdervelde, Belgian socialist foreign minister, declared amid great applause that he was ready to support adoption of a resolution embodying the memorable utterance of the late Jean Leon Jaures that wars of aggression are a crime against humanity. (Jaures, noted socialist leader, was assassinated in Paris on July 31, 1914).

Pleading for unfaltering efforts to the end that reduction of armaments might be achieved, M. Vandervelde in a stentorian voice almost shouted, "The world must disarm!"

M. Vandervelde urged the approval of the Netherlands resolution to revive the examination of the principles of arbitration, security and disarmament of the Geneva protocol. He insisted that it would be folly to postpone consideration of these great problems, saying that if they are not realizable today, they will be tomorrow.

When M. Vandervelde had yielded the rostrum to less eminent orators the lobbies became the scene of animated discussions, the delegates all dwelling upon the storm which appeared to be gathering over the problem of the league's political future.

Britain Again Opposes.

The excitement was increased when the British spokesman announced that Great Britain would not support even the modified Polish proposals, outlawing wars of agression. The spokesman said that the proposals represented an attempt, perhaps disguised, to revive the Geneva protocol, which the British cabinet refused to indorse and would dislike to see resuscitated because it involved the creation of new obligations for the empire which the government was quite unable to shoulder.

Christian Lange, of Norway, speaking at the close of the assembly session, cited the obedience of several of the States of the United States to Supreme Court decisions as a proof that sanctions are not indispensable in arbitration. He held, however, that penalties are necessary in an effective disarmament pact. Nevertheless, he said, it was wrong to await a perfect plan of the future, and the assembly should do what it could now to abolish war. He concluded with the single word, "Act."

Peace on Earth to Stay, M. Briand Tells Writers

Geneva, Sept. 9 (A.P.).—Aristide Briand, French foreign minister, at the annual luncheon of the League of Nations Journalists Association, today voiced the conviction that peace on earth had come to stay, delivering what was held generally to be one of the greatest speeches of his career.

Talking extemporaneously and alluding to the assembly attacks on the league, M. Briand urged the newspaper men not to push their criticisms of the "magnificent Geneva organism" to a point which they later would regret. He declared that the peace structure demanded unremitting efforts, but he pleaded for time and patience.

"Moreover," he continued, "in the word 'peace' there is a mystic force which does not need codification. The people, especially the women, of the world who have experienced the horrors of war will see to it that peace be not broken. The word 'peace' will triumph throughout the ages."

Sir Austen Chamberlain, British secretary of state for foreign affairs, was so impressed with M. Briand's peroration that he abandoned a speech he had planned to make. He said he could best serve the cause by merely underscoring the French foreign minister's "magnificent contribution, which voiced the hope and the confidence of all humanity."

Germany today achieved its ambition of membership in the League of Nations mandate commission when the council of the league appointed Ludwig Kastl, German representative, who henceforth will have a voice in the administration of the former German colonies, lost to Germany through the war.

VETERANS VOTE REPORT CONDEMNING J. J. DAVIS

Secretary Obstructed Inquiry Into Naturalization Frauds, Is Charge.

COMMUNISTS ATTACKED

Providence, R. I., Sept. 9 (A.P.).—An aftermath of the naturalization controversy which resulted yesterday in the twenty-eighth national encampment of the Veterans of Foreign Wars approving the report of Junior Vice Commander in Chief Milburn R. Gregory, of Reno, Nev., charging Secretary of Labor Davis with obstructing an investigation of naturalization frauds, came this morning when the encampment adopted a resolution urging annual registration of aliens.

The convention also adopted resolutions assailing communist and radical propaganda and urging prosecution of offenders, and also condemning a questionnaire of the sociology department of Smith College in which the girl students are required to answer personal questions.

The Gregory report was accepted in spite of the recommendation of Harper M. Tobin, of Philadelphia, chairman of the committee on officers' reports, recommending the deletion from the report of all references to Secretary Davis and the Department of Labor. The committee recommendation was defeated.

Besides Secretary Davis, Commissioner of Naturalization Raymond F. Crist and Assistant Commissioner T. B. Shoemaker, addressed the encampment. Existence of naturalization frauds on the Pacific Coast prior to 1923 was freely admitted by the officials, but Secretary Davis claimed the Naturalization Bureau has been reorganized and fraud eliminated.

The encampment also passed resolutions protesting against the private loan sought in this country by France; condemning the American Legion for claiming exclusive rights to poppy sales, urging deportation of aliens convicted of seditious acts and deprivation of citizenship of naturalized citizens so convicted and upholding military training in schools and colleges.

OIL QUOTATIONS.

Oil City, Pa., Sept. 9 (A.P.).—Credit balances, $2.55; runs, 91,268; average runs, 61,101; shipments, 165,389; average shipments, 93,522.

The big morning newspaper serves you quickly and conveniently when you use Post Classified Ads. Just phone Main 4205.

L. L. PERKINS
I WILL BOND YOU
United States Fidelity & Guaranty Co.
Phone M. 913 Southern Bldg.

EVERY SUNDAY EXCURSIONS
TO THE
BLUE RIDGE MOUNTAINS
$1.50 Round Trip
(Children 5 and Under 12, Half Fare)
BLUEMONT, VA. ROUND HILL, VA.
PURCELLVILLE, VA. HAMILTON, VA. AND OTHER POINTS
PAEONIAN SPRINGS, VA. LEESBURG, VA.
$1.50 Round Trip Tickets sold only for train scheduled to leave Washington (Rosslyn Terminal) 9:00 A. M. Trains leave Bluemont (returning) 1:15 P. M. and 5:45 P. M.
An Ideal Sunday Trip Through An Attractive Country of Natural Scenic Beauty and Historic Interest.

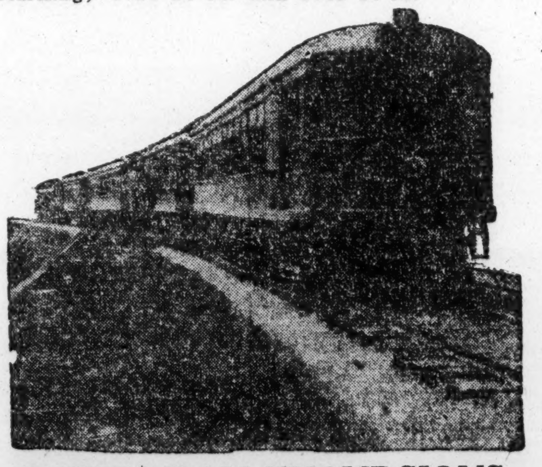

Automobiles Available at Bluemont for Delightful Side Trips to Bear Den Park, Mt. Weather, Castleman's Ferry on the Shenandoah, Etc.
EVERY DAY EXCURSIONS
TO
Great Falls Park, Va.
Beautiful Park—Picnic Grounds—Carrousel—Boating—Fishing—All Outdoor Sports
You'll Enjoy the Ride by Electric Train
FARES
Adults.......50c Round Trip
Children.......40c Round Trip
CHARTERED CARS
$25 per Round Trip of 50 Persons or Less.
Regular Trains Every Hour-and-half on Sundays From 7:00 A. M. to 11:30 P. M.
Additional Trains Operated to Accommodate Traffic.
Electric Trains Leave Rosslyn Terminal Station (South End Key Bridge)
Street Cars Marked "Rosslyn" Go Direct to Terminal.
Washington & Old Dominion Railway

The Washington Post
CLASSIFIED ADVERTISING
Word Rate
3 CENTS A WORD

Per day in agate type for ads running one or two days or nonconsecutive insertions. No ad accepted for less than 15 words or 45c. Solid ads in 8-point type, 6 cents per word or double the rate per line. One line of 8-point type (24 spaces to a line) counted as two agate lines; 10-point type not permitted in ads less than 14 lines deep.

Houses, Apartments or Rooms Wanted,
Furniture for Sale, Except From Dealers,
Situations Wanted,
Business Opportunities.
Ads Must Be Paid For at Time Ad Is Inserted.

Cash receipts must be presented when requesting refund.

All ads restricted to their proper classification.

The Post reserves the right to edit and classify all advertisements. Also the right to reject ads that it deems objectionable.

Notify The Post immediately if your ad is incorrect. Not responsible for errors after the first insertion.

The Post does everything within its power to censor the classified ads and keep them perfectly clean and honest and would appreciate it if any reader will call its attention to any ad that they know to be misleading, fraudulent or misclassified.

CLOSING TIME FOR ADS

Is 9 p. m. for the daily morning edition and 6 p. m. Saturday for the Sunday edition.

Ads to appear in early 9 o'clock evening edition must be handed in before 4 p. m.

TELEPHONE YOUR AD TO
MAIN 4205

And ask for "Classified Department."

An Accommodation Charge Account will be extended to those having a telephone listed in their own name. A bill will be mailed after the first insertion.

Discontinuance Orders must be made in writing. For protection of advertisers such orders can not be received by telephone.

LOST

AIREDALE DOG, light; vicinity 17th and S sts. nw. Call Potomac 6357; reward. 11

BRACELET—Lost in Columbia Theater or between 12th and E sts. nw., sapphire, diamond platinum bracelet. Liberal reward. Notify Hotel Martinique, Apt. 211; Potomac 6000. 11

GLASSES in black case, on East Potomac course; finder please call Potomac 4693-W. •

POCKETBOOK—Brown leather, with initials A. C. D., 13th st. nw., after dark on Sept. 9.; reward if returned to 1421 Varnum st. nw. Phone Ad. 5672. 12

RAINCOAT—In taxicab, between Munitions Bldg. to Merchants Bank & Trust, about 2:30 p. m., Friday. Suitable reward. 2316 19th st. nw. •11

UMBRELLA—New, black silk; backalite handle and silk cord; lost on street car or in Woodward & Lothrop's store. Reward. Return to office, Capitol Park Hotel. •

WHITE AND TAN fox terrier, from Norfolk & Washington wharf; name, Trixie; tag No. 7766. Return 1624 Swann st. nw. Reward. •

AUTO BUS SCHEDULES

ABERDEEN, MD.—See Philadelphia schedule.

ANNAPOLIS, MD.—Leave 14th st. and Pa. ave. nw., 1:15, 6:15 p. m. Connections with Claiborne Ferry at Annapolis. Fare one way, $1.20; round trip, $2.25. Red Star Line. M. 1075.

ARLINGTON CEMETERY—Leave 14th st. and Pa. ave. nw., 10:15 a. m., 1 p. m. and 3 p. m. Red Star Line. M. 1075.

BALTIMORE, MD.—Leave 14th st. and Pa. ave. nw., every hour on the hour from 8 a. m. to 8 p. m. Also 10 p. m., 12 midnight, Saturday and Sunday only. Fare, one way, $1.25; round trip, $2.25. Red Star Line. Main 1075.

BLUE RIDGE RESORTS—Frederick schedule.

BRADDOCK HEIGHTS, MD.—Frederick sched.

CHESTER, PA.—See Philadelphia schedule.

COLONIAL BEACH, VA.—Buses leave 9th st. and Pa. ave. nw., daily and Sunday, at 7 a. m. and 3 p. m. Round trip, $5. Entire road concrete.

COLONIAL BEACH, VA.—Tidewater Lines; cheapest, quickest and shortest route by 42 miles; $4.70 round trip; buses leave 12th st. and N. Y. ave., 8:05 a. m. and 4:10 p. m.

CUMBERLAND, MD.—Frederick schedule.

FREDERICK, MD.—Buses leave Raleigh Hotel, 12th st. and Pa. ave., daily, 7:30, 9:30 a. m., 12:30, 4 and 6 p. m. Blue Ridge Transportation Co. Phone Main 3810.

FREDERICKSBURG, VA.—See Richmond, Va., schedule. Richmond-Washington Line.

GETTYSBURG, PA.—Frederick schedule.

HAGERSTOWN, MD. — Frederick schedule. Connects with Martinsburg and Cumberland.

HAVRE DE GRACE, MD.—See Philadelphia schedule. P. R. T. Co.

LAUREL, MD.—See Baltimore schedule.

MOUNT VERNON, VA.—Leave 14th st. and Pa. ave. nw., 10:15 a. m., 2:15 p. m. Red Star Line. Round trip, $1.50. Main 1075.

PHILADELPHIA, PA.—Buses leave 15th st. and Pa. ave. nw., every morning at 9, via Baltimore, Aberdeen, Havre De Grace and Elkton, Md.; Wilmington, Del., and Chester, Pa. Interstate travel only. Complete information at newsstand, Hotel Washington, opposite U. S. Treasury. P. R. T. Co.

RICHMOND, VA.—4 trips; coaches leave 9th st. and Pa. ave. nw., every day at 7 a. m., 10 a. m., 3 p. m. and 7 p. m. Richmond-Washington Motor Coaches, Inc., Main 9493.

WAYNESBORO, PA.—Frederick schedule.

WILMINGTON, DEL.—See Philadelphia schedule. P. R. T. Co.

WINCHESTER, VA.—See Frederick schedule.

PERSONALS

DETECTIVE—Private; advice free; shadow work; open all night. 900 M st.; F. 8583. au26-53t

DETECTIVE SERVICE—Reliable, confidential, efficient; established 42 years; consultation free; office never closed. Phone Franklin 6700. Bradford, Inc., Transportation Bldg., 17th and H sts. nw. •10

H.—Communicate with Maude. Box 607, Washington Post. •11

LOVERS of fine dahlias visit Hastings' flower gardens, at Seat Pleasant, Md., on Chapel rd., Md. •11

FREE, TRIAL WEEK
SHORTHAND

Lady instr., many years' expr., desires few more pupils. Individual instru.; classes 2 and 3 each; dictation from alphabet. You may not "CHOOSE" to be expert, but if you come to my private school (best locality) you will be as SPEEDY and thoro as LINDBERGH in his nonstop flight, N. Y. to Paris, and pass everything on the road. Civil Serv. Examn., Report or Private Office Work. LADIES ONLY. Address Box 592, Washington Post. •10

QUALIFIED SERVICE

The following advertisers guarantee satisfaction to readers of The Washington Post. Necessary complaints made to The Post will receive immediate attention. For representation in this column kindly phone Main 4205, branch 41.

J. M. GORDON, plasterer, kalsomining, whitewashing; satisfaction guaranteed. 1753 Oregon ave. •11

COMMERCIAL BOOK AND JOB PRINTING
THE LIBRARY PRESS.
MAIN 7614. 907 N. Y. AVE. au9-88t

CLAIRVOYANTS

LICENSED BY DISTRICT OF COLUMBIA.
DR. JANE B. COATES.
Readings. Col. 6227. 1819 Adams Mill rd. •10,12,13,14

MRS. RIZPAH ELDON.
Noted medium and scientific palmist, can be consulted on all affairs. Gives names, descriptions of friends, advice on family, love affairs and business speculations. Adams 1055.
2721 14TH ST. NW., NEAR GIRARD. •9,10,11,13,15

DANCING

DON MARTINI—America's Noted Instructor. Fox Trot—Waltz—Tango. (Reduction opening mo.) Fr. 7501. 1628 K nw. se4-30t

INSTRUCTION

Private Lessons in mathematics, sciences, languages; Cornell graduate; $1. Albert Jonas, 1406 Hopkins st. nw., near 20th & P. •15

If you want a real position, take a Boyd commercial course; short, easily mastered; improved methods; complete; successful. Positions open hourly. Classes forming.
Boyd Secretarial School.
1338 G St. NW. (Est. 7 Yrs.) M. 2338. jy29-90t

BUSINESS INSTRUCTION

CIVIL SERVICE EXAMINATIONS.
Prepare now for the junior and senior stenography and typewriting examinations and for the Patent Office exam. in Sept., also for calculating machine and clerk-typist exams. in Oct. The Civil Service Preparatory School, se. corner 12th and F sts. nw. Phone Fr. 2080. •

HELP WANTED—FEMALE

COLORED GIRL, 18 years old, for general housework. 1958 Penna. ave. nw.

HELP WANTED—FEMALE

COOK and general housework; references required; good salary; Spanish-speaking preferred. Call 6 to 8 p. m., Apt. 505 Fontanet Courts, 14th and Fairmont. •11

GIRL for general housework, 3 in family, plain cooking. Must stay nights. Col. 8290, 5017 16th st. nw. •

WOMAN cook and general houseworker; stay nights; references required. Wisconsin 3400. 10

WOMAN—Colored; experienced on repairing and alteration, as manager of tailor shop. 812 14th st. nw. Phone Franklin 7842. 11

YOUNG unmarried woman, energetic and mentally alert, for unusual position outside of city; opportunity for really ambitious person; splendid remuneration. Box 558, Washington Post.

HELP WANTED—MALE

ACTIVE man; salary, $35 and commission; produce business; $500 to $1,000 necessary; big opportunity. Box 605, Washington Post. •

AGENTS wanted to sell our coupons; wonderful offer. Clinedinst Studio, 733 14th st. 15

AGENT-TELEGRAPHER for a railroad station about 14 miles from Washington; apply at once in own handwriting, stating age and experience. Box 527, Washington Post. 11

AUTO MECHANIC—All around man, who has had several years' experience. No other need apply. Central Auto Works, 451 I st. nw. 11

AUTO PAINTER who thoroughly understands Duco. No other need apply. Central Auto Works, 451 I st. nw. 11

BARBER (colored) for Saturday. 4326 Ga. ave. nw.

BARBER wanted for Saturday, $10 guarantee. community Barber Shop, 4th and R. I. ave. ne. •

BARBER (white) Saturday, $8.00; also steady job. Pot. 2030-W. 2636 12th st. ne.

BARBER wanted for Saturday; $9 guarantee. 433 7th sw.

BARBER, white, wanted at once. Harry Steinour, 104 H nw.

BARBER, colored, white trade; guarantee. 1736 G st. nw. •

BARBER—Colored, for white trade. W. E. Barrington's Barber Shop, 829 14th st. Franklin 9204. 10

BARBER at Raleigh Hotel, 12th st. and Pa. ave. nw. •11

BARBER—First-class for Saturday; guarantee and commission. 237 Pa. ave. se. •

BARBER wanted for Saturday; $8:50, and steady. 1216 14th st. nw. •10

BARBER—

EXPERIENCED IN CUTTING WOMEN'S AND CHILDREN'S HAIR AND ACCUSTOMED TO SERVE THE BEST CLIENTELE. APPLY HECHT CO., EMPLOYMENT OFFICE, 624 F ST.

BARBER—First class, for colored trade; good guarantee. 601 D st. nw. Franklin 3994. •10

DO YOU WANT A POSITION that will pay you excellent returns from the beginning? We have openings for two live-wire men; we will teach you; no selling experience necessary. Call between 10 and 12 a. m. Sunday September 11, 308 Bond Bldg. 11

DRIVERS wanted. Broadway Taxi Co., 1543 7th st. nw. se8-30t

ERRAND BOY for office; $30 month. Call Main 610. •11

MAN—One; promotional type; clerical experience an asset; for sales work; $40, while in training and commission. Apply 1319 F st. nw., Room 516. 17

NEWSPAPER subscription men to handle special offer on United States Daily. 317 Insurance Bldg. •se2-eod-7t

PRESSER, experienced. Apply 739 9th street nw. •

PRESSER—Experienced; for ladies' and men's work; good wages, steady position; call at once. 6910 4th st., Takoma Park, D. C. 11

PRESSER—On Hoffman machine; one who can do repair work. Apply valet, Boulevard Apts., 2121 N. Y. ave. nw. 11

RESIDENT of Mount Rainier or Brentwood for part-time work; will not interfere with other employment; prefer man with one or more sons, about 14 years old, to assist, but not essential; cash bond of $25 required; references. Box 521, Washington Post. 10

SALESMEN—We need 3 good men for our Chevrolet sales organization; our line consists of new cars and trucks and good used cars, reasonably priced; Chevrolet is the fastest-selling automobile on the market, and a hard-working man can earn a good income; previous automobile selling not essential for a successful Chevrolet salesman. Apply Sales Manager, Owens Motor Co., Direct Factory Dealer, 6323 Ga. ave. 10

YOUNG MAN, selling experience. Call at 1239 H st. ne., between 5-6 p. m. Greek preferred. 11

YOUNG MAN for motorcycle delivery. Creel Bros., 1811 14th st. nw. 12

FURNITURE salesman, thoroughly experienced. Apply Employment office, the Palais Royal, G and 11th sts. nw.

CHAUFFEURS
Reliable men with identification cards for Black and White and Yellow cabs.
Apply to
Mr. Ryan,
1240 24th St. N.W. se10-30t

REAL ESTATE SALESMEN.
One of the larger real estate firms, member of the Washington Real Estate Board, has openings for two additional salesmen. Experience preferred, but not essential. Brokerage and new-house business. Full cooperation and leads furnished. Box 526, Washington Post. 12

YOUNG man, over 22; permanent position; must be wide awake and neat; about $5 a day at start. Apply Room 609, International Bldg., 1319 F st. nw. 10

SITUATIONS—MALE

ACCOUNTANT BOOKKEEPER, complete commercial experience, seeks desirable connection. Box 586, Washington Post. •11

TECHNICAL graduate, electrical, wants position in engineering office or with contractor in an electrical capacity; experienced in electrical drafting and designing, also general engineering office routine. Available immediately. First-class references. Phone Shepherd, 2580, between 9 and 6. •10

CLERK-BOOKKEEPER, experienced, capable, desires position. Adams 10134. •10

LINOTYPE operator, beginner, wants work in printing shop; hard worker, capable. Adams 10134. •10

STEADY colored man wishes position as porter, janitor or houseman. 1501 R st.; phone Potomac 6315-W. •

WANTED—Position as clerk during evenings, by young man, 22 yrs., of good education and pleasing personality. Box 611, Washington Post. •

SITUATIONS—FEMALE

SMALL washes to do or work by the day. Call 1312 22d st. nw.; phone West 535. •11

WOMAN, steady, reliable, colored, desires general housework for retired or working couple. Can stay nights; excellent plain cook. 931 3d st. se. •

Male and Female

HELP FREE—North 9334; colored cooks, dishwashers, waitresses, janitors, truck drivers. 2125 11th st. nw. •11

EMPLOYMENT AGENCIES

AMERICAN EMPLOYMENT AGENCY — Reliable help of all kinds furnished. 1403 T st. nw. North 3214. au2-90t

RELIABLE, experienced help furnished by the Central Employment Headquarters, 1420 N. Y. ave.; Main 8839. 13

RELIABLE help furnished of all kinds. Bergamy's Emp. Agency, 1716 7th nw. N. 10251. jy6-90t

WANTED work by well-recommended laundresses, cleaners, maids, nurses, cooks, part-time workers. Pot. 1642. •

Special School for Secretaries.
Every Teacher University Graduate A. B.
STEWARD BUSINESS UNIVERSITY
1333 F Street, N. W. Main 8671 se9-30t

BOYD'S Office Help—Positions open hourly. 1338 G st. Main 2338. jy28-90t

AUTOMOBILES FOR SALE

BUICK—Price reductions on brand-new 1927 Buick models; also used Buicks equal to new attractively priced; liberal terms; your car in trade. Open evenings and Sundays. Main 6229. Buick Agency, 1016 Conn. ave. 10

AUTOMOBILES FOR SALE

BUICK—Four-passenger small coupe, 1926; in excellent condition throughout; a bargain at $775. Buick Agency, 1016 Conn. ave. nw. 14

CADILLAC coupe, 1927, 2 pass. with rumble seat; driven 6,400 miles; will sacrifice for $2,200; professional reasons. D. Willard Smith, 623 East Capitol st. 15

CHEVROLET COUPE, 1925—Perfect mechanical condition; five good tires; recently repainted and fully equipped; real bargain at $250. Call Mr. Herbert, Col. 1706. 11

ESSEX, 1927, 5-pass., 4-door sedan; only driven 4,000 miles. Buick Agency, 1016 Conn. ave. 11

FORD—Four-door Sedan, 1927; brand new; run 3,000 miles; equipped with bumper front and rear, speedometer, spare tire, automatic windshield wiper, parking light and many other extras, $475. Easy payments if necessary. 3504 Conn. ave. Cleve. 6170. 11

MARMON 4-pass. coupe; good as new. 4606 5th st. nw. •

Overland sedan, 1926; model 93; A1 condition throughout; bring $500 and take it away at a substantial saving.
Willys-Knight sedan, 1926; model 66; considering condition and extra equipment the price of $1,000 makes this one of the best buys in the city.
CARLETON GARAGE.
1108 Vermont Ave. Decatur 480. 10

USED CAR CORNER,
16TH AND YOU
Many Makes and Models.
CHRYSLER COUPE, MODEL 50.
CHRYSLER COUPE, MODEL 70.
MARMON COUPE, 1926.
STUDEBAKER SEDAN, 1926.
PACKARD 8 CLUB SEDAN, 1926.
YOUR CAR IN TRADE.
G. M. A. C. PAYMENT PLAN IF DESIRED.
The Washington Cadillac Co.,
16th and You Sts.
Franklin 3901. Open Evenings. au8,tu,thu,sat,sun,tf

BUICK USED CARS.
STANLEY HORNER, INC.,
1015-1111 14th St. N.W.
M. 5800.

1927 Ford Roadster	$300
1925 Dodge Touring	250
1925 Hudson Coach	400
1925 Ford Sedan	250
1924 Ford Coupe	150
1925 Maxwell Sedan	300
1925 Chrysler 70 Touring	600
1926 Chrysler 58 Sedan	600
1924 Marmon Spt. Sedan	975
1924 Essex Coach	250
1925 Essex Coach	300
1926 Olds Coach	500
1922 Olds 4 Touring	200
1926 Oakland Coach	550
1926 Buick Stand. 6 Cp.	800
1927 Oakland Sedan	850
1926 Dodge Coupe	600
1925 Buick Stand. Coupe	550
1925 Dodge Special Tour.	475
1926 Dodge Sedan	600
1926 Buick Master Sdn.	1,000
1925 Dodge Spec. Coach	600
1925 Nash Spec. 6 Tour.	400
1925 Buick Sedan	650
1924 Buick Master Tour.	450
1926 Buick Master Coupe, 4-passenger	1,000

And Many Others. 12

CHRYSLER
USED CAR
DEPARTMENT

Here are a few of the reconditioned cars that we have on our floor:

1922 Ford Touring	$50
1926 Chrysler "70" Rds.	975
1926 Nash Advanced 6 (4-door sedan)	975
1926 Buick Standard 6 Coach	825
1927 Chrysler "70" Rds.	1,295
1926 Oakland Roadster	675
1926 Dodge Sedan	625
1926 Chrysler "58" Cpe.	595
1927 Chrysler "50" Sedan	850
1924 Chrysler "70" Tour.	475
1924 Dodge Coupe	350
1925 Studebaker Brghm.	725
1926 Ford Sedan	325
1924 Auburn 7-pass. Sed.	495

Terms Easy. Many Others
Open Evenings and Sundays
H. B. LEARY, JR., & BROS.,
1321 14th 11

ESSEX COACHES
1925-26-27
Models

Just the car to buy for all-year service. They are comfortable, economical and dependable. We have only 9 of these popular 6-cylinder cars priced from $295 to $625. Some overhauled and refinished in various colors. Come in and drive them. You will be greatly surprised at their wonderful performance.

SEE OUR LIST.
LAMBERT-HUDSON
MOTORS CO.,
1722 L St., West of Conn. Ave.
OPEN EVENINGS—SUNDAYS UNTIL 5. 12

Studebaker
WORTH-WHILE BARGAINS.

1925 Buick Coach, Master 6.
Original finish like new; bumpers, front and rear; motometer; tires good; $500 down and $45.30 per month.

1924 Studebaker Big 6 Spds.
Tires and paint like new; in A-1 running order; $225 down and $34.60 per month.

1925 Hudson Coach.
Runs like new; good tires, paint and upholstery; $235 down and $34.60 per month.

63 Cadillac Phaeton.
Good mechanical condition, also tires, top and upholstery; $420 down and $52.50 per month.

1925 Overland Sedan.
Original finish; tires good; mechanically perfect; $215 down and $31.70 per month.

1927 ERSKINE SEDAN
Practically new car; new tire guarantee; $385 down and $58.95 per month.

Late Lincoln Phaeton.
Fully equipped; paint and tires like new; mechanically O. K.; $340 down and $51.15 per month.

1926 Essex Coach.
Original finish good; 2 new tires, other 3 very good; mechanically O. K.; fully equipped; $180 down and $27.85 per month.

Every car backed by Studebaker nationally advertised pledge.

JOSEPH McREYNOLDS
STUDEBAKER BLDG.
Cor. 14th and R N.W.
WHITE FRONT LOT, 1706 14TH.
OPEN EVENINGS AND SUNDAYS
OUR MODERN SERVICE STATION,
Kansas Ave. and Upshur St., open daily and Sunday from 8 a. m. to 12 p. m. 11

Classified Advertisements
for the
Early Edition
(9 o'clock p.m.)
of
The Washington Post
Must be received at The Post Building
Before 4 P. M.
Advertisements received after 4 p. m. and up to 9 p. m. will appear in morning editions only.

AUTOMOBILES FOR SALE

BIG
CAR
BARGAINS
TRADE ALLOWANCE.
SMALL
"DOWN PAYMENT"
MONTHLY PAYMENT.
1925 Marmon 7-pass. Sedan.
1925 Marmon 5-pass. Sedan.
1923 Marmon 4-pass. Phaeton.
1923 Marmon 7-pass. Touring.
1924 Marmon 7-pass. Touring.
1921 Marmon 4-pass. Coupe.
1923 Stutz 4-pass. Coupe.
1924 Packard 7-pass. Sedan.
1925 Cadillac 63 Sedan.
1605 14th St. N. W.
North 7155 Open Nights 10

NASH

Used models of our own and other makes which we accept as part payment on new cars are not traded by their original owners because they are no longer serviceable. Need for a larger car, one of a different type, or because they have grown tired of that particular machine, is the usual reason. These cars all have many miles of unused transportation left and are well worth the money asked.

'24 Nash touring	$225
'24 Essex (6) coach	$250
'25 Oakland coupe	$475
'25 Dodge coupe	$575
'26 Nash sedan	$875

These are but a few of the cars we have. Others at proportionate prices, including a couple of demonstrators that we give a new guarantee with. All cars can be purchased on the time-payment plan.

WALLACE
1709 L St. (near Conn. Ave.)

THE TRUTH TOLD
ABOUT EACH CAR SOLD

Fifty cars cut to rock-bottom; therefore the saving is yours. These cars are all in splendid shape mechanically. Some have new tires. Some have been refinished. Every car a genuine bargain.

ESSEX COACH, 1927.	Was $550 is	$495
ESSEX COACH, 1926.	Was $450 is	$395
DODGE COUPE, 1925.	Was $375 is	$325
DODGE TOURING, 1924.	Was $350 is	$250
DODGE TOURING, 1922.	Was $150 is	$120
BUICK COACH, 1925.	Was $750 is	$675
HUDSON COACH, 1927.	Was $750 is	$725
CHEVROLET COACH, 1926.	Was $475 is	$450
1927 HUDSON COACH.	Was $775 is	$725
1927 HUDSON BROUGHAM.	Was $1,025 is	$995
HUDSON TOURING, 1925.	Was $550 is	$425
HUDSON COACH, 1925.	Was $450 is	$400
ESSEX COACH, 1925.	Was $350 is	$295

Many Others at Prices You Never Thought Possible
LAMBERT-HUDSON
MOTORS CO.,
1722 L St., West of Conn. Ave. 12

AUTOMOBILES WANTED

AUTOMOBILES WANTED—Cash immediately for your late-model cars. Get our price first. Steger's Garage, 643 Md. ave. ne. au25-30t

HIGHEST PRICE PAID for late-model used cars. The Auto Mart, 1414 14th st. nw. my26-tf

HIGHEST prices paid for used cars. Southern Motor Sales, 1324 14th st. nw. jy12-90t

SEE BOB BAYNE
Cash for your car; no red tape.
2012 14th N. W. au14-tf

I SELL automobiles by auction every Wednesday and Saturday, 10 a. m.; a quick and satisfactory method; no sale, no charge; cars listed in time advertised free. Weschler's, 920 Pa. ave. nw. M. 1282; M. 9539. ja18-tf

CASH FOR YOUR CAR IN 5 MINUTES.
SEE MR. BARNES.
1020 Connecticut Ave. Open till 9 p. m. se27

CASH FOR YOUR CAR
Or I will pay your unpaid notes and give you cash balance. See Mr. Barnes, 1020 Connecticut Ave. Open 8 a. m. to 8 p. m. fe11-tf

AUTO PAINTING

HIGHEST PRICES paid for used cars. Southern Motor Sales, 1324 14th st. nw. jy12-90t

JOBS COMPLETED IN 48 HOURS.
With the wonderful new durable lacquer finish that gives handsomer with age. Proof against rain, snow, ice, steam, soap, ammonia, acids, alkali and alcohol. Let us show you examples of fine work with this excellent material. PRICES FROM $50 UP.
JOS. McREYNOLDS, INC.
1000 UPSHUR ST. NW. PHONE COL. 3052.

AUTO PAINTING

We Skin Cars, Not Customers.
Let us paint your car during vacation. See our $40 and $50 paint jobs. Revarnishing, $10 up. 7-9-11 New York ave. ne.; M. 10058. au18-30t

Refinish Your Car
We Do Superior
Duco Work
STERRETT & FLEMING,
Inc.
2155 Champlain jy20-tf

GARAGES FOR RENT

FOR RENT—Individual brick garages near 18th and Columbia rd. Cissel Talbott & Co. Main 1092. 12

MISCELLANEOUS SALE

BREAKING UP HOUSEKEEPING—Miscellaneous and antique articles for sale. Call 1869 Wyoming ave., apt. 300, between 12 and 4 p. m. •11

CHRISTMAS presents; 1,400 articles on the 50 cents and $1.00 bargain tables; French Limoges china, cut glass, hand-painted dishes, candlesticks, vases, old colored glass, etc. 707 G st. nw. 12

PLAT BOOK—For sale: Number one D. C. Plat Book in colors, $50.00. 516 Colorado Building. 12

GOWNS made to your order, high-grade work and satisfaction guaranteed. Parisian designer. Charciel Gown Shop, Roosevelt Hotel.

LIVE STOCK

Wanted

WANTED—Shetland pony and cart. Address Quarters 334, Marine Barracks, Quantico, Va.

WANTED—TO BUY

CLOTHING, carpets and miscellaneous goods wanted. 113 4th st. nw.; Main 5689. au18-90t

DESIRABLE furniture and stocks of merchandise. We can sell anything that is salable. For best results, call D. Notes, Main 3006 se7-30t

CLOTHING BOUGHT.
Men's clothing, shoes, &c., bought; best prices; auto calls. Main 4145. Justh's Old Stand, 619 D st. jy12-90t

Gold, Silver, Watches, Diamonds.
And old jewelry needed in our mfg. dept.
SELINGER'S Full cash value paid 818 F STREET.

ANYTHING TO SELL
Phone Main 1282 or 9539
WESCHLER'S, 920 PA. AVE. NW.
Household Effects, Merchandise Stocks, Automobiles, &c. Thirty-seven years serving the Washington public. mh17-tf

BUSINESS OPPORTUNITIES

FIRST and second floor. Space very suitable for poolroom. Ninth street, near D. Reasonable rent. Investigate. Linkins, 1733 De Sales st., phone Main 10100.

FOR SALE—Store property, Solomons Md.; situated on deep water; will help finance. Box 528, Washington Post. 10

WHY PAY A STENOGRAPHER FOR IDLE TIME? You can secure my expert services at very reasonable rates; work called for and delivered. Franklin 7136. •10

INVESTIGATE our demonstrated money-making, patented machine and money return possibilities, from preferred territory, selling assignments, &c. Box 599, Washington Post. •11

WANTED—Investors, $100 or more stock interest valuable Arizona gold-copper property; ground floor proposition; good 30 days only. Then price shares, 50c. High grade ores. An opportunity. Box 570, The Washington Post. se8-24t

ROOMS—FURNISHED

NEAR DUPONT CIRCLE—Rooms in private home; men only. Potomac 1814. •11

10TH ST. NW., 1126—Single front room, $13 per month. c

N ST. NW., 1314—Single or double rooms; also studios. Franklin 1731 or 5158. c

NEAR Dupont Circle; attractive studio and bedroom; home of refinement; no objection to practicing; $40. North 6376, appointment. 16

HOUSEKEEPING—Single, en suite; a. m. l.; store and transportation conveniences; no children. 624 Rock Creek rd. nw. •11

15TH ST. NW., 1314 (Scott Circle)—In 3d apt., corner front room, twin beds; abundant hot water; single room also. c

608 3D ST. NW.—Two large rooms, $9; one light room, $5; two basement rooms. •10

H ST. NW., 1812—Near George Washington University, large, attractive modern rooms, for 1 or 2 persons; hot water; rooms for 2 at $15 per month; other rooms, $3 per week up. Franklin 10108. c

MINTWOOD PL., 1847 (nr. 18th and Col. rd.) —Large room next bath, also double room; private home; gentleman preferred. 14

VARNUM ST. NW., 1520—Delightful front room; private bath; near bus and car; reasonable. Adams 1786. 9,10,12

1419 HARVARD ST.—Beautifully furnished rooms, adjoining bath; $15-$20 monthly; gentlemen. Col. 7647. 10

IN GEORGETOWN—Two light housekeeping rooms; hot-water heat; $30. North 7237. 15

1834 CONN. AVE. NW.—A beautiful, large furnished room for two persons in private home in an exclusive residential district. se5-tf

1229 MORSE ST. NE.—Two nice rooms; near bath; a. m. l. 13

1249 MORSE ST. NE.—Furnished rooms; light housekeeping; semidetached house; hot-water heat; bus close; 2 car lines; use of phone Lincoln 8588. au20-30t

L ST. NW., 1013—Large, attractive double rooms; for 1 or 2 ladies; $18 for one, $24 for two; single room, 2d-floor front; southern exposure, $15; hot-water heat; telephone; refined home. c

MASS. AVE., 1229—Furnished apt.; for two or three young men; also large front room; lavatory; next bath; $5 week. c

22D ST. NW., 1023—Housekeeping rooms, bedroom and kitchen; cooking utensils and dishes, gas range; near water; $30 monthly. Phone [illegible] c

2?TH ST. NW., 2308—Comfortably furnished cool, clean rooms; separate or en suite; attractive and desirable; prices reasonable; convenient location; transients accommodated; board optional. Potomac 2826. c

ROOMS—FURNISHED

1831 M ST. NW.—For discriminating persons, two well-appointed rooms; a. m. i.; with large bath; new paper and painted white; also room, next to bath; best downtown location, near Mayflower; call evenings. c

NEWTON ST. NW., 1625—Comfortable room, 2d floor, adjoining bath; in owner's well-kept modern home; high, cool location, yet near shops, restaurants, car lines, amusements; $15 per month to quiet gentleman. c

1242 12TH ST. NW.—One large, bright room; running water; suitable for l. h. k.; 1st floor; reasonable rates. au22-tf

CONN. AVE., 822 (across from The Rochambeau)—Nicely furnished room; convenient location; best downtown neighborhood; private bath; continuous hot water; also small room, adjoining bath. c

ARIZONA HOTEL, 310 C st. nw.—Neatly fur. room, $4 week and up; transients, $1. au11-tf

FAIRMOUNT ST. NW., 1361—Furnished complete for light housekeeping; linen and maid service optional; living room by day, bedroom by night; weekly or monthly rates; inspect; something new. Merrill Mansions. c

I ST. NW., 1316 (Franklin Park)—$3 week; flat of 3 rooms, ground floor; a. m. i. Same, 2d floor, $10. Good combination of living and business. Electricity. Leland Barton, Frank. 8721. c

IOWA CIRCLE, 18—Extremely attractive single and double rooms; in quiet home; baths on all floors; southern exposure; near 2 car and bus lines. Phone North 1691. c

M ST. NW., 1418—Large well-furnished 2d-floor front room; for couple or 2 gentlemen; running water in room; also single front room. Franklin 8980. c

H ST. NW., 2122—Private bath; housekeeping; 2 rooms, kitchenette, front porch; 1st floor; private entrance; completely equipped; near Government departments and Geo. Wash. University; transients accommodated; adults. c

YOU ST. NW., 1817—Large front housekeeping room, adjoining bath; heat, gas, electricity, phone included; $7 week; also small one, $4. Pot. 2773. c

K ST. NW., 1216—Large, clean, comfortable single and double front rooms, with all modern conveniences; with or without board; transients; within block of car and bus lines. c

L ST. NW., 1322, 1324, 1326—Newly decorated rooms, single or double; electricity, running water in rooms; twin or double beds, as desired; use of parlor and laundry; homelike surroundings; reasonable. c

M ST. NW., 1406—2d-floor double front room, with bay window; overlooking Thomas Circle; also large single, cool, comfortable, well-fur., well kept; hot and cold water in abundance. c

6TH ST. NW., 410—Comfortable rooms, $4 to $8; housekeeping, $7 to $10 per week; telephone, steam heat, electricity, continuous hot water, fine baths; centrally located; transients accommodated. c

THE PLYMOUTH, Apt. 52—Attractive furnished large alcove bay-window room; also

RHODE ISLAND NW., 1427—Scrupulously clean rooms in private home; next to bath; gentlemen only. c

LARGE front room, overlooking Rock Creek Park; semiprivate bath; $22.50; a. m. i.; private family. Adams 2356. 10,12

1206 JEFFERSON ST. NW.—Large front room; in private family; reasonable. Phone Col. 5315-W. •11

421 G ST. NW.—Large front room, with kitchette; also l. h. k.; running water; $4.50 week up; one single room; owner. •

O ST. NW., 1531—Large double room, near bath; near 16th st. •12

DUPONT CIRCLE, 1427 21st st.—Large front room; twin beds; $25; l. h. k.; 2 light housekeeping rooms; gas range; $28; medium size sleeping or l. h. k. rooms, $15-$17; a. m. i.; gas, elec. and h.-w. h. c

TOURIST ACCOMMODATIONS, 621 19th st. nw.—Downtown, one square from Washington Auditorium and near White House and all points of interest; comfortable rooms; twin beds; running water in all rooms. c

VIRGINIA HOUSE (on the terrace, 1417 Mass. ave., at Thomas Circle)—Large att. rooms; private and semiprivate bath; select clientele; permanent and transients; 5 minutes' walk from White House. North 5853. c

CHILDREN cared for during office hours by mother in her own home; newly redecorated room, board or l. h. k. privileges if desired; near park and cars. 1406 Chapin st. nw.; Adams 1328. c

N ST. NW., 1426—Attractively furnished large 2d-floor front room; twin beds; hot-water heat, continuous hot water; owner; telephone; also another front room, $15. c

1758 COL. RD.—Attractive room, near bath; twin beds; board and room, $40-$37.50 each; gentlemen. 14

NEAR Dupont Circle—Second-floor rooms; newly papered; next to bath; 3 windows; nicely furnished; walking distance. Potomac 5132. c

P ST. NW., 2032—Large front room and kitchenette, running water; $35 per month. Decatur 1788-J. c

CALIFORNIA ST. NW., 1361 — Attractive south front rooms large closets; desirably and conveniently located; gentlemen. •10

CALIFORNIA ST., 1873—Large front room; four windows; one or two persons. N. 6713. •15

CHEVY CHASE, D. C.—Complete four-room apartment in handsome, detached home; block from car and bus service; suburban surroundings and quietude combined with convenient proximity to city; exceptionally desirable for two gentlemen of refinement. Phone Cleveland 752. •13

NEAR INTERIOR DEPT.—Two rooms; private bath; l.h.k.; third front; $45, including gas and elec. Franklin 4614. 15

K ST. NW., 1426—Large 2d-floor front and single room. 13

3D ST. NE., 207—4 rooms, completely furnished for l.h.k., facing Capitol and park; a.m.i.; $45 month. 11

LANIER PL., 1788 (near 18th and Columbia rd.)—Large, well-furnished front room; twin beds; all conveniences; with or without garage; $30. Also single room. Adams 9194. c

11TH ST. NW., 723—Downtown; large 2d-floor front rooms; furnished or unfurnished; excellent business location; also single and double rooms, in apt., $20 and $35. Apply below. Borden, Frank. 2738. c

TOURISTS—1314 R. I. ave. nw.; highest-class neighborhood; large, attractive rooms; private and semiprivate baths; hot-water heat, electricity; 10 minutes' walk from White House; owner's home; references. c

L ST. NW., 1013—Large, attractive room; for 1 or 2 ladies; $18, $24; small, attractive single room, 2d-floor front, $15; hot-water heat, telephone; quiet, refined, homelike household c

QUE ST. NW., 1713—Owner's home; single room, adjoining bath; well furnished; unlimited phone; meals if desired; gentlemen only. Phone Potomac 100. c

NEAR DUPONT CIRCLE (1508 21st st. nw.) —Unusually attractive, large rooms; reception room and phone; near car and bus lines; hotel, exclusive boarding houses in immediate neighborhood. North 7368. c

HILLCREST, 2800 13th st. nw.—An ideal home for those away from the comforts of their own home; rooms, with or without private baths; reasonable rates. c

NEW YORK AVE. NW., 926—Nicely furnished rooms, double and single; all modern improvements. 12

FOR MEN ONLY—1824 G st. nw., near Government departments; comfortably furnished rooms; only refined, cultured persons need apply; telephone service. Frank. 5716. c

THE PORTNER (Apt. 150)—Very desirable, pleasant room; gentleman. Phone North 1421. 12

THE PLYMOUTH, Apt. 52—Attractive furnished large alcove bay-window room; also smaller rooms; $18 and $10. Main 5486. 16

FRANKLIN PARK, Apt. 52, 1332 Eye st. nw., Large front room overlooking park. Suitable for one gentleman. •12

1820 EYE ST. NW.—Attractive double and single rooms; running water, steam and electricity. •14

THE CONCORD, Apt. 42 (New Hampshire ave. near S nw.).—Attractively furnished front room; lady; reasonable. Phone N. 2272. •12

1428 MASS. AVE. NW.—Exceptionally well furnished large double room; inst. hot water, elec.; by week or month. •12

1243 IRVING NW. (cor. 13th).—Second floor, all conveniences; newly papered; $15 mo.; for two, $20. •11

ATTRACTIVE room in apt.; gentleman only; reasonable. 1424 K st. nw., Apt. 75. 11

1740 K ST. NW.—Front room, semiprivate bath. Apt. 38. 11 •

DISTINCTIVE—Large, exceptionally fur., scrupulously clean, living rm. w. fireplace; communicating sunroom-bedroom (7 windows); also attractive single rm.; cont. h. w., janitor; high type business women preferred. 1626 17th. c

1521 R. I. (Scott Circle)—Every convenience; room, adjoining bath; also with kitchenette. •12

1438 MERIDIAN PL. NW. (Apt. 45)—Attractive room in apartment with two young women; kitchenette. Call, or phone Adams 2675-J, after 6:30 p. m. 14

Dupont Circle, 1612 19th St.
Nicely furnished bachelor's apt.; private bath; 1st floor; also large room, twin beds, adjoining bath; gentlemen. •13

MEN,
CAN YOU IMAGINE
—renting a newly furnished room in an 8-story fireproof elevator building, opposite the Mayflower Hotel, and with a telephone in the room and all-night service at these rates:
$10 to $16 per week, $40 to $65 per month;
$2.50 per day.
Special rates for two in a room on application. Room equal to any hotel in Washington. Club showers.
DE SALES CHAMBERS
1735 De Sales st. Phone Main 3797 au18-tf

ROOMS—UNFURNISHED

1313 14th St.—2 rooms, bath; office or living room; first floor. 12

ROOMS—UNFURNISHED

B ST. SW., 600—Entire third floor; 3 bright rooms, private bath, elec.; near Govt. buildings and shopping dist; reasonable. Fr. 371. 16

2D-FLOOR front rooms; l. h. k.; in owner's well-kept modern home; high, cool location; near shops, restaurants, amusements, car and bus lines; near 18th st. and Columbia rd.; reasonable. Adams 3984. c

ROOMS WITH BOARD

MT. PLEASANT (1317 Otis st. nw.)—Attractive 2d-floor front room, tiled bath, shower, electricity, $12, $15, $20 monthly; home cooking if desired; $5 weekly. Convenient neighborhood. 12

1022 17TH NW.—Large, attractive, comfortable room; twin beds, semiprivate bath, well heated, every convenience; also lovely double room, mahogany furniture, private bath; excellent home cooking, $36 and $37.50 per month. Franklin 7588. 11

COLUMBIA RD., 1336—Room, with board; in private Protestant family. 11

CONN. AVE., 2711—Lovely room; sleeping porch; private bath; excellent meals; dining room open to outside guests; references exchanged. Columbia 5296. 11

BILTMORE ST., 1933—Very attractive rooms; excellent meals; a home, not a boarding house; reasonable rates. Col. 1422. •16

R. I. AVE. NW., 1418—Board and room, $45 per month; good table board, home cooking, $25 per month or meals by day or week; nice dinners served, 65 cents. North 7551. c

K ST. NW., 1331 (opposite Franklin Park)—desirable rooms; excellent table; convenient downtown location; near places of interest and theaters; reasonable; transients. c

EXCEPTIONALLY furnished rooms, with board; in exclusive neighborhood, 2131 Mass. ave., 1017 16th st. nw.; Franklin 7136. •10

DUPONT CIRCLE — Washington's supreme residential section; high-class rooms and board; very low rates; free phone and parking; bright rooms. Mrs. Anna Eulala Austin, 1726 P st. nw. Decatur 466. c

OPPOSITE THE WYOMING APTS.; on Columbia rd.—By September 15, large corner room, private bath, twin beds; breakfast and dinner. North 5904. c

EUCLID ST. NW., 1414—Large, cool front room, 2d floor; attractively furnished; near bath; also single room; hot water; best home-cooked food served. Phone Adams 8141. c

Q ST. NW., 1749—Single and double rooms; twin beds; phone, elec., continuous hot water; table board, home cooking; wrapped lunches. c

DUPONT CIRCLE, 1416 21st st.—Bright, attractive front rooms, with excellent home-cooked meals; $37.50 and $40 per month. c

HILLCREST, 2800 13th st. nw.—Just the place you have been hoping to find; wonderful facilities for entertainment; well-balanced menus of best food; private bath if desired. c

SHEPHERD HOUSE, 1002 E ST. NW.—Room and board, $9 to $12 per week; table board, $5 and $7. •14

EAGLE LODGE, 2523 13th st. nw.—Detached; single and double rooms; home-cooked food; tourists accommodated; reasonable rates. Adams 1429. c

16TH ST. NW., 1633—Unusual opportunity; business women; delightful home, comfortable beds; table unexcelled. North 9129. c

SCOTT HALL—A select and charming home for girls, students, and girls desiring a season in Washington; centrally located; chaperonage elective; languages; piano; references. 1515 Mass. ave. c

SIGN OF THE LANTERN, 1822 New Hampshire ave.—Very attractive, large, well-furnished rooms, single or double; excellent restaurant in connection; meals a la carte or weekly rate. North 5964. c

TERRACE INN, 1500 Vermont ave. nw. (Iowa Circle)—Single and double front rooms; moderate rates; good home cooking. c

1523 16TH ST. NW.—Girls' club; beautiful home; excellent food; large front room, private bath; single and double rooms and room for three; $35-$46 month. c

THE HEATHSTONE, 1603-1609 K st. nw.—Attractive rooms, 2d-floor front; also single room; transients accommodated. c

LARGE, beautifully furnished room; for 2 persons; adjoining bath, with shower; use of parlor and reception hall, with music; unsurpassed meals. Apply 1834 Conn. ave. nw. c

THE RHODE ISLAND, 1437 Rhode Island ave. nw.—Pleasant single nad double rooms, adjoining bath; appetizing meals; dining room; old English lobby; desirable location; easy walk Government bureaus. N. 8337. c

MASS. AVE. NW., 1625—Attractively furnished room; home-cooked meals a specialty; served family style; monthly rate dinners, $18; Sunday chicken dinner, 75c; reasonable. Franklin 1189. c

OVERLOOKING FRANKLIN PARK—Enjoy at reasonable rates clean, comfortable rooms; good home-cooked meals; transients and table boarders catered to. 909 13th st. nw. c

24 IOWA CIRCLE (4 doors Logan Hotel)—Attractively furnished rooms; table the best; home cooking, served family style; home privileges; parlor; instantaneous hot water; $35-$40 monthly; walking distance. c

9TH ST. NW., 1116—Clean, cool, comfortable rooms; delicious home cooking, like mother's; something new every meal; also clubroom; best in city; $8.50 a week; men only c

K ST. NW., 1629—Nicely furnished front room; semiprivate bath; electricity, hot-water, telephone; excellent board, home cooking; beautiful, refined home; downtown section, bet. 16th st. and Conn. ave. c

N ST. NW., 1203—Large, comfortable front room; suitable for 2; every modern convenience; homelike; good home-cooked meals; can accommodate a few table boarders; convenient to business section. North 5543. c

M ST. NW., 1325—Large, desirable summer room; also single room; excellent meals; transients accommodated. c

1331 K ST. NW. (3 doors from Hamilton Hotel)—2d-floor large, bright room; running water; adjoining bath; also single rooms; transients. c

RHODE ISLAND AVE. NW., 1467—Single and double rooms; 2 vacancies for young ladies; large room, with private bath, 2d floor; transients accommodated. North 9051. c

OVERLOOKING DUPONT CIRCLE, 1408 New Hampshire ave., opposite temporary White House; coolest rooms in city; front breezes day and night from Heights; $20 up mo.; home cooking, $5 wkly; phones in rooms. c

CONVALESCENTS, invalids, aged will find excellent care in nurses' home; large cool rooms, porch, yard; trained nurses in attendance; special dietary; ward space; private rooms; beautiful location; refs. Adams 7188 c

THE EVENGELINE, 1330 L st. nw.—Residence for young business women; offers the protection and privileges of a Christian home in girls away from home; Salvation Army management. c

H ST. NW., 1818 (opposite park—Furnished single and double rooms; a. m. i.; excellent table; board optional; green vegetables; fresh fruit; very reasonable; by day, week or month. Franklin 10168. c

HARVARD ST. NW., 1451—Cool, south-front rooms, with 5 windows; owner's detached home; clean and well appointed; continuous hot water; best home-cooked meals; no canned or cold-storage producest served. c

MT. PLEASANT—2 rooms, en suite or single; plenty hot water; private home; near park; best home-cooked meals. Columbia 9658. c

With or Without Board.

R. I. AVE. NW., 1405—Two large second floor front rooms; modern conveniences; excellent meals. •11

WHERE TO STOP

HOTEL INN, 604-610 9th st. nw.; rooms, $1 up; weekly rate, $6 up; moderate complete hotel service. se2-30t

$5 PER DAY per person; $8 per day for 2 people, including meals; exceptional in furnishings, service and food; in choicest location of Washington, 1017 16th st.; 2131 Mass. ave.; Frank. 7136. Washington Chambers. c

ROOMS WANTED

WANTED—Room with private or semiprivate bath by couple; close in; also garage. Box 604, Washington Post. •10

TABLE BOARD

COLUMBIA RD. NW., 1754—Home cooking, $25 per month. c

APARTMENTS FOR RENT

Furnished.

CHEVY CHASE, D. C., 3819 Military road—Exceptionally attractive furnished apartment, 2 rooms, kitchen, bath, front and rear porches; in strictly modern homelike apartment house; quiet and refined; detached, in large grounds and lawns. Phone Cleve. 38. c

1226 15TH ST. NW.—Large, 2d floor, 2 rooms, kitchen, bath apt., gas and elec. furnished; inst. hot water; by week or month. •12

EXCEPTIONALLY furnished rooms, with board; in exclusive neighborhood. 2131 Mass. ave., 1017 16th st. nw.; Franklin 7136. •10

DE SALES ST. NW., 1719, opposite Mayflower Hotel; bedrooms, dining room, kitchenette and bath; elec., gas and hot water included; $50; 3d floor; also other rooms. 15

1950 CALVERT ST.—An exceptional home for refined couple; three beautiful rooms and bath; completely furnished; reasonable rental. •10

THE NORTHUMBERLAND, 2039 N. Hamp ave. —Three large rms., entrance hall, kitch., pantry, bath; modern appointments, Frigidaire, &c.; adults. N. 3280, Apt. 203, Owner. 15

1406 CHAPIN ST. NW.—Two large rooms, private bath; instantaneous hot water, gas, elec.; $45; near Central High School, park, cars, private day nursery; children kept by the month or hour. c

THE DE SOTO, Apt. 42—Four rooms, kitchen, bath; rent furnished 2 bedrooms; all outside; janitor. Columbia 4675. 13

APARTMENTS FOR RENT

Furnished.

THE MANCHESTER, 1426 M st. nw.—One room and bath, with board; summer rates. au21-30t

DAY, wk. or mo. or permanently; homelike, clean, cool, quiet room or small h. k. apt., with glassed-in veranda; [illegible] privacy; cont. h. w.; excellent location; janitor, garage and maid serv. avail. 1633 Q. e

BRIARLEY HALL, 1740 K St. N.W.
Nicely fur. apts., convenient to Govt. departments. Attractive rentals.
1 room, kitchen and bath.
WISTERIA MANSIONS, 1101 Mass. Ave. N.W.
Especially desirable apts., with unusually large rooms; new bldg.; conveniently located; nicely furnished; 24-hour elevator and telephone service. Frigidaire.
1 room, reception hall, kitchen and bath.
2 rooms, kitchen and bath.
Some with Murphy beds and dining alcoves.
Especially low rentals as September 1st.
WALTER A. BROWN, 1400 H ST. N.W.

Furnished or Unfurnished.

3435 BROWN AND 1875 MINTWOOD. 1 and 2 rms., k., b., hall, din. etc.; $45 to $75. Adams 130; Cleveland 18. se12

THE KEDRICK, 18th and K sts., Apts. 205, 305—Two large rooms, closets, bath, hall, elec. grill; all on K st.; sell or lease. 16

FIVE APTS., 1 to 5 rms., kit., bath; 1st, 2d floor porches; separate entrance; garage; grounds; well located, on car line; $22.50 to $47.50; weekly, $6 to $12.50. 200 East Capitol st.; Lincoln 2637.

THE WYOMING
APARTMENTS—CAFE
2022 Columbia Rd.
Large apartment, southern exposure. se8-30t

Unfurnished

MT. PLEASANT (1317 Otis st. nw.)—Entire 2d floor, 3 beautiful rooms, semiprivate tiled bath; kitchen, electricity, yard, porch; near schools; $30 monthly. Board if desired. $5 12

WORTH INSPECTION—Transient or permanent; artistic, cool, 1 to 3 rms, b, apts.; h. k. and non h. k.; exceptionally fur.; excellent location; refined atmosphere, cont. h. w., janitor, maid serv.; also fur. 1717 De Sales. e

TWO-FAMILY APTS.—1st and 2d floors, 1705 Euclid; 2d floor, 1741 N. Cap., $47.50; service flat, 3025 Dumbarton; 2d floor, 2612 17th st., $30.00. Each apt. has 5 rooms, bath and elec. Phone owner, North 10080. •11

THE FORT STEVENS,
Cor. Georgia Ave. and Rittenhouse St.
New, modern apts., 3 rooms, bath, $45 to $85. 16

THE LORRAINE, 1404 Park rd.—Apt. of 4 rooms, kitchen and bath; ideal location, convenient to stores, market, bank and movies. 12

439 7TH ST. SW.—Nice, large, 3-room apartment with gas; 2-room apartment with gas and electricity on 1st floor, $20. For appointment call Adams 1706-J. e

RENTS RECENTLY REDUCED.
THE KITE APARTMENTS
17th and East Capitol, between 17th and 18th.
You will find these to be the best value in Washington in medium priced apartments—attractive buildings, in an excellent section, across from the beautiful Eastern High School, and surrounded by pleasant, well-kept lawns. Not in the business district, but easily accessible to it, well-arranged, comfortable in summer and winter, with excellent janitor service, hot water at all times, they may be exactly what you are looking for as an apartment home.
1 rm., kitchenette, bath ..... $26.50-$27.50
2 rms., kitchenette, bath (some with dinette) ..... $35.00 to $40.00
Reserve the one you prefer—your rent will start when you move in. Resident manager, Apartment 22, 1723 East Capitol St. Phone Atlantic 1924. Take Lincoln Park car.

THE MARCHETA APARTMENT
1121 New Hampshire Avenue N.W.
THIS DOWNTOWN APARTMENT CONVENIENTLY LOCATED WITHIN EASY REACH OF MAJORITY OF GOVERNMENT DEPARTMENTS, HAS A FEW ONE AND TWO ROOM APARTMENTS, WITH KITCHENETTE AND BATH, AVAILABLE AT THIS TIME. RENTS EXTREMELY REASONABLE. ASK FOR MRS. GRIFFIN, ON PREMISES. 2,3,4,6,8,10,11,13,15,17

1635 CONNECTICUT AVE. NW.

3 rooms, kitchen and bath	$85.00
3 rooms, kitchen and bath	80.00
1 room, kitchen and bath	40.00
3 rooms, kitchen and bath	60.00

JOHN W. THOMPSON CO., INC.
1636 Eye St. NW. Main 1477. au25 tf eod

1321 FAIRMONT STREET NW.
1 room and bath, 2 rooms and bath. Rents $37.50 to $55 per month.

1320 FAIRMONT STREET NW.
1 room and bath, 2 rooms and bath. Rents $37.50 to $55 per month.

2700 FIFTEENTH STREET NW.
1 room and bath, 2 rooms and bath. Rents $30 to $55 per month.

JOHN W. THOMPSON CO., INC.
1636 Eye St. NW. Main 1477. au25 tf eod

ST. NICHOLAS
2230 California St. N. W.
Nine rooms, three baths, two bronze-screened porches.
Five rooms, two baths, two bronze-screened porches.
Apply Hallman, on premises, or phone Franklin 7544. 4,5,6,9,10,11

1009 19th st. nw., 4 rooms and bath, $40.00.

The Northampton, 1407 W st. nw.—Apts. 21 and 52, 5 rooms and bath each; first-class shape; $57.50 each.
WM. P. NORMOYLE
810 F St. N. W. Main 2255 11

CONNECTICUT AVENUE
AND DAVENPORT ST.

If you've been North toward Chevy Chase, you have doubtless admired this majestic, clean looking group of new buildings on the "high point" at Connecticut Avenue and Davenport Street. These apartments with their wide terraced lawns and play boxes for children, offer a variety of suites, from one room and bath at $45, two rooms, kitchen and bath from $75, three rooms, kitchen and bath, to seven rooms and 3 baths at $152.50. There is garage space available also. Come and see the remarkable kitchens in these. Or telephone Cleveland 2419.

WARDMAN MANAGEMENT

ST. ALBANS

In the smart Kalorama Road section just this side of the great bridge on Connecticut Avenue, you'll find the St. Albans. Just across the little valley is the quaint Saddle Club among the trees that border Rock Creek. Magnificent views of the tree-covered northwest section are obtained from the awning-covered balconies. St. Albans is admirably situated in a district that appeals to cultural tastes. One room kitchen and bath is to be had at $50 monthly, two rooms, kitchen and bath from $75, or you may be able to get one of the better ones for larger units if desired. Call North 7006 or the resident manager on the premises.

WARDMAN MANAGEMENT

ONLY 2 LEFT.
Cheapest Apartments in City.
1475 SPRING PLACE NW.
Corner 16th and Spring place nw., 3 rooms, reception hall and bath; 5 rooms, reception hall and bath. Large rooms and abundance of closet space. Beautiful view over great park. $57.50 to $65.
A. C. HOUGHTON & CO., Realtors
1516 H St. NW. Main 7536, 7537. 14

THE BEACON APARTMENT
1801 CALVERT ST. N.W.
Three choice apts., 1 and 2 rooms, all outside rooms; all-night elevator service; cafe. Columbia 5063. 13

WAKEFIELD HALL
N. H. Ave., V and 15th Sts.
Ideal location just off 16th street, overlooking Meridian Park. Apartments unusually attractive, modern in every respect, with built-in baths. Electric refrigerators.
A most livable corner apartment of 3 rooms, breakfast room, kitchen and bath, reception 24 ft. long; southern and eastern exposure, $115.
2 rooms, breakfast room, kitchen and bath, $75-$80.
Also one apartment of 2 rooms, breakfast room, kitchen and bath, furnished, $110. Resident manager on premises.
W. H. WEST COMPANY
916 15th St. M. 9900
10,12,14,16,18,20

10 SEP 10

3 Kensington Lad 125 | 7 Sun Rock 115
4 *Lissh 115 | 8 Rigel 120

THIRD RACE—Six furlongs; purse, $500; claiming; for 3-year-olds and upward.
1 *May Bar 107 | 5 *Marat 112
2 Sea Sand 120 | 6 Clay Allen 120
3 *Clinging Vine 112 | 7 Golden Finn 112
4 Alley Oop 117 | 8 Dr. Chas. Wells 120

FOURTH RACE—Six and one-half furlongs; purse, $500; claiming; for 3-year-olds and upward.
1 *Dust Brush 107 | 5 *Appellate 120
2 *Pichonne 112 | 6 *Mexican Pete 118
3 Little Papoose 109 | 7 High Heart 112
4 Poor Sport 120

FIFTH RACE—About one and one-sixteenth miles; purse, $500; claiming; for 3-year-olds and upward.
1 Who Cares 117 | 5 *Red Bud 109
2 Meridian Hill 114 | 6 *Elk Crest 112
3 King Albert 117 | 7 *Fatoose 109
4 *Across the Bed 112 | 8 *Racing Star 112

SIXTH RACE—Six furlongs; purse, $500; claiming; for 2-year-olds.
1 †*Quilting Party 110 | 5 All Silver 108
2 [illegible] | 6 [illegible]
3 Bob 112 | 7 †*Polly Poker 110
4 Merida 112 | 8 Rough Sea 110
†Foxcatcher Farm entry.

SEVENTH RACE—Six furlongs; purse, $500; claiming; for 3-year-olds and upward.
1 Jigger 115 | 6 Toller 115
2 *Brush Boy 110 | 7 *May Roma 107
3 Raconteur 115 | 8 *Dave Bell 110
4 Lieut. Farrell 115 | 9 *Crimp 107
5 *Oblique 115 | 10 Sherando 117
*Apprentice allowance claimed.
Weather, cloudy; track, fast.

DELORIMIER PARK RESULTS.

FIRST RACE—Five furlongs; purse, $500; claiming; for 3-year-olds and upward. Lady Sphere, 110 (Gibson), 4.45, 3.00, 2.35; Sam Blake, 98 (Smith), 4.85, 2.70; Rare Vintage, 115 (Hughes), 2.40. Time, 1:04 2-5. Flying Ford, Al Hodder, Powder Flask also ran.

SECOND RACE—Five furlongs; purse, $500; claiming; for 3-year-olds and upward. Highland Daisy, 112 (Gibson), 5.95, 2.00, 2.20; St. Quentin (Smith), 2.70, 2.20; Martini, 115 (Hemslein), 2.60. Time, 1:03 4-5. Gola, Pikros, Devil Dodger, Breakers Ahead also ran.

THIRD RACE—Six and one-half furlongs; purse, $500; claiming; for 3-year-olds and upward. Faith W., 104 (Flowers), 8.60, 5.60, 3.80; Ternley, 107 (Bryson), 5.65, 4.30; Lavana Fair, 106 (Hemslein), 4.00. Time, 1:24 2-5. Klaxon, Trafalgar, Transplant, Eleanor W., Lady Gaffney also ran.

FOURTH RACE—One mile and 70 yards; purse, $500; claiming; for 3-year-olds and upward. Kinburn, 103 (Hemslein), 14.75, 7.85, 4.20; Sunny Hill, 99 (Flowers), 3.75, 2.90; Marvin, 99 (Walls), 4.30. Time, 1:50 1-5. Chula Vista, Jibe, Son Harbour also ran.

FIFTH RACE—$500; claiming; 3-year-olds and upward; 5 furlongs. Pikesville, 102 (Gibson), 8.85, 4.10, 3.20; Lydia Drew, 94 (Wall), 6.20, 3.80; Laurel, 102 (Bryson), 3.45. Time, 1:03 4-5. May Baxter, Juliette Esqyubin also ran.

SIXTH RACE—$500; claiming; 3-year-olds and upward; 5 furlongs. Silvermire, 109 (Wall), 11.30, 5.70, 2.80; Brown Rock, 109 (Smith), 6.80, 3.40; Tid Bit, 114 (Gibson), 2.50. Time, 1:02 4-5. Porter Ella, George J., Confidante, Martin's Caddy also ran.

SEVENTH RACE—$600; claiming; 3-year-olds and upward; 1 and three-eighths miles. Sundew, 98 (Wall), 15.65, 5.45, 3.00; Corfie, 106 (Smith), 3.20, 2.85; Byng Boy, 108 (Gibson), 2.85. Time, 2:28 4-5. Myrtle Crown, Troubler, Wida also ran.

OPEN ALL NITE
ANNAPOLIS PHARMACY
24 HOUR MESSENGER SERVICE
11th & H ST. N.W. MAIN 9220

Large Closed Car Direct To
TIMONIUM RACES
Phone for Reservations.
Mr. West, Franklin 5605.
242 3rd St. N.W.

Timonium Races
DE LUXE COACHES
$3.00 ROUND TRIP $3.00

Leave Following Places Daily at 11:30 a. m. 11th and Mass. Ave. N.W.
ANNAPOLIS HOTEL — TICKETS AT
HARRINGTON HOTEL — NEWSSTAND
CONTINENTAL HOTEL — IN HOTEL
PHONE NORTH 141

L HORNING
LOANS
Diamonds, Watches, Jewelry
South End of Highway Bridge
(Opp. Washington Monument.)

[illegible] Two-dollar mutuels paid—DOLLY BAY, [illegible]; HUON PINE, [illegible]. ALL RIGHTIE, [illegible].
DOLLY BAY moved fast at [illegible] and won well in hand. HUON PINE forced to go wide last quarter, finished well, but [illegible].

SEVENTH RACE—One and one-eighth miles. Purse, $1,200. For 3-year-olds and upward; claiming. Start good. Won driving. Place driving. Went to post at 5:47. Off at 5:48. Winner, [illegible]. Trained by R. K. Milby. Value to winner, $850; second, $200; third, $100; fourth, $50. Time, 0:24 3-5, 0:49, 1:14 3-5, 1:41 3-5, 1:54 3-5.

Horses	Wgt.	Post	St.				Str.	Finish	Jockeys	Straight
HAWKEYE	[illegible]								[illegible]	[illegible]
FORELAND	[illegible]								[illegible]	[illegible]
WRACKHORN	[illegible]								[illegible]	[illegible]
TRANSFER	[illegible]								[illegible]	[illegible]
HALU	[illegible]								[illegible]	[illegible]
MARY CARR	98	[illegible]							[illegible]	[illegible]
MART BUNCH	101	[illegible]							Fisher	[illegible]
SUZANNE B	102	[illegible]							[illegible]	44.85

Two-dollar mutuels paid—HAWKEYE, $5.2[illegible], $3.16, $2.5[illegible]; FORELAND, $6.16, $4.[illegible]; WRACKHORN, $3.40.
HAWKEYE, going in his best form, moved up fast after a half mile and drew away in stretch to win with much in reserve.

BELMONT PARK, NEW YORK, CHART, SEPT. 9, 1927

(Associated Press.)

FIRST RACE—One mile. (First division.) Purse, $1,000. The Brookville. For 3-year-olds and upward. Start good. Won easily. Place driving. Went to post at 2:37. Off at 2:39. Winner, J. Rotunno's ch. c. (3), by Archaic—Gloriano. Trained by W. Richards. Time, 0:24, 0:48, 1:14 2-5, 1:40.

Horses	Wgt.	Post	St.	¼	½	¾	Str.	Finish	Jockeys	S.	P.	S.
†WISHING STONE	110	[illegible]	[illegible]	[illegible]	[illegible]	[illegible]	[illegible]	[illegible]	Fowell	[illegible]	[illegible]	[illegible]
POTENT	108	[illegible]	[illegible]	[illegible]	[illegible]	[illegible]	[illegible]	[illegible]	Fisher	[illegible]	[illegible]	[illegible]
ROI PATAUD	109	[illegible]	[illegible]	[illegible]	[illegible]	[illegible]	[illegible]	[illegible]	Garner	[illegible]	[illegible]	[illegible]
BRUNS	109	[illegible]	[illegible]	[illegible]	[illegible]	[illegible]	[illegible]	[illegible]	Robbins	[illegible]	[illegible]	[illegible]
EVERGLADES	116	[illegible]	[illegible]	[illegible]	[illegible]	[illegible]	[illegible]	[illegible]	Marinelli	[illegible]	[illegible]	[illegible]
PHIDIAS	110	[illegible]	[illegible]	[illegible]	[illegible]	[illegible]	[illegible]	[illegible]	Goodwin	[illegible]	[illegible]	[illegible]
FLYING AL	114	[illegible]	[illegible]	[illegible]	[illegible]	[illegible]	[illegible]	[illegible]	Hastie	[illegible]	[illegible]	[illegible]
KOREAN	108	[illegible]	[illegible]	[illegible]	[illegible]	[illegible]	[illegible]	[illegible]	Weiner	[illegible]	[illegible]	[illegible]
ST. JOHN	119	[illegible]	[illegible]	[illegible]	[illegible]	[illegible]	[illegible]	[illegible]	Simon	[illegible]	[illegible]	[illegible]
ZEEBRUGGE	108	[illegible]	[illegible]	[illegible]	[illegible]	[illegible]	[illegible]	10	Kelsay	[illegible]	[illegible]	[illegible]

† Disqualified for foul.
WISHING STONE, on the outside, worked her way up, closed fast and won going away. She bothered the field, for which she was disqualified for foul. POTENT had more early speed than usual and outgamed ROI PATAUD.

SECOND RACE—Six furlongs. Widener course. Purse, $1,000. The Prairie Flower. For 2-year-olds; conditions. Start good. Won driving. Place same. Went to post at 3:09. Off at 3:11. Winner, H. P. Whitney's ch. c. (2), by Pennant—Mrs. Trubbel. Trained by J. Rowe, jr. Time, 1:11 3-5.

Horses	Wgt.	Post	St.	¼	½	Str.	Finish	Jockeys	S.	P.	S.
AGITATOR	122	5	1	2½	1½	1^h	1^h	Workman	9-10	2-5	Out
SUBBEVADO	118	6	2	3½	2^1	2^2	2^4	Fator	11-5	1-2	1-5
ROSINANTE	112	3	3	1^h	4½	$2^{1½}$	3^4	Ellis	20	6	5-2
HENRIETTA WILDAIR	109	4	5	4^1	3^h	4^2	4^5	Kelsay	8	5-2	4-5
STRETCHER	108	1	4	5^4	5^3	5^4	5^2	Malben	20	6	5-2
SCOTCH AND SODA	108	7	6	7^2	$6^{1½}$	6^2	6^1	Barnes	6	8-5	1-2
BAT WING	105	2	7	6½	7^1	7^4	7^4	Craver	30	8	4
RED BRIDGE	112	8	8	8	8	8	8	Kummer	50	15	6

AGITATOR, a high class colt, conceded weight to his field, made all the pace and won in a drive. SUBLEVADO, running straight and true, made a game effort.

THIRD RACE—Seven furlongs. Purse, $1,000. The Merrick. For 3-year-olds and upward; conditions. Start good. Won easily. Place driving. Went to post at 3:35. Off at 3:40. Winner, H. T. Archibald's r. f. (3), by Stefant the Great—Kalavala. Trained by G. Walker. Time, 0:23, 0:46 3-5, 1:11 3-5, 1:24.

Horses	Wgt.	Post	St.	¼	½	¾	Str.	Finish	Jockeys	S.	P.	S.
CANDY QUEEN	107	5	2	1^h	1½	1^3	1^3	1^4	Pascuma	7-2	1	2-5
JOCK	115	3	6	4^1	4^2	3^1	3^2	2^1	Coltiletti	7-10	1-3	Out
LADDIE	110	7	4	$3^{1½}$	2^1	2^2	2½	3^3	Ellis	8	5-2	1
BONNIE KHAYYAM	107	2	8	$7^{1½}$	7^1	8^6	4½	4^h	Hebert	15	5	2
DUMPY	105	1	7	8^{10}	8^{10}	7^1	5½	5^2	Stevens	12	4	2
FLECHITA	112	6	5	6^3	6^2	5^3	6^1	6^h	Garner	10	4	8-5
LITTLE CHIEF	110	4	1	2^1	2½	4^3	7^3	7^3	Fisher	30	10	5
FESTIVAL	115	9	9	9	9	9	9	8^3	Malben	20	8	4
MOTE	113½	8	3	5^1	5^3	6^1	8½	9	Hastings	50	20	8

CANDY QUEEN, showing improvement over her recent race, rushed into the lead, set a fast pace and won easily. JOCK was probably best, but was poorly ridden; he is worth remembering. LADDIE ran a good race.

FOURTH RACE—One mile. Purse, $1,200 added. The Glencoe Handicap. For 3-year-olds and upward. Start good. Won easily. Place same. Went to post at 4:03. Off at 4:04. Winner, B. B. Stable's b. c. (3), by Atwell—Royal Blood. Trained by J. Byer. Time, 0:23 3-5, 0:47 3-5, 1:13, 1:38 1-5.

Horses	Wgt.	Post	St.	¼	½	¾	Str.	Finish	Jockeys	S.	P.	S.
ATWATER	110	6	1	1½	1^h	1^1	$1^{1½}$	1^3	Simon	9-2	8-5	3-5
CLOUDLAND	123	1	3	4^2	3^2	3^3	2^3	2^3	Fator	4	8-5	4-5
SEVENTH SON	110	2	6	6	6	6	4^2	3½	Callahan	7-2	6-5	1-2
CANNAE	112	5	5	5^3	4½	5^2	5^3	4^1	Hastie	2	7-10	1-4
MOSQUE	121	4	4	2^2	2^3	2^1	3^2	5^3	Hastings	7	2	1
REPORTER	111	3	2	3½	5^3	4^h	6	6	Barnes	10	3	8-5

ATWATER broke running, raced MOSQUE into submission, then drew away, to win nicely in hand. CLOUDLAND was rated along, saved ground and was next best.

FIFTH RACE—One mile. (Second division). Purse, $1,000. The Brookville. For 3-year-olds and upward. Start good. Won easily. Place same. Went to post at 4:30. Off at 4:31. Winner, T. W. O'Brien's b. c. (3), by Chickle—Sylvita. Trained by T. O. Webber. Time, 0:24, 0:47 3-5, 1:14, 1:40.

Horses	Wgt.	Post	St.	¼	½	¾	Str.	Finish	Jockeys	S.	P.	S.
INSPECTOR C	100	5	4	3^h	1^h	1^3	1^3	1^4	Fowell	8	3	8-5
FADDY	108	2	8	6^h	5^1	4½	3^1	2½	Malben	9-2	2	1
POSTMAID	105	3	13	11^h	8½	6^3	6½	3^1	Stevens	20	8	4
ROLAND	108	14	7	2½	2^h	2^3	2^3	4^h	Huff	15-5	6-5	3-5
DUBRIC	115	6	9	12^h	11½	8^3	5^1	5^1	Collins	4	2	1
DURIE M	105	4	2	$1^{1½}$	3^3	3^1	4^h	6^2	McCoy	4	2	1
DEVINER	112½	1	6	10^2	9^4	7^4	7^3	7^1	McAuliffe	20	8	4
CAMPSOR DALL	115	15	1	5^3	4^4	5^1	8½	8½	Hastings	20	8	4
PUGET SOUND	101	8	3	4^1	8^3	10^1	9^1	9^1	Callahan	30	12	6
SAM JOWL	101	11	12	15	14^3	11^3	10^2	10^3	Coucci	50	20	10
VALENTINO	102	10	8	8^3	10½	9½	11^3	11½	Maguire	20	8	4
GREAT HOPES	107	13	11	13^4	13^2	12^4	12^4	12^3	Force	20	12	6
FOXY PETER	105	7	10	7^3	7½	13^3	13^3	13^3	Hebert	20	8	4
MISS CRUMP	101	12	14	9½	12^4	14^3	14^3	14^4	Fisher	30	12	6
CRIMDUS	101	9	15	14½	15	15	15	15	Mergler	20	12	6

INSPECTOR C came around field and won going away.

SIXTH RACE—Five and one-half furlongs. Widener course. Purse, $1,000. The Springfield. For 2-year-olds; claiming. Start good. Won driving. Place same. Went to post at 4:57. Off at 5:00. Winner, Audley Farm's ch. f. (2), by Spanish Prince II—Confusion. Trained by R. A. Smith. Time, 1:06.

Horses	Wgt.	Post	St.	¼	½	Str.	Finish	Jockeys	S.	P.	S.
NOISE	105	1	2	2^1	1½	1^h	1½	Goodwin	8	4	2
GIRASOL	118	2	1	1½	2^3	2^3	2^4	Walls	8	4	2
HILLOCK	103	5	5	7^h	6½	4½	3^h	Weiner	†15	6	3
SARATOGA	100	8	7	8½	7½	5^1	4^1	Kellum	15	6	3
DOC	116	13	9	3½	3½	3^h	5^h	Ellis	9-2	2	1
WONDERFUL	100	14	10	$5^{1½}$	4^2	6½	6^3	Hebert	10	5	5-2
GOLDEN SLUMBER	109	16	12	9^1	9^1	7^1	7^1	Stevens	40	15	8
BEOWULF	111	12	14	10^1	10^2	8½	8^2	Fator	6	5-2	7-5
LOVEKEN	113	17	11	11^3	12^1	11^3	9^1	McAuliffe	7	3	8-5
ELFKIN	110	3	3	6^3	5^1	9^1	10^3	Fewell	8	4	2
STAR ROCKET	120	10	8	12^1	[illegible]	10^1	11^4	Coltiletti	8	5-2	7-5
GALAHAD	103	4	16	13^1	13^1	12^3	12^3	Huff	50	20	10
KING'S PORT	109	7	4	4^1	8½	13^1	13^1	Fields	20	8	4
MOONLIGHT	106	6	6	14^3	11^1	14^2	14^3	Hernandez	20	8	4
HONEYCOMB	101	9	15	17	17	15^2	15^4	Moon	[illegible]	[illegible]	7
MATCHMAKER II	109	15	13	16^1	16^2	16^1	[illegible]	Kelsay	[illegible]	3	8-5
RULE BRITTANIA	103	11	17	16^3	15^1	17	17	Ambrose	20	8	4

† G. D. Widener entry.
NOISE, well up, outgamed GIRASOL. Latter ran a good race.

Two-dollar mutuels paid—EYELASH, $5.80, $4.90, $2.50; RACING STAR, $4.60, $2.60; ZEOD, $2.80.
EYELASH, slow to break, was held under restraint for three furlongs, took command when called upon and won handily. RACING STAR tired the last sixteenth after setting all the pace. ZEOD, prominent from the start, had nothing left when test came.

WASHINGTON PARK ENTRIES

FIRST RACE—Six furlongs; purse, $1,200; claiming; for all ages.
1 Honeyfish 98 | 7 Edith B. 104
2 *Smoky Day 107 | 8 *Red Heart 105
3 Harvey Stedman 110 | 9 Jeannette S. 103
4 *Smooth Ice 102 | 10 George Dever 112
5 *Encante 98 | 11 Yes 107
6 *Cream Puff 104 | 12 Lady Loose 97
Also eligible—
13 [illegible] 110 | 16 *[illegible] 88
14 [illegible] 114 | 17 [illegible] 107
15 [illegible] 114

SECOND RACE—[illegible] 6 furlongs; purse, $1,200; claiming; for all ages.
[illegible]
Also eligible—
13 Eva M. [illegible] | 16 Howard Lee 110
14 Bonnie Castle 110 | 17 *Ball Gee 113
15 Lenby 98

THIRD RACE—One and one-eighth miles; purse, $1,200; Park Ridge claiming handicap; for 3-year-olds and upward.
1 Marlboro 108 | 4 Velina 106
2 Profiteer 102 | 5 Alley 108
3 Brazen 104

FOURTH RACE—Five and one-half furlongs; purse, $1,400; the River Forest handicap; for 2-year-olds.
1 Billie 110 | 7 Loss K. 102
2 Golden Racket 103 | 8 Mickey B. 105
3 Mishtep 110 | 9 Seventeen Sixty 111
4 Birdwood 108 | 10 Dixie Prince 104
5 Fair Anita 103 | 11 Gen. Grant 118
6 Keeping Time 98

FIFTH RACE—Six furlongs; purse, $5,000 added; the Illinois handicap, for 3-year-olds and upward.
1 Henry Horner 96 | 10 ‡T. S. Jordan 108
2 ‡Flat Iron 124 | 11 ‡A. Marrone II 108
3 Iron Mask II 108 | 12 Reputation 105
4 §Rothermel 118 | 13 §Oh Susanna 117
5 †Pigeon Wing II 101 | 14 Orestes II 94
6 Col. Steward 110 | 15 *Lady Marie 95
7 Little Cyn 107 | 16 *Cudgeller 105
8 Hot Time 99 | 17 Big Sweep 108
9 Nevermore 96
†Morrison and Sanola Stock Farm entry.
‡Peabody entry.
§Camden entry.
*Bedwell and Morehouse entry.

SIXTH RACE—One mile; purse, $1,200; claiming; for 3-year-olds and upward.
1 Plain Dealer 107 | 7 Fretwell 115
2 *Sir John K. 94 | 8 *Capt. Donan 102
3 Sunday Clothes 104 | 9 *Our Gains 103
4 *Violet Betty 96 | 10 Open Fire 102
5 *Dixie Smith 110 | 11 Applecross 110
6 *Margaret Gaut 110 | 12 *Betty Elvira 93
Also eligible—
13 McCulloch 110 | 16 *K. on the Keys 93
14 Rushee 98 | 17 *Dr. Clark 108
15 *Red Pennant 108

SEVENTH RACE—One and one-quarter miles; purse, $1,200; claiming; for 3-year-olds and upward.
1 *Special 103 | 6 *Freya 103
2 Ralu 108 | 7 *Forehead 94
3 Croatan 105 | 8 *Try Again 108
4 Homage 102 | 9 Kumonin 108
5 Brumfield 105

WHEELING ENTRIES.

FIRST RACE—$400; claiming; all ages; about 5 furlongs.
1 Threaten 111 | 5 High Seas 99
2 Johnny Baker 111 | 6 Silver King 114
3 Linaloa 111 | 7 Doc K. 99
4 Remote 111 | 8 Mr. George 111

SECOND RACE—$400; claiming; 4-year-olds and upward; about 5 furlongs.
1 Freemason 107 | 4 Wood Cry 104
2 Little Avon 112 | 5 Aunt Deda 104
3 You Know 112 | 6 John Joseph 104

THIRD RACE—$400; claiming; all ages; about 5 furlongs.
1 Fred Wood 108 | 6 Viking 110
2 Star Court 110 | 7 Black Air 114
3 Hun Conaway 110 | 8 Beg Pardon 117
4 Maj. Finley 110 | 9 Bengalese 114
5 Stargo 110 | 10 Marquesito 110
Also eligible—
11 Helen of Troy 110

FOURTH RACE—$400; claiming; 3-year-olds and upward; 1 mile and 70 yards.
1 Karsten 110 | 5 *Jim Sanda 105
2 Bally Barton 105 | 6 Clarence Thomas 110
3 Blue Ridge 110 | 7 Wild Deuce 110
4 Peace Pal 110

FIFTH RACE—$400; claiming; 3-year-olds and upward; 6½ furlongs. The Pittsburgh.
1 Mississippi 107 | 5 *Galiano 102
2 Rotarian 112 | 6 Red Seth 108
3 Castle Reagh 112 | 7 *Arden 107
4 *Honest Mose 107 | 8 Request 108

SIXTH RACE—$400; claiming; 3-year-olds and upward; 6 furlongs. The Ohio Valley.
1 Crudenas 106 | 5 *Summertime 101
2 Bonsky 113 | 6 *Feigned Zeal 101
3 Soanso 103 | 7 Recoup 106
4 Lady Huon 106 | 8 Mishap 101

SEVENTH RACE—$400; claiming; 3-year-olds and upward; 6 furlongs. Wheeling Telegraph Purse.
1 Lampward 113 | 5 Earl Pool 113
2 *Garish 108 | 6 *Barthelmess 108
3 *Miss Ann 102 | 7 *Perhaps 108
4 *John Hager 111

EIGHTH RACE—$400; claiming; 3-year-olds and upward; 1 mile and 70 yards. The Au Revoir.
1 Compass 104 | 6 *Rosy Jester 104
2 Frat Pin 104 | 7 Gus R. 101
3 *Perity 104 | 8 *Chef D'Oeuvre 101
4 Seden Grass 106 | 9 *Bell Song 104
5 *Herbertus 104 | 10 *Chick Bell 104
Also eligible—
11 Bantam 106 | 12 Super King 109

FAIRMOUNT PARK ENTRIES.

FIRST RACE—Five and one-half furlongs; purse, $1,000; for 2-year-old maidens.
1 Broad Silk 115 | 7 Glee 112
2 Marsh Violet 112 | 8 †Shasta Robin 115
3 †Shasta Pope 115 | 9 Wrist Watch 112
4 Mancho 115 | 10 Theodoric 115
5 Thistle Pin 112 | 11 L. Davis 115
6 Col. Fallon 115 | 12 Idessa 112
Also eligible—
13 Rainstorm 115
†Shasta Farm entry.

SECOND RACE—Six furlongs; purse, $1,000; claiming; for 3-year-olds and upward.
1 Updike [illegible] | 7 Time War [illegible]
[illegible]
6 [illegible] 104 | 12 Red Grange 111
Also eligible—
13 *Teah [illegible] | 15 *Alberta [illegible]
14 Morton 112

THIRD RACE—One and one-sixteenth miles; purse, $1,000; claiming; for 3-year-olds and upward.
1 *Mr. Desmine [illegible] | 7 *Spunk [illegible]
2 *Beach Silk 98 | 8 *Dream [illegible]
3 Spanish Star [illegible] | 9 *Poolscap [illegible]
4 Blue Beans [illegible] | 10 *Blab [illegible]
5 Her [illegible] | 11 Green Blazes [illegible]
6 *Boy Scout [illegible] | 12 Head Cover [illegible]

FOURTH RACE—One and one-sixteenth miles; purse, $1,000; claiming; for 3-year-olds and upward.
1 Trinket 111 | 7 *Pearlie's Girlie 95
2 *Barn Dollar 106 | 8 *French Lady 104
3 Forbearance 106 | 9 *Mary B. 103
4 Princess Darrell 105 | 10 *Upton 103
5 *Peggy Cook 98 | 11 Jubal Early 108
6 *Sweepnet 106 | 12 *Bryn Rossett 103

FIFTH RACE—Six furlongs; purse, $1,200; the St. Louis Country Club handicap; for 2-year-olds.
1 Royal Pennant 110 | 4 Irish Pal 115
2 Marty Flynn 112 | 5 Aviator 105
3 Serajevo 95 | 6 Joyous 110

SIXTH RACE—One and one-sixteenth miles; purse, $1,500; the Gravois handicap; for 3-year-olds and upward.
1 Wooldridge 98 | 6 Smiling Gus 105
2 Broad Axe 108 | 7 Good Shepherd 103
3 Scimitar 105 | 8 Ky. Cardinal 118
4 Arabian 98 | 9 Fresco 98
5 Harass 110 | 10 Shark 107

SEVENTH RACE—One mile and 70 yards; purse, $1,000; claiming; for 3-year-olds and upward.
1 *Overdraft 112 | 5 Gotham 108
2 *High Prince 112 | 6 *Billy Witt 109
3 *Ocean Current 106 | 7 *Overfire 109
4 *Boca Raton 102

EIGHTH RACE—One mile; purse, $1,000; claiming; for 3-year-olds and upward; fillies and mares.
1 Lady Stone 109 | 6 *Queen Clara 109
2 Engadine 106 | 7 Critical Moment 106
3 *Lady Raglan 101 | 8 *Adele W. 109
4 Speedwell 100 | 9 *Triplett 101
5 Rosemist 110
*Apprentice allowance claimed.
Weather, clear; track, muddy.

BELMONT PARK ENTRIES.

FIRST RACE—Five and one-half furlongs; the Sun Flower; for 2-year-old maidens.
1 Bramabiau 115 | 14 War Whoop 115
2 Sirdar 115 | 15 John Cavanagh 115
3 Smoldering 115 | 16 Jim Bean 115
4 Corsican 115 | 17 Hildreth 115
5 False Modesty 112 | 18 Paige 115
6 Sturdy 115 | 19 Green Flower 112
7 Mexcala 112 | 20 Steadfast 115
8 Antidote 112 | 21 Broom Whisk 115
9 Purple Light 115 | 22 Sailor Maid 112
10 Cruelty 115 | 23 Mordine 115
11 Terra Nova 115 | 24 Caesarian 115
12 Polydor 115 | 25 Sour Mash 115
13 Stolen Secrets 112

SECOND RACE—About 2½ miles; the Brook steeplechase, handicap; with $10,000 added; for 4-year-olds and upward.
1 Jolly Roger 170 | 5 Lighthouse 134
2 Coronation 144 | 6 St. Savin 132
3 Thorndale 144 | 7 Upsal 147
4 Lorenzo 145

THIRD RACE—One mile and 5 furlongs; the Lawrence Realization; $7,500 added; for 3-year-olds.
1 Sankari 116 | 5 Flippant 119
2 Chance Shot 126 | 6 Bostonian 126
3 Brown Bud 126 | 7 Valorous 126
4 [illegible]mba 123

FOURTH RACE—About 7 furlongs; Widener course; the Champagne; $3,500 added; for 2-year-olds.
1 Folamile 114 | 7 Diavolo 124
2 Excalibur 110 | 8 David Bone 119
3 Pirate 122 | 9 Oh Say 114
4 Sturdy 110 | 10 Blarney 110
5 Gerard 111 | 11 Terra Nova 110
6 Finite 11[illegible]

FIFTH RACE—Six and one-half furlongs; the Parole handicap; for all ages.
1 Cheops 118 | 7 *Son of John 101
2 Crystal Domino 100 | 8 Happy Argo 128
3 Adios 104 | 9 Byrd 103
4 Devonshire 103 | 10 Court Day 95
5 Haste 123 | 11 Copiapo 103
6 Osmand 121 | 12 Bou Chaib 98

SIXTH RACE—One mile; the Oakdale claiming; for 3-year-olds and upward.
1 Gormond 111 | 9 *Bucky Harris 113
2 *Brushaway 105 | 10 Beau Geste 103
3 Millwick 114 | 11 Maelstrom 109
4 Grange 103 | 12 Polycrates 107
5 Athel 115 | 13 *Crystal Pennant 106
6 Architect 111 | 14 Botanic 111
7 Arabis 104 | 15 Forecaster 114
8 Florian 107 | 16 Priceman 114
*Apprentice allowance claimed.
Weather, clear; track, fast.

Sonhart, Chance Shot, Brown Bud. Greentree Stable entry. David Bone, Oh Say. Whitney entry.) Happy Argo, Cheops. Florian, Athol, Millwick.
[illegible]—J. E. Widener entry.

HAMILTON, ONTARIO, RESULTS.

FIRST RACE—Five furlongs; purse, $1,000; allowances; for 2-year-old maidens. Sparus, 112 (Hailey), 28.05, 20.00, 12.00; Mystic Star, 112 (Cogan), 8.10, 7.45; Gallopin Diamond, 115 (Mooney), 7.10. Time, 1:02. Tiper, Pavement, Pleguer, Bernie McNeill, Man of Light, Cedar Crest, Gascon, Sweetest Song, Auto Da Fe also ran.

SECOND RACE—Five and one-half furlongs; purse, $1,000; claiming; for 2-year-olds. [illegible], 107 (Wilson), 6.10, 4.00, 3.10; Zadne, 105 (Zucchini), 6.35, 4.10; Hesitation, 106 (Tryon), 4.15. Time, 1:08 1-5. Jack W., Jubilee, Rocky Belle, Air Flight, [illegible], [illegible], Super Star, Erin Go Bragh, Seth Romance, Jenny June also ran.

THIRD RACE—$1,000; claiming; 3-year-olds and upward; [illegible]

[illegible] Lady, Royal King, Blue Mac, Forte [illegible] also ran.

FOURTH RACE—$1,000; claiming; 3-year-olds and upward; 6 furlongs. Theresa Joan, 108 (Bourassa), 5.30, 3.10, 2.60; Fisherman?, 118 (Fisher), 4.70, 3.00; Bon Ami, 107 (Munden), 4.25. Time, 1:15 2-5. Danger Signal, Nimrod, Fly Book, [illegible], War Man also ran.

FIFTH RACE—$1,200; handicap; 3-year-olds and upward; 1 1-16 miles. Weeran, 108 (Munden), 14.00, 5.15, 3.10; Periander, 103 (Mann), 4.50, 2.65; Miss Jane, 95 (Thompson), 3.15. Time, 1:48 1-5. Duchess, Forecast II also ran.

SIXTH RACE—$1,200; claiming; 3-year-olds and upward; 1⅛ miles. [illegible], 107 (Woodstock), 3.90, 4.25, 2.80; Arachid?, 102 (Fisher), 6.80, 3.00; North Breeze, 101 (Zucchini), 2.50. Time, 1:55 2-5. Royal Highness, Molly Myhill, [illegible] Branch also ran.

SEVENTH RACE—1 mile. Fleur de Lis, 95 (Brown), 6.80, 3.00, 3.05; Colored Gal, 97 (Bourassa), 5.15, 3.85; Spring, 105 (Zucchini), 5.75. Time, 1:41 3-5. Leger, Lang Syne, Siberian, Lancaster, Trapeel also ran.

WHEELING RESULTS.

FIRST RACE—Six furlongs; purse, $400; claiming; for 3-year-olds and upward. Bullet Proof, 112, 3.40, 2.40, out; Galliano, 107, 3.00, out; Trajanus, 112, out. Time, 1:23. Mr. George, Blue Ridge also ran.

SECOND RACE—Six furlongs; purse, $400; claiming; for 3-year-olds and upward. Little Romper, 107, 4.80, 2.40, 2.20; Red Seth, 107, 2.20, 2.20; Fred Wood, 107, 2.20. Time, 1:22. Request, Laughing Lass, Viking also ran.

THIRD RACE—Five furlongs; purse, $400; claiming; for 4-year-olds and upward. Little Avon, 112, 2.80, 2.60, 2.20; Major Finley, 107, 13.20, 8.40; Black Air, 107, 3.40. Time, 1:01 2-5. Aunt Deda, Star Court, Summertime also ran.

FOURTH RACE—Five furlongs; purse, $500; claiming; for 3-year-olds and upward. Earl Pool, 110, 6.60, 3.40, 2.60; Adorable, 108, 3.80, 2.60; Lampward, 110, 2.40. Time 1:01 3-5. Zoone, Hoover, John Joseph also ran.

FIFTH RACE—Six and one-half furlongs; purse, $400; claiming; for 3-year-olds and upward. Mississippi, 101, 6.20, 2.40, 2.80; Young April, 110, 2.40, 2.20; Castle Reagh, 110, 2.80. Time, 1:28. Rotarian, Bell Song, Rosy Jester also ran.

SIXTH RACE—One and one-sixteenth miles; purse, $400; claiming; for 3-year-olds and upward. Bantam, 112, 2.60, 2.60, 2.20; Soanso, 112, 4.00, 2.80; Threaten, 112, 4.00. Time, 2:00. Soviet, Will Wells, Marsten also ran.

SEVENTH RACE—Mile and seventy yards; purse, $400; claiming; for 3-year-olds and upward. Dadlock, 111, 4.60, 3.20, 2.60; Sudan Grass, 107, 3.80, 2.80; Chief D'Oeuvre, 102, 3.60. Time, 1:34 2-5. Green Briar, Chile, Gus R., also ran.

FAIRMOUNT PARK RESULTS.

FIRST RACE—Six furlongs; purse, $1,000; claiming; for 3-year-olds and upward. Ramble, 104 (Francis), 43.32, 16.24, 7.52; Red Skin, 112 (Pendergrass), 19.96, 6.92; Nippon, 103 (Hardy), 4.10. Time, 1:16 2-5. Fenman, Double Rainbow, War Salam, First Hours, Spata, Omnia, Starless, Coral, Eager also ran.

SECOND RACE—Six furlongs; purse, $1,000; claiming; for maiden 2-year-olds. Jane Brooker, 107 (Root), 6.16, 3.84, 3.16; Jean Bond, 112 (Gray), 6.14, 4.60; Loud Speaker, 107 (M. Meyer), 8.44. Time, 1:17. Fire Bug, Shasta Comet, Whitefoot, Classy Lassie, Pancho, Calzona, Lord Asagai, Amo and Flying Rose also ran.

THIRD RACE—Six furlongs; purse, $1,000; claiming; for 3-year-olds and upward. Alex Woodliffe, 112 (Legere), 5.68, 3.64, 3.30; Satyr, 103 (Whitaker), 8.26, 5.16; Polycarp, 107 (McClair), 5.48. Time, 1:15 4-5. Phil Foto, The Seer, Cluricaune, Impact, Downtown, Cuban Flag, Trapdale, Dusty Mary, Singing Cricket also ran.

FOURTH RACE—One and one-eighth miles; purse, $1,000; claiming; for 3-year-olds and upward. Erin Lee II, 102 (Philpot), 9.80, 3.46, 3.46; Bond Maid, 95 (Peterson), 2.82, 2.44; Letter Six, 110 (Elston), 4.20. Time, 1:57 1-5. Dr. A. Lowenthal, Huey, Gettysburg, Al Stebler and Mons Me[illegible] also ran.

FIFTH RACE—Six furlongs; purse, $1,000; claiming; for 2-year-olds. Gaineswood, 109 (Hardy), 8.24, 3.04, 2.58; Honeynoo[illegible], 112 (Crees), 2.88, 2.40; Que[illegible]ston, [illegible] (Root), 3.04. Time, 1:15 3-5. [illegible], Glad, Besom, Vachell, Red Ace and Sheriff Seth also ran.

SIXTH RACE—Five and one-half furlongs; purse, $1,000; allowances; for 3-year-olds and upward. Actreman, 100 (Root), 21.18, 11.08, 5.84; Amilcar, 103 (Hardy), 4.20, 3.83; Patsy Jane, 100 (Yates), 6.54. Time, 1:08. Chapple, Sanola, Shotts, Poland and Retort also ran.

SEVENTH RACE—One and one-eighth miles. Spearo, 103 (Hardy), 8.9[illegible], 3.58, 2.94; Magic Light, 110 (McClair), 4.08, 3.52; Goldbeater, 108 (Philpot), 5.00. Time, 1:57. Watts, Sweet Grass, Green Blazes, M'Lisa also ran.

5 Bodansky 111 | 11 Tierney [illegible]
6 Glitter Gold 113

FOURTH RACE—Seven furlongs; purse, $[illegible]; claiming; for 3-year-olds and upward; foaled in Canada.
1 Myrtle Crown 110 | 5 Devil Dodger [illegible]
2 Lavenna Fair 108 | 6 *Gola [illegible]
3 Troubler 111 | 7 Polygala 108
4 Shadow Dance 117

FIFTH RACE—Six and one-half furlongs; the Gazelle; purse, $[illegible]; claiming; for 3-year-olds and upward.
1 *Gold Mark [illegible] | 6 *Cobblestone [illegible]
2 *Commission [illegible] | 7 Roubelle II [illegible]
3 Golden Answer [illegible] | 8 Kis [illegible]
4 Tidbit [illegible] | 9 Probate [illegible]
5 Queen Emma 107

SIXTH RACE—Seven furlongs; purse, $[illegible]; claiming; for 3-year-olds and upward.
1 Porter Ella 118 | 7 Auction [illegible]
2 [illegible] | 8 [illegible]
3 Roy L. [illegible] | 9 [illegible]
4 George J. 115 | 10 Annie [illegible]
5 Kinburn [illegible] | 11 Breakers Ahead [illegible]
6 [illegible] | 12 *Marvelite [illegible]

SEVENTH RACE—[illegible]
1 Sun Dew [illegible] | 6 Trafalgar [illegible]
2 Polly Leighton [illegible] | 7 [illegible]
3 Marvin [illegible] | 8 *Sniper [illegible]
4 *Murlock [illegible] | 9 Blacksmith [illegible]
5 *Sunny Hill [illegible] | 10 Son Harbour [illegible]
*Apprentice allowance claimed.
Weather, clear; track, fast.

DADE PARK ENTRIES.

FIRST RACE—Five and one-half furlongs; $[illegible]; claiming; 3-year-olds and upward.
1 Rock Bottom 112 | 7 Hugh McGuire [illegible]
2 *Count's Claridge 104 | 8 Servane Able [illegible]
3 Supporter 112 | 9 Capt. Fur [illegible]
4 *Brice Hill [illegible] | 10 Frontier [illegible]
5 Highball 112 | 11 *Rodney Thane [illegible]
6 Guerriere 103 | 12 Jolly Boy 112
Also eligible—
13 Drusetta 105 | 16 Malagrandee 105
14 Beulah Cochrane 108 | 17 Black Deer 112
15 Little Jenny 103 | 18 Handclasp 105

SECOND RACE—Five and one-half furlongs; $800; claiming; 2-year-olds.
1 Embero 110 | 7 Vernon 110
2 Gay Hallie 107 | 8 Spanish Castle 107
3 Resolute 100 | 9 Mrs. Erwin 107
4 Fallen Leaf 109 | 10 *Quince Delight 102
5 Top Sail 107 | 11 Touchdown 107
6 Boots Last 107 | 12 Taloha 109
Also eligible—
13 Effeldee 107

THIRD RACE—One mile; $800; claiming; 4-year-olds and upward.
1 Devil Girl 110 | 5 Begonia 110
2 Mac O'Boy 108 | 6 Tick Tock 113
3 Sengrave 111 | 7 Rebeck 110
4 Porto de Oro 111

FOURTH RACE—Five and one-half furlongs; $800; the Lincoln Hotel; allowances; 3-year-olds.
1 Tolerate 107 | 4 White Heel 107
2 Kanawha 112 | 5 Parting Ways 107
3 Beggar Boy 110 | 6 Capt. Kettle 107

FIFTH RACE—One and one-eighth miles; $1,500; the A. B. Dade Memorial Handicap; 3-year-olds and upward.
1 Dragoon 100 | 4 †Half Pint 117
2 Dynamo 100 | 5 John T. D. 101
3 †Hayward 118 | 6 Sweepstakes 108
† Sarapa Stable entry.

SIXTH RACE—Five and one-half furlongs; $800; the McCurdy Hotel; claiming; 2-year-olds.
1 Edith Gray 108 | 7 Baby Face 106
2 Jim Dahlman 111 | 8 Dollas D. 108
3 Pay Dirt 108 | 9 Divorcee 112
4 *Poison Oak 104 | 10 Red Apple 106
5 Flit Around 109 | 11 Nine Dollars 111
6 Dentess 108 | 12 Cherry Picker 112
Also eligible—
13 *Bobby Miles 104 | 14 Ninotte 108

SEVENTH RACE—One mile; $800; claiming; 4-year-olds and upward.
1 *Nine Sixty 108 | 5 Waponoca 116
2 Little Archer 108 | 6 Annie Plane 110
3 Invictus 111 | 7 Valence 110
4 *Stars & Stripes 103
*Apprentice allowance claimed.
Weather, rainy; track, sloppy.

[illegible], 7.20, [illegible]; Supporter, 118 (Bogonowski), 4.00, 3.20; Sunny Dividend, 110 (Hay), 3.20. Time, 1:21. Spanish Castle, Jane, Phil McCann, Fortunate Man, Taloha also ran.

THIRD RACE—One and one-sixteenth miles; $800; claiming; 3-year-olds and up. Rajah, 114 (Bogonowski), 7.00, 4.00, 3.00; [illegible], 108 (Dale), 3.00, 3.00; Bear Grass, 114 (Judy), 3.00. Time, 1:50. William Diggins, War Paint, Ferguson also ran.

FOURTH RACE—Six furlongs; $800; claiming; 3-year-olds and up. Seminole, 107 (T. Smith), [illegible]; The Abbott, 110 (J. Meyer), [illegible]; Dingo, 110 (Dale), [illegible]. Time, 1:1[illegible]. King Morgan, Miss Mischief, Grey [illegible] also ran.

FIFTH RACE—One and one-sixteenth miles; $[illegible]; allowances; 3-year-olds and up. John T. D., 111 (J. Meyer), 4.00, 2.60, out; [illegible], 111 (T. Smith), 2.60, out; Dragoon, 100 (Bogonowski), out. Time, [illegible]. [illegible] also ran.

SIXTH RACE—Five furlongs; $800; allowances; colts and geldings, 2-year-olds. [illegible]. Time, 1:0[illegible]. [illegible] also ran.

SEVENTH RACE—One and one-sixteenth miles. [illegible]. Time, 1:5[illegible]. Blarney, Harry D., Bill Joe also ran.

WHEELING ENTRIES.

FIRST RACE—About five furlongs; purse, $400; claiming; for all ages.
1 Threaten 111 | 5 High Seas 99
2 Johnny Baker 111 | 6 Silver King 114
3 Linaloa 111 | 7 Doc K. 99
4 Remote 111 | 8 Mr. George 111

SECOND RACE—About five furlongs; purse, $400; claiming; for 4-year-olds and upward.
1 Freemason 107 | 4 Wood Cry 104
2 Little Avon 112 | 5 Aunt Deda 104
3 You Know 112 | 6 John Joseph 104

THIRD RACE—About five furlongs; purse, $400; claiming; for all ages.
1 Fred Wood 108 | 6 Viking 110
2 Star Court 110 | 7 Black Air 114
3 Hun Conaway 110 | 8 Beg Pardon 117
4 Major Finley 110 | 9 Bengalese 114
5 Stargo 110 | 10 Marquesito 110
Also eligible—
11 Helen of Troy 110

FOURTH RACE—One mile and seventy yards; purse, $400; claiming; for 3-year-olds and upward.
1 Karsten 110 | 5 *Jim Sanda 105
2 Bally Barton 105 | 6 Clarence Thomas 110
3 Blue Ridge 110 | 7 Wild Deuce 110
4 Peace Pal 110

FIFTH RACE—Six and one-half furlongs; the Pittsburgh; purse, $400; claiming; for 3-year-olds and upward.
1 Mississippi 107 | 5 *Galiano 102
2 Rotarian 112 | 6 Red Seth 108
3 Castle Reagh 112 | 7 *Arden 107
4 *Honest Mose 107 | 8 Request 108

SIXTH RACE—Six furlongs; the Ohio Valley; purse, $400; claiming; for 3-year-olds and upward.
1 Crudenas 106 | 5 *Summertime 101
2 Bonsky 113 | 6 *Feigned Zeal 101
3 Soanso 106 | 7 Recoup 106
4 Lady Huon 106 | 8 Mishap 101

AUTH JUNIORS PLAY.

Auth Juniors play the Alligators today on Diamond No. 1 at 3 o'clock. All players are requested to report.

TO START SOCCER.

Monroe Soccer Club will practice tomorrow. All players are requested to meet at Georgia avenue and Columbia road northwest at 10:30 o'clock.

WAVERLYS IN DRILL.

Waverly Juniors practice football today on the Third Street and Missouri Avenue Field at 2:30 o'clock. All players are requested to report.

SPORTING
DAILY NEWS
Combined With National Form Sheet

Past Performances
For
Timonium Races

Carried exclusively in the Daily Sporting News together with Short Grass' comments.

Now on Sale at All News Stands

Short Grass writes exclusively for The Daily Sporting News

PAGE HUFTY WINS JUNIOR GOLF TITLE OF DISTRICT

Youth's Score Of 154 Tops Tourney

Kellerman's 156 Second in Town-Country Club Play.

Has Been Runner-up 5 Years; Roesch Finishes Sixth.

By HENRY WITCHFIELD WEST.

THE District junior amateur golf championship was won yesterday on the Town and Country Club course by Page Hufty, of the Congressional Country Club, whose score for the 36 holes, medal play, was 76—78—154, leading the field by two strokes. Karl F. Kellerman, jr., Columbia, was runner-up, with a card of 77—79—156.

Hufty, whose victory in the North and South amateur tournament at Pinehurst two years ago gave him national prominence, has figured conspicuously in local events during the past golf season. He was runner-up in the Baltimore Country Club invitation tournament, when he was defeated by George J. Voigt, 4 and 3, and he was also runner-up to Voigt in the Indian Spring Club invitation event. In the Columbia Club competition he was the winner of the consolation in the first sixteen.

Kellerman, who was runner-up yesterday, has had a unique experience. He has participated five times in District amateur junior championships and five times successively he has been runner-up. Three times he has been defeated by the narrow margin of one stroke when the contests were won by J. Floyd Brawner, Roland Mackenzie and Frank Roesch, and twice, as was the case yesterday, he has lost out by two strokes.

As he is only 20 years of age, he will have one more chance to win when the championship tournament is held next year. He had an opportunity yesterday, but a 6 on the eighteenth hole, when he hooked his second shot into the tennis courts; a 6 on the twenty-first hole, when he hooked into the deep rough, and another 6 on the twenty-fourth hole, when his second shot carried into the ditch in front of the green, were his undoing.

Hufty played consistent golf, with only one 6 on his card, due to an over-approach on the thirty-fourth hole into the deep and uncut grass, which cost him two strokes. Frank K. Roesch, of the Washington Golf and Country Club, who won the junior championship last year, finished sixth in the list with a total of 82—82—164. In the afternoon his partner was Roland Mackenzie, who, although eligible, had expected to play yesterday in a match near Philadelphia and did not enter his name.

The cards of the two leaders were as follows:

Morning round: Out—
Hufty .... 5 5 4 5 4 4 4 3 4—38
Kellerman .... 5 4 4 4 5 4 4 4 5—39
In—
Hufty .... 4 4 4 5 3 5 4 4 5—38—76
Kellerman .... 4 4 5 4 3 5 4 3 6—38—77
Afternoon round: Out—
Hufty .... 4 4 4 5 4 5 4 4 4—38
Kellerman .... 4 6 5 4 4 6 4 4 3—40
In—
Hufty .... 4 4 5 5 3 5 6 3 5—40—78—154
Kellerman .... 4 4 5 4 5 5 4 3 5—39—79—156

Only eighteen of the contestants turned in their cards, and many of the lads who were expected to be among the leaders encountered trouble, which added to the aggregate of their scores. The out-of-bounds penalties were especially numerous and E. S. Hartshorn, jr., Columbia, who drove three balls over the fence from the seventh tee and then picked up, was one of the eight who withdrew.

The summary:

Page Hufty, Congressional	76—78—154
Karl F. Kellerman, Columbia	77—79—156
John C. Shorey, Argyle	79—79—158
Roger Peacock, Argyle	83—77—160
Thos. P. Bones, jr., Columbia	82—80—162
Frank K. Roesch, Washington	82—82—164
Everett Eynon, Columbia	84—82—166
Edwin Burr, Bannockburn	81—85—166
Robert C. Hird, Manor	81—85—166
W. Bryn Curtiss, Indian Spring	87—80—167
Ted O'Connell, Columbia	83—87—170
Richard Peacock, Argyle	86—88—174
John W. Merritt, Columbia	88—86—174
John M. Owens, Columbia	88—89—177
J. E. Tierney, Congressional	90—89—179
James D. Drain, Washington	91—91—182
W. C. Barr, jr., Columbia	89—95—184
Bona Gilbert, Washington	99—90—189

No cards—Frank M. Goodwin, jr., Congressional; Gordon Stone, Washington; Thos J. Webb, jr., Washington; Hugh Reilly, jr., Columbia; E. K. Walsh, Columbia; Robert Baum, Town and Country; Burke Edwards, Manor; E. S. Hartshorn, jr., Columbia.

Pitcher Leslie Cox Joins Chisox Today

Petersburg, Va., Sept. 9.—Leslie Cox, loaned to the Petersburg Baseball Club by the Chicago White Sox during the Virginia League season, has been released by Manager Perritt and the club receivers, and will report to the White Sox in Washington tomorrow.

Cox, while hurling for the Bronchos, won thirteen games and lost twelve. He had the distinction of pitching the only no hit, no run game in the Virginia League this year. The feat was performed against the Wilson Bugs here on August 27.

Jockey and 2 Horses Barred for Race Spill

Chicago, Sept. 9 (A.P.).—A jockey and two horses were under indefinite suspension today for the disastrous spill at Washington Park Wednesday in which two horses were killed and two jockeys seriously hurt. Jockey J. Leyland was set down for cutting across the field at the clubhouse turn, and the horses, Greek Friar and Anna H., were barred from future races at Homewood. The two injured jockeys, Noble Walters and George Hughes, are recovering.

MECHANICS PLAY.

Junior Order U. A. M. plays the Lafayettes today on the Washington Barracks Field at 3 o'clock. All players are requested to report.

J. C. C. VS. WAVERLY.

The Jewish Community Center Juniors are scheduled to play the Waverly Nine Sunday on Diamond No. 3 at 1 o'clock. All players are requested to report by 12 o'clock.

DOUBLE HEADER
Baseball TODAY 1:30 P. M.
American League Park
Washington vs. Chicago
Tickets On Sale At Park At 9 A. M.

Uncalled for
Overcoats and Suits
$12.50
HORN, The Tailor
611 7th St. N.W.

Georgetown U. Regulars Picked by Coach Little

McCabe, O'Neil, Nork and Barabas in Backfield for First Game September 24. Heavyweights in the Line.

By ORREL MITCHELL
(Staff Correspondent of The Post.)

WILDWOOD, N. J., Sept. 9.—Coach Lou Little diverted from his original plan of scrimmaging three balanced teams, and selected the first eleven today, which will groom for the opening game against Lenoir Rhyne two weeks hence. The team comprises Capt. Grigsby at center, Jerry Carroll and Samuel Cordovano at guards, Otto Saur and James Mooney in tackles, Weldon Munson and John Tomaini at ends, George McCabe at quarterback, Valen O'Neil and Steve Barabas at halves and Robert Nork at fullback.

The new Hilltop eleven appears a formidable aggregation, averaging around 185 pounds on the line and around 170 in the backfield. In Munson and Tomaini, the Hilltoppers have gained a capable and experienced pair of ends. Cordovano and Mooney, other newcomers in the forward line, loom up as coming stars. The latter is also counted upon to do the kicking. Capt. Grigsby, Carroll and Saur are regulars from the 1926 eleven.

Mossy Mosko, who played a regular tackle position last year, was not named on the varsity selection, but the husky player is expected to make a serious bid for his old position during the next two weeks.

Steve Barabas has added weight to the back field without slowing up its speed. He has a strong drive in his running, and will be the man to get the necessary 2 or 3 yards when most needed. Nork and O'Neil, of last year's team, have been flashing their old speed and cleverness in the open field. Their defensive play on forward passes also has improved. With the experience of the past two years behind him, McCabe should prove a steady and smart leader in addition to his ability as a ball carrier.

The major share of the morning practice was devoted to a lengthy signal drill in all the plays and formations that have been given so far. Previously the candidates were put through their regular calisthenics and rudimentary play.

In the long scrimmage in the afternoon the first eleven justified its selection by its fine play. Nork and McCabe frequently skirted around the ends for substantial gains, while Munson and Tomaini grabbed several passes in spectacular style. Hannigan and Schmidt also showed up well in the scrimmage.

Jim Mooney continues to impress with his kicking. In the kicking practice following the scrimmage, Mooney was booting the oval consistently for 60 and 65 yards.

Tex Stovall Wins Easily at Charlotte

Charlotte, N. C., Sept. 9 (A.P.).—Terry Roberts, of McDanville, took one of the worst drubbings of his fistic career here tonight, when for twelve rounds he staggered into a variety of gloves furnished by Texas Stovall, of Washington. The two were in the headline bout of Charlotte's premier boxing event of the season.

Judge Horning, of Savannah, remembered here as the lad who put a clamp on the fistic rise of Dave Eddleman, obtained a draw with Spike Webb, Charlotte.

Kid Melton, Bessemer City, outpointed Frank Callicutt, Salisbury, in the first preliminary. Bennie Mack, Charlotte, received a draw with Eddie Bordie, Atlanta, in the second preliminary. Both of these were eight-rounders.

Roberts, who weighed in at 160, was simply outclassed by Stovall, 159½, in the feature bout. Groggy most all the way, stumbling and staggering into Stovall's raining blows and punches, Roberts, however, showed true sparks of gameness that offset in large measure his terrific trouncing.

Suit Against Hornsby To Be Heard Monday

St. Louis, Mo., Sept. 9 (A.P.).—Frank L. Moore, Fort Thomas, Ky., betting commissioner, arrived today for preliminary hearing Monday on his suit against Rogers Hornsby, New York Giant captain and second baseman, to recover $70,075. Moore charges he advanced the money to Hornsby in connection with Hornsby's horse race betting activities last season, while manager of the St. Louis Cardinals.

Moore said his attorneys would argue for an immediate trial of the case, while it is expected that Hornsby's attorney will seek to have the case set for a date after the close of the baseball season. The Giants play seven games here, September 13, 14, 15, 16.

Moore said Hornsby's attorney had written a letter expressing hopes the case could be settled out of court. Moore, however, said the case had gone so far that his only chance was in court.

Takoma Tigers Play Keane Team Today

The Takoma Tigers meet formidable opposition today when the T. T. Keane Nine will be met on the East Ellipse at 3 o'clock. Duffy is slated to hurl for the Tigers, while either Barrout or DiNenna will serve them for the Meat Packers.

All Takoma players are requested to meet at the District Line at 1:30 o'clock.

The Sportswoman

By DOROTHY E. GREENE.

WASHINGTON playgrounds are preparing for a busy fall season of sports, which will include the annual basketball and dodgeball series. Last year the two games had more than 1,700 girls playing in Playground League schedules, and this year promises to be fully as popular with players and fans alike.

The playground staff of directors are ready to organize the elementary school basketball teams as soon as the fall term opens, and 25 playground teams will start practice for the Interplayground League schedule this month. Iowa Avenue Playground players, who have shared city honors with Georgetown for a number of years, are the defending champions and will make a strong effort to retain the cup this year.

TEN PLAYGROUNDS OPEN.

According to an announcement by the Municipal Playground Department, ten school playgrounds are remaining on the regular summer schedule until the opening of school, and all municipal playgrounds keep their gates open from 9 a. m. to 7 p. m.

Adams, Cooke, Wheatley, Hayes, Corcoran, Jefferson, Johnson, Briggs, Giddings and MacGruder school playgrounds will be open with a director in charge from 10 a. m. to 6 p. m. until school opens and after that time will be open for activities from 3 to 6 p. m. each day.

With the opening of school the municipal grounds will resume their winter schedule of 11:30 a. m. until dark. The Georgetown and Rosedale playground swimming pools and the municipal tank at Seventeenth and B streets northwest will not close until after the vacation period.

HOCKEY RULE BOOK OUT.

For the first time in history the field hockey rule book is out for the beginning of the season and is now on sale.

An innovation in the form of a coaching handbook is also available and has been prepared by the committees of rules and umpires of the United States Field Hockey Association. The new booklet was prepared this year for members of the national organization and for coaches who are working to bring up the standard of play in this country. It contains special interpretation on rules, hints on umpiring and coaching, and methods for improving technique.

Reds Defeat Braves, 8-1; Rixey in Form

Cincinnati, Ohio, Sept. 9.—The Reds defeated the Braves here today 8 to 1, thanks to a good exhibition of hit-scattering by Rixey. The tall flinger was touched for 8 hits, from which the Braves could coin only one run. Greenfield started the hurling for the Reds but gave way to Genewich in the fourth.

Boston.	AB	H	O	A	Cincinnati.	AB	H	O	A
Gatreau,2b	4	1	4	1	Dressen,3b	4	0	1	4
Richbourg,rf	3	1	0	0	Purdy,cf	4	1	2	0
Welch,cf	4	1	1	0	Pipp,1b	4	2	9	0
Brown,lf	4	2	2	1	Bressler,lf	4	2	2	0
Farrell,ss	4	0	2	3	†Allen	0	0	0	0
Fournier,1b	4	0	11	1	Walker,rf	4	3	3	0
Moore,3b	3	2	1	4	Ford,ss	4	1	3	2
Urban,c	3	1	2	2	Pittenger,2b	4	0	4	3
Greenfield,p	2	0	1	0	Picinich,c	3	2	3	1
*R.Smith	1	0	0	0	Rixey,p	3	0	0	2
Genewich,p	0	0	0	0					
Morrison,p	0	0	0	0	Totals	34	11	27	12
Totals	32	8	24	14					

*Batted for Greenfield in seventh.
†Ran for Bressler in eighth.

Boston .... 0 1 0 0 0 0 0 0 0—1
Cincinnati .... 0 0 0 3 0 0 1 4 x—8

Runs—Brown, Purdy, Pipp (2), Bressler, Allen, Walker (2), Pittenger. Errors—Welch, Moore, Morrison. Two-base hits—Brown, Walker. Three-base hits—Walker, Picinich, Pipp. Sacrifice—Richbourg. Double plays—Moore to Fournier, Pittenger to Ford to Pipp. Left on bases—Boston, 5; Cincinnati, 3. First base on balls—Off Morrison, 12. Struck out—By Greenfield, 1; by Rixey, 2. Hits—Off Greenfield, 6 in 6 innings; off Genewich, 5 in 1 1-3 innings; off Morrison, 0 in 2-3 inning.

George Lott, Davis Cup Alternate, Now Ill

Philadelphia, Sept. 9 (A.P.).—George Lott, Chicago, alternate on the American Davis Cup Tennis Team and one of the most promising of the younger players, is confined to a hotel here with an attack of tonsilitis and an infected jaw bone.

Lott, who is No. 9 in the tennis ranking, will not be able to play in the national singles championship at Forest Hills next week, the attending physician announced.

Lott's condition is not serious, but his illness at this time is a blow to his tennis hopes for this year.

Penn and California Play Dec. 31 on Coast

Sea Girt, N. J., Sept. 9 (A.P.).—The University of Pennsylvania has accepted an invitation from the University of California to meet in a football game on December 31, at Berkeley, it was announced by Ernest B. Cozens, graduate manager of the Pennsylvania team which is here for the preliminary training.

The game will be part of the memorial service to "Andy" Smith who, for several years, was head coach of the California team.

HAGEN LEADS FIELD IN WEST BY 6 POINTS

CONTINUED FROM PAGE 15.

Gallette, Milwaukee, 37, 36—73—149; * Rudy Knepper, Chicago, 37, 37—74—149; James A. Foulis, jr., Chicago, 37, 35—72—149; George A. Koon, Pontiac, Mich., 38, 37——150; Eddie Loos, Chicago, 38, 36—74—150; Mike Brady, New York, 37, 38—75—150; William Loughlin, Evansville, Ind., 40, 38—78, 151; Carl Rocco, Cleveland, 36, 40—76—151; Dave Tosh, Chicago, 38, 40—78—151; John Bird, Benton Harbor, 37, 36—73—151; A. Andrews, Davenport, Iowa, 37, 39—76—151; Emmett French, Southern Pines, N. C., 36, 41—77—152; Eddie Murphy, Chicago, 42, 39—81—152; *Ted Lloyd, Chicago, 36, 40—76—152; Jack Gordon, Buffalo, 35, 37—72—152; M. White, Hammond, Ind., 39, 36—75—152; Bob Stupple, Chicago, 35, 37—72—152; W. Kennett, Chicago, 40, 40—80—152.

Jim Weager, Chicago, 37, 37—74—153; David Cairns, Chicago, 37, 36—73—153; W. Crain, Akron, Ohio, 36, 40—76—153; Jock Hutchison, Chicago, 38, 39—77—153; Dick Nelson, Indianapolis, 35, 40—75—153; Gil Morgan, Chicago, 40, 36—76—153; H. Fiebig, Toledo, Ohio, 37, 37—74—153.

Nick Weber, Grand Rapids, 38, 39—77—154; James Carberry, Chicago, 40, 39—79—154; Vincent Eldred, Olean, N. Y., 41, 41—82—154; *Don Carrick, Canada, 39, 39—78—154; Paul Runyan, Little Rock, 39, 37—76—154; G. Dernbach, Chicago, 38, 39—77—154; E. Baening, Michigan City, Ind., 40, 35—75—154; E. Penfold, Minneapolis, 37, 40—77—154; J. Connell, New York, 35, 39—74—154; Lloyd Gullickson, Cleveland, Ohio, 40, 37—77—154; Henry Decker, Kansas City, 35—39—74—154; *George Thomas, Chicago, 38, 39—77—154; Alec Ayton, Chicago, 39, 41—80—154; Dick Grout, Okmulgee, 41, 42—83—154; Bruce Herd, Chicago, 36, 38—74—154.

W. Kossman, St. Louis, 38, 38—76—155; G. Paulsen, Fort Wayne, 37, 38—75—155; Willie Eldt, Milwaukee, 36, 37—73—155; Tom Kelleher, St. Louis, 42, 37—79—155; *Ben Stevenson, Chicago, 37, 38—75—155; John Bredemus, San Antonio, Tex., 36, 34—70—155; J. G. Collins, Dayton, Ohio, 37, 39—76—156; J. Revolta, Chicago, 40, 38—78—156; J. Devany, Detroit, 35, 37—72—156; Alec Cunningham, Toledo, 38, 40—78—156; Jeff Adams, Savannah, Ga., 40, 38—78—156; *Sam Alpert, Chicago, 37, 42—79—156; L. Madison, Phoenix, 35, 41—76—156.

E. Harbert, Battle Creek, Mich., 40, 42—82—157; D. L. Sullivan, Chicago, 39, 40—79—157; *Jole Finn, Chicago, 39, 38—77—157; *Bob White, Chicago, 41, 38—79—157; Ed Gayer, Chicago, 38, 41—79—158; Harry Adams, Chicago, 40, 37—77—158; Otto Haase, Kewaukee, Wis., 37, 39—76—158; Jock Anderson, Chicago, 39, 42—81—159; *S. M. Dean, Lima, Ohio, 34, 44—78—159; F. G. Leonard, Milwaukee, 38, 38—76—159.

A. J. Hume, Louisville, 39, 39—78—160; Billy Sixty, Milwaukee, 37, 38—75—160; Jock Robertson, Chicago, 39, 38—77—160; C. A. Deering, Iron Mountain, Mich., 43, 42—85—161; Bill Robertson, Detroit, 40, 40—80—161; J. A. Blanton, Toledo, 41, 39—80—161; George Ayton, Biltmore, N. C., 42, 41—83—161; *L. D. Hunt, De Kalb, Ill., 38, 43—81—163; F. Leitz, Hastings, Mich., 41, 43—84—163; Charles E. Montfort, Dayton, 43, 40—83—163; M. Wells, Grand Rapids, 38, 42—80—164; D. Woodrow, Holland, Mich., 42, 40—82—165; C. Kennett, Kalamazoo, Mich., 42, 40—82—165; George P. Welsh, La Pere, Mich., 43, 45—88—166; Arthur Brutlagg, Logansport, Ind., 41, 43—84—166; R. Byrd, Muncie, Ind., 43, 40—83—168; *Eli Wheat, jr., Kansas City, 39, 43—83—168; Jack Daray, Chicago, 54, 41—95—160.

*Amateur.

BENNING SEEKS FOE.

Benning A. C. is seeking an unlimited foe for tomorrow. Call Adams 2112 if interested.

TWO ARCHERS TO ENGAGE GOLF PROS

Town and Country to Hold Unique Match This Afternoon.

THE Town and Country Club will present today the most unique match ever to be staged on a Washington golf course. Two of Washington's foremost golf professionals, Robert Barnett, of Chevy Chase, and Arthur B. Thorne, of Town and Country, will engage two of the leading archers of Washington in an even match.

The archers, J. G. Pratt, president of the Potomac Archery Club, and Norman Chase, of the same club, armed with their bows and arrows, will neither concede nor ask strokes from the professionals, but will attempt to match them shot for shot over an 18-hole battle, starting at 2:30 p. m.

The Town and Country Club cordially invites the public to witness the match gratis.

Past performances of the golfers and archers show them to be virtually evenly matched. The golfers, using various clubs for shots of varying distances, will find that the archers also have a distinct weight of arrow for certain long and short shots.

On the green, while the golfers are putting for the hole, the archers will be shooting at a 14-inch disc with a 4½-inch bullseye. An arrow hitting the disc counts two strokes, but if it pierces the bullseye it is reckoned as one, or a one-put green. As an indication of the prowess of the archers, Mr. Pratt recently negotiated the Manor Club course in 74 shorts with his bow and arrow.

Girls' U. S. Net Title Won by Miss Gladman

Philadelphia, Sept. 9 (A.P.).—The Pacific Coast's dominance in girls' tennis was exemplified again today when Marjorie Gladman, Santa Monica, Calif., won the national championship in singles at the Philadelphia Cricket Club. She defeated Sarah Palfrey, of the Boston tennis-playing family, 6—0, 6—3, to give the far West the singles' crown for the fourth consecutive year. The California pair of Miss Gladman and Josephine Cruickshank, Santa Ana, vanquished Clara Louise Zinke, Cincinnati, and Lee Palfrey, sister of Sarah, at 6—2, 6—1.

Bill Tilden and Henri Cochet, who played against each other in one of the two Davis Cup challenge round matches at Germantown yesterday, sat together watching the matches, and even loitered long enough, before going to the scene of the Davis Cup struggle, to see Mrs. Molla Mallory, of New York, win a scintillating match with Eileen Bennett, the English star, 8—6, 5—7, 6—4, in the singles semifinals of the women's Middle States championships.

TRACKMEN'S SELECTIONS

NOONE (UNITED PRESS).

BELMONT PARK.

Broom Whisk, Sirdar, Corsican.
Jolly Roger, Coronation, Thorndale.
Sankari, Valorous, Chance Shot.
Oh Say, Prate, David Bone.
Happy Argo, Cheops, Osmand.
Forecaster, Florian, Botanic.
One best—Forecaster.
Best long shot—Wildrake.
Best parlay—Seagrave and Happy Argo.

WASHINGTON PARK.

Wildrake, Encanto, Sturdy Stella.
Ball Gee, Everlasting, Coy.
Marlboro, Vellas, Alloy.
Misstep, Billy, Gen. Grant.
Little Cyn, Flat Iron, Big Sweep.
Dr. Clark, Applecross, Fretwell.
Croatan, Homage, Brumfield.
One best—Misstep.

FAIRMOUNT.

David, Theodoric, Thistle Fio.
Red Leather, Red Grange, Henry Sommers.
Drama, Brown Silk, Green Blazes.
Forbearance, Sweep Net, French Lady.
Irish Pal, Joyous, Marty Flynn.
Kentucky Cardinal, Harass, Smiling Gus.
High Prince, Billy Witt, Overfire.
Adele W., Queen Clara, Rose Mist.
One best—Irish Pal.

DADE PARK.

Jolly Boy, Supporter, Rodney Thane.
Efeldee, Resolute, Fallen Leaf.
Seagrave, Porto de Oro, Rebeck.
Kanawha, Beggar Boy, Parting Ways.
Dynamo, Half Pint, Sweepstakes.
Divorcee, Nine Dollars, Jim Dahlman.
Stars and Stripes, Valence, Waponoca.
One best—Kanawha.

NEW YORK HANDICAP.

BELMONT.

Polydor, Purple Light, Antidote.
Jolly Roger, Thorndale, Lorenzo.
Brown Bud, Nimba, Valorous.
Excalibur, Prate, Diavolo.
Happy Argo, Osmand, Byrd.
Forecaster, Athel, Polycrates.

WASHINGTON PARK.

Wildrake, Quince King, Cream Puff.
Ball Gee, Cimmerian, Coy.
Vellas, Alloy, Brazen.
Misstep, General Grant, Billy.
Big Sweep, Col. Steward, Oh Susanna.
Applecross, Dixie Smith, Fretwell.
Try Again, Croatan, Brumfield.

FAIRMOUNT.

Shasta Pope, Shasta Rabbi, Theodoric.
Bowie Clark, Updike, One Way.
Blah, Spanish Star, Green Blazes.
Mary B., Sweep Net, Barn Dollar.
Irish Pal, Joyous, Aviator.
Harass, Kentucky Cardinal, Smiling Gus.
Billy Witt, High Prince, Overdraft.
Queen Clara, Lady Raglan, Adele W.

HAMILTON, CANADA.

Fred Parker, Balderile, Hollis Rinehart.
Pitchfork, Barrow, The Cocoon.
King of Fortune, Drumbeat, King's Court.
Silver Song, Huntsman, Tetra Glass.
No Regrets, Edisto, Lactarius.
Real Artist, Jimmy Brown, Gay Parisian.
Fluffy Ruffles, Fairbank, Nature's Darling.

DADE PARK.

Jolly Boy, High Ball, Supporter.
Fallen Leaf, Efeldee, Embryo.
Rebeck, Devil Girl, Porto de Oro.
Kanawha, Parting Ways, Beggar Boy.
John T. D., Half Pint, Sweepstakes.
Divorcee, Nine Dollars, Ninotte.
Waponoca, Invictus, Stars and Stripes.

HAMILTON, OHIO.

Sound, Marble Arch, Sister Helene.
Tufil, Caleb Hope, Falaise.
Kentucky Rose, Liborio.
Dr. McArthur, Hapsburg Miss, Royal Dick.
Singlehand, Happy Hobo, Satana.
Ballybell, Mount Pleasant, Propaganda.
Gus Kuffan, One Gold Buck, Dr. MacMillan.
Atador, Royal S, Briarcliff.

WHEELING.

High Seas, Doc K, Mr. George.
Little Avon, Wood Cry, Aunt Deda.
Beg Pardon, Black Air, Viking.
Wild Deuce, Jim Sands, Clarence Thomas.
Red Seth, Arden, Rotarian.
Bonsky, Mishap, Feigned Zeal.
John Hager, Miss Ann, Lampward.
Herbertus, Sudan Grass, Compass.

TIMONIUM.

General Mitchell II, Kangaroo, Casette.
Sun Rock, Zonite, Kensington Lad.
Alley Oop, Marat, Clinging Vine.
Mexican Pete, Dush Brush, Little Papoose.
Racing Star, King Albert, Who Cares.
Ben, Merida, Irish Lord.
Sherando, Oblique, Jigger.

DELORIMIER.

Pikesville, Franc Tireur, Flying Ford.
Tar Baby, Vagrant Ditty, May Baxter.
Glitter Gold, Quinham, Father Damien.
Shadow Dance, Gola, Lavana Fair.
Kia, Probate, Tid Bit.
Silvermiere, Marvelite, Lady Essington.
Poli Leighton, Sniper, Blacksmith.

HALEYS WIN.

Haley Insects defeated the Achenian Peewees yesterday by a score of 9 to 0. For games with the winners, call Atlantic 1260.

LAFAYETTES PLAY MECHANICS.

The Lafayette tossers cross bats with the Junior Order U. A. M. today on the Washington Barracks diamond at 3 o'clock. Due to a cancellation the Lafayettes are without a game for Sunday. Any strong unlimited nine interested call Lincoln 3095.

REEVES' JOB TO HAYES ON TRIAL

Erratic Shortstop Is Benched; Clubs Play Twin Bill Today.

By FRANK H. YOUNG.

MANAGER HARRIS announced last night that he had decided to give Shortstop Bob Reeves a rest and to give Jack Hayes the duties of covering the territory between second and third in this afternoon's games. Hayes has been with the Nats for some time, having been purchased from the Birmingham Club, but, except for being used as a pinch runner once, he never got in the line-up until yesterday, when he played two innings at third. In this short time, he threw out Reynolds on an attempted bunt in great style and also figured in a double-play.

On his first and only trip to the bat as a big leaguer, he crashed a liner single to left for the only clean hit obtained off Pitcher Ted Lyons by any of the Nationals. Reeves has been bothered with a sore leg and Manager Harris believes that this has affected his work. In order to help steady Hayes, Boss Bucky, who has been out with an injured foot, will put himself back in the line-up.

Harris also is planning to give Buddie Dear, another rookie shortfielder, a chance, and he, Hayes and Dear plan to practice together for the next few mornings.

A bargain-day bill is offered Washington fans at the Georgia Avenue Stadium this afternoon, with the Chicago White Sox again furnishing the competition and a goodly gathering is expected to turn out to see the two-in-one attraction.

"Ole Tom" Zachary and Irving Hadley, who were unfortunate when they last paired up in the Labor Day games at Philadelphia, will be on the firing line for the Harrismen, while Manager Schalk is expected to turn over his mound duties to Ted Blankenship and Alphonse "Tommy" Thomas. The latter is a Baltimore boy, who commutes back and forth from his home when the Windy City team visits here.

Clayton Sheedy, Georgetown University captain in 1923, who since has been starring at the first sack for the Baltimore Orioles, was a visitor at yesterday's game. He has been on the hospital list for some time because of an automobile accident, which injured his left leg and also badly cut his forehead. It is understood that the Philadelphia Athletics are after the big fellow.

The Nationals, too, are searching the bushes for a likely-looking understudy for Joe Judge and Sheedy probably would make a good man for them. President Griffith and Jack Dunn, Baltimore owner, "do not speak as they pass by," however, so there is little chance of them dealing with each other.

The fact that Catcher John Berger figured in the deal which brings Pitcher Lloyd Brown here from Memphis next season probably means that the Nats have a line on some other promising "bush league bearcat" receiver. Berger will finish out the season with the Harrismen and it is a sure bet that they will not try to go through next year's schedule with only Ruel and Tate.

Lawrence Padget, an amateur back-stopper from Clinton, Md., was given a trial with the Nationals yesterday. He throws right-handed, but is a turn-around hitter. He is small, which is a handicap in addition to his inexperience.

Although there are two open dates on the Nats' schedule for next week, they will play six games. Monday and Friday are off days, but the Tigers and Harrismen are due to play a double-header Tuesday. This twin bill is necessary because of rain forcing the transfer of one game here while the Nationals were touring the West last month.

Clayton Van Alstyne, who sprung his left shoulder bone while chasing a fly in Chicago last month, is still on the injured list. The injury is much better but the young flinger is not able to do any tossing.

With "Van" out of commission, President Griffith has wired the New Haven Club asking if it is willing to send Paul Hopkins, whose purchase by the Nats was recently announced, to help out Manager Harris for the remainder of the season.

Playing against the Nationals does not seem to agree with Ray Flaskamper, young shortstop of the White Sox. In the previous series, played in Chicago, last month, he split a finger.

Yesterday while at bat in the fourth, one of Marberry's fast ones skidded across his "tummy" and had him out momentarily. The wind must have done the damage, for he was able to continue in the game.

Sort of celebrating his graduation to the majors, Lloyd Andrew Brown, left-handed pitcher of the Chicks, bought Wednesday by the Nationals, yesterday turned back the Nashville team with three hits and nary a run. The three hits off Brown sprang from three different bats, and came in three different innings. "Lloyd Andrew" seems to be overcoming a glaring fault of wildness from which he was suffering early in the summer. Yesterday he issued but three bases on balls, widely scattered, and struck out six batters. It was his sixteenth victory of the season.

Midatlantic Opener To Cumberland Nine

Cumberland, Md., Sept. 9 (A.P.).—Cumberland won the opening game of the Middle Atlantic League championship series here today by defeating Johnstown, 5 to 3.

Johnstown .... 0 0 0 0 0 0 2 0 1—3 6 3
Cumberland ...... 0 0 0 3 2 0 0 0 x—5 7 0
Bender and Maxwell; Devine and Thompson.

WORK OF THE NATIONALS

BATTING.

	G	AB	R	H	2b	3b	hr	sb	sh	Ave.
Speaker	126	455	67	166	40	5	2	9	12	.342
Goslin	127	499	79	170	33	12	13	18	19	.341
Thurston	42	92	11	29	4	2	2	1	4	.315
Ruel	120	397	57	125	16	5	1	7	7	.315
Judge	115	441	59	136	26	9	2	10	16	.308
Johnson	21	39	4	12	2	0	1	0	1	.307
Berger	10	13	1	4	0	0	0	0	0	.307
Tate	44	79	5	24	3	1	1	0	2	.304
Rice	121	517	78	151	29	11	2	12	10	.292
Bluege	124	427	60	122	18	9	1	12	15	.285
McNeely	69	177	39	48	9	3	0	9	7	.271
Harris	108	401	61	103	13	2	1	14	22	.257
Hadley	25	55	7	14	3	0	0	0	1	.254
Rigney	53	150	20	38	6	4	0	1	3	.253
Reeves	105	352	33	89	9	5	0	2	17	.252
Stewart	52	127	22	31	6	1	0	11	1	.244
West	38	67	9	16	4	1	0	1	0	.239
Onslow	7	17	1	4	1	0	0	0	0	.235
Braxton	50	35	0	7	0	0	0	0	2	.200
Lisenbee	32	63	3	9	1	1	0	0	5	.146
Marberry	52	43	3	6	0	0	0	0	1	.138
Zachary	23	52	4	4	0	0	0	0	4	.076
Burke	31	33	1	2	0	0	0	0	2	.061
Hayes	1	1	0	0	0	0	0	0	0	.000
VanAlstyne	1	1	0	0	0	0	0	0	0	.000

PITCHING.

	W.	L.	Pct.		W.	L.	Pct.
Burke	3	1	.750	Thurston	13	12	.522
Lisenbee	13	7	.650	Johnson	8	7	.41[illegible]
Hadley	9	6	.600	Zachary	7	12	.368
Braxton	8	7	.534	Van Alstyne	0	0	.000
Marberry	3	2	.52[illegible]				

MINOR LEAGUE RESULTS

SOUTHERN ASSOCIATION.

	W.	L.	Pct.		W.	L.	Pct.
N. Orleans	87	56	.608	Atlanta	66	77	.462
Birmingham	88	57	.607	Mobile	65	80	.448
Memphis	84	62	.575	Chattanooga	57	89	.390
Nashville	80	64	.556	Little Rock	53	94	.356

R. H. E.
Birmingham 4 6 1
Mobile 7 12 1
Woolfolk, Woodman, Morrell and Yaryan; Oldham and Palm.

R. H. E.
Atlanta 1 7 0
New Orleans 5 10 0
Markle, Chilton and Kohlbacker; Danforth and Anderson.

R. H. E.
Nashville 0 3 2
Memphis 5 13 0
Glaser, Pipgras, Gould and Mackey; Brown and McKee.

R. H. E.
Chattanooga 5 14 2
Little Rock 7 8 1
McEvoy, Burke and Turner; Dumont and Ainsmith.

INTERNATIONAL LEAGUE.

	W.	L.	Pct.		W.	L.	Pct.
Buffalo	105	52	.669	Baltimore	78	75	.510
Syracuse	97	58	.626	Rochester	77	79	.494
Newark	83	73	.532	Jersey City	62	93	.400
Toronto	81	73	.526	Reading	37	117	.240

R. H. E.
Reading ...... 4 0 0 0 0 0 0 0 0—4 9 2
Newark .... 1 0 0 0 0 0 0 1 0—2 13 0
Parks and Davis; Moore, Heward, Boney and Manion.

R. H. E.
Buffalo ...... 0 0 3 0 0 0 0 1 0—4 9 2
Toronto ...... 0 0 3 0 0 4 0 5 x—12 15 0
Leverenz and Pond; Sorrell and Hargrave.

R. H. E.
Rochester .... 0 1 2 0 0 0 0 0 0—3 6 1
Syracuse ..... 0 2 0 1 2 0 1 0 x—6 12 2
Thormahlen, Horne and Head; Hallahan and Mancuso.
Only clubs scheduled.

AMERICAN ASSOCIATION.

	W.	L.	Pct.		W.	L.	Pct.
Milwaukee	90	59	.604	Minneapolis	80	71	.530
Kansas City	89	60	.597	Indianapolis	66	83	.443
Toledo	86	62	.581	Louisville	55	95	.367
St. Paul	80	69	.537	Columbus	51	98	.342

SOUTHEASTERN LEAGUE.

Pensacola, 6; St. Augustine, 2.
Jacksonville, 7; Selma, 3.
Albany, 7; Montgomery, 1.
Savannah, 8; Columbus, 6.

SOUTH ATLANTIC LEAGUE.

Columbia, 2; Macon, 0.
Charlotte, 8; Augusta, 5.
Knoxville, 4; Spartanburg, 2.
Greenville-Asheville, postponed (rain).

PACIFIC COAST LEAGUE.

Portland, 6; Sacramento, 2.
Oakland, 4-8; Seattle, 3-3.
Hollywood, 5-7; Los Angeles, 3-2.
San Francisco, 3-3; Missions, 2-4.

PIEDMONT LEAGUE.

High Point, 11; Raleigh, 5.
Winston-Salem, 3; Durham, 0.
Rocky Mount, 8; Salisbury, 4.

Hilltop A. C. Wins Over McLean, 17 to 8

The Hilltop A. C. bested the McLean (Va.) Nine, 17 to 8. Alsop led the hitting with five out of six. The "Toppers" broke an 8-8 tie in the tenth inning by exploding a bombshell in the form of a 9-run rally.

Hilltop.	AB	H	O	A	McLean.	AB	H	O	A
Z.H'es,cf-2b	7	3	1	1	Palmer,2b	6	0	3	2
Patton,lf-p	6	2	1	3	Strawser,1b-p	5	1	9	0
Groves,3b	5	1	3	2	Gartland,ss	6	4	1	3
Alsop,ss	6	5	2	2	Davis,3b	6	2	0	1
Wheeler,p-rf	6	2	1	2	Stoy,cf-1b	5	2	2	0
Edwards,c	6	2	11	1	Walters,lf	5	3	0	0
McCath'n,1b	5	1	10	0	Carper,c	4	3	15	3
H.H'es,rf-cf	6	1	0	0	Young,rf	5	0	0	0
Wenzel,2b-lf	3	3	1	1	Conover,p-cf	4	0	0	2
Totals	50	20	30	12	Totals	46	15	30	8

Hilltops ..... 0 0 0 0 3 5 0 0 0 9—17
McLean .... 1 2 3 1 0 1 0 0 0 0—8

Runs—Z. Hodges (3), Patton (3), Groves (2), Alsop (2), Wheeler, Edwards, McCathran (2), H. Hodges, Wenzel (3), Strawser, Gartland, Davis, Stoy, Walter (2), Carper, Conover. Errors—Walters, Carper, Z. Hodges (2), Alsop, Wenzel. Two-base hits—Carper, Patton, Alsop (2), Wheeler, Edwards. Home runs—Carper, H. Hodges. Stolen bases—Gartland (2), Davis, Stoy, Walter, Z. Hodges (2), Alsop (3), McCathran (2), Wenzel. Sacrifice—Groves. Left on bases—Hilltops, 10; McLean, 11. First base on balls—Off Patton, 2; off Conover, 5; off Strawser, 1. Hits—Off Wheeler, 8 in 3 1-3 innings; off Patton, 7 in 6 2-3 innings; off Conover, 9 in 5 1-3 innings; off Strawser, 11 in 4 2-3 innings. Hit by pitched ball—By Wheeler (Conover). Struck out—By Wheeler, 4; by Patton, 7; by Conover, 8; by Strawser, 7. Winning pitcher—Patton. Losing pitcher—Strawser.

Petworth Rivals Play For Title Tomorrow

The third and deciding tilt for the Petworth League championship will be played tomorrow, when the T. T. Keanes and Tremonts will clash on the South Ellipse at 3 o'clock.

Joe Freschi will probably oppose Doc Baker in another pitching duel that has featured previous engagements between these two teams.

TRIAL OF SUIT AMUSING TO DEMPSEY

Challenger Foregoes Training; Battles Law by Proxy.

Chicago, Sept. 9 (A.P.).—Jack Dempsey by proxy sparred with the law today while in person he listened to arguments on a petition to restrain him from boxing Gene Tunney for the championship on September 22. Judge Otto Kerner in Superior Court reserved his decision until tomorrow.

Dempsey, set for a day of activity at his training camp, Lincoln Fields, was snatched from the atmosphere of leather and arnica to the one of law books upon the demand of the plaintiff.

While attorneys fingered legal tomes and became oratorical in their pleadings for, or against the petition, Dempsey watched the conflict from a jury box seat. An extra detail of officers controlled the crowd which flowed through the small courtroom, or raced madly after the boxer as he entered and left the county building.

With Dempsey was Leo Flynn, his manager, and others of the camp.

Flynn continuously mopped his face with a handkerchief as the heat and the crowded room made conditions uncomfortable, but Dempsey, the picture of what the well-dressed boxer should wear in court, appeared comfortable and apparently enjoyed the proceedings.

Frequent citations by Ralph Rosen, attorney for B. E. Clements, who seeks to halt the Soldier Field exhibition, claiming the Chicago Coliseum Athletic Club, of which he is president, holds an unfilled contract between Dempsey and Harry Wills, amused Dempsey.

Particularly did he enjoy Rosen's contention that Dempsey could not be replaced after failing to complete the contract, "because of unique ability."

Again, during a dispute between Dempsey's attorney and Rosen, an assertion by the former that Wills "is a broken-down, decrepit old man" made the challenger laugh. And when Rosen shouted Jack did not fight Wills "because he is afraid of him," Dempsey laughed aloud with the crowd.

Judge Kerner supplied Dempsey with more amusement when he reminded Arthur F. Driscoll, of New York, the boxer's attorney, that he would not pass upon the relative merits of boxers. Driscoll had declared the contract, if such existed, was impossible of fulfillment because "Wills is not even a fourth-rater now."

Indians Reported Sold; McAllister to Leave

Special to The Washington Post.

Cleveland, Ohio, Sept. 9.—Mrs. James C. Dunn's holdings in the Cleveland American League Baseball Club will be taken over by a group of wealthy business men at the conclusion of the present season, it was reliably reported here tonight.

Negotiations for the sale of the baseball club to a local syndicate composed of John Sherwin, sr.; Alva Bradley, Charles Bradley and Joseph Krause have been practically completed, it was reported, and an announcement of the sale is expected shortly aftr the world's series.

Manager Jack McCallister's contract expires at the close of the present season, and it is a known fact that he will not be retained. Trades, sales and purchases will follow if the deal goes through.

CARLYLES DRILL TODAY.

The Carlyles will hold their initial drill today on the First and E Streets Southeast Field at 2 o'clock. The "Little Indians" expect to compete in the 115-pound class this season. All players are requested to report.

TUNNEY GETS EXERCISE ON LINKS

Champ May Resume His Boxing Workouts Today.

LAKE-VILLA, Ill., Sept. 9 (A.P.).—Now that boxing has been forbidden the heavyweight champion, due to a stubborn cut in the right eyelid, Gene Tunney has taken up golf as a mean of keeping in shape until he again can enter the training ring.

For the third successive day, Gene decided that a session with his mashie niblick would do him far more good than the customary six rounds with his sparring partners and would obviate the danger of reopening the wound Chuck Wiggins butted over the champion's eye last Tuesday.

The cut has healed nicely but Tunney is fearful that a chance clout on the wounded optic may lead to further injury that could not be remedied before the title tilt with Jack Dempsey in Chicago, now less than two weeks away.

Gene's golf is of the hit-or-miss type, causing the champion no grief whatsoever when an iron shot nestles in a bunker or slices into the rough. Like Dempsey, the big Marine hits a long ball from the tee but is uncertain with the more delicate clubs.

Flubbed shots never nettle the champion, who considers golf a game, nothing more. He rarely "breaks" 100.

Today, after five miles of road work, Tunney visited the Chain O'Lakes links, a mile from the training quarters, at the Cedar Crest Country Club. After 18 holes with no cards to register the exact caliber of Gene's golf, the heavyweight king scaled around 193 pounds. The increase in Tunney's poundage presages a strenuous drive to whittle away at least six pounds before Gene enters the ring on September 22.

Although indications were that Tunney would resume his boxing routine tomorrow, no definite time for resumption of ring work has been set. Tunney has two new sparring partners, Jack Ruddy and Jackie Williams, both of Chicago, primed for an early test. Both are light heavyweights.

Lord Derby's Filly Wins Doncaster Cup

Donchester, England, Sept. 9 (A.P.), Lord Derby's 3-year-old filly Bythorne won the Doncaster Cup this afternoon by two lengths from Sir George Bullough's Grande Vitesse. The Aga Khan colt Dark Japan was third, eight lengths back. Only four horses went the gruelling distance of two and one-quarter miles.

The betting was 5 to 2 against Bythorne, 9 to 4 against Grande Vitesse, and 6 to 4 against Dark Japan.

The race had about $5,000 added to the cup, and this was the 123d running.

HILLTOPS WITHOUT GAME.

The Hilltop A. C. is without a game for tomorrow and are desirous of listing some strong unlimited nine. Any team having a playing field, interested, call Lincoln 3953 after 6:30 o'clock. The Hilltops play at Huntington, Md., today. All local players will meet at Twelfth and H streets northeast at 1 o'clock.

VIRGINIA LEAGUE RESULTS

R. H. E.
Kinston .... 0 0 1 0 2 0 0 0 0 0 1—4 6 3
Wilson .... 0 1 0 0 0 0 0 0 2 0 0—3 11 3
Newberry and Farr; Ross and Womack.
Other games postponed (rain).

GAMES TODAY.
Kinston at Wilson.
Portsmouth at Norfolk.
Petersburg at Richmond.

THE MEN'S STORE
SECOND FLOOR

The Richard Atkinson Irish Poplin Ties For Fall Have Just Arrived

$3 Exclusive with Woodwards in Washington

Men who now wear these famous ties will be glad to know that the newest variegated and regimental stripes are here in the best-looking color combinations that we have seen this season. Men who are not yet acquainted with them should make it a point now to initiate themselves into the great fraternity of satisfied wearers.

Time for a New Stetson
$8 $10 $12

A Stetson Hat won't make a man a leader, but it's a well-known fact that most men who are leaders wear a Stetson. In these authentically-styled hats, the brims are a trifle narrower and the crowns a trifle lower. With snap or curl brim, the bound edge is preferred this Fall.

The New Shades
Pearl Beige Chestnut
Gray Buff Bluestone

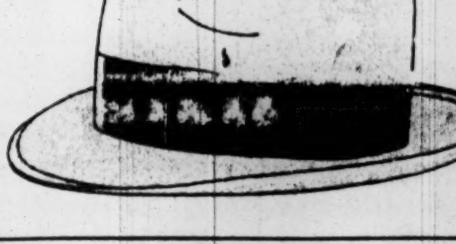

THE MEN'S STORE
NEW LOCATION
SECOND FLOOR.

Woodward & Lothrop

NATS BEATEN BY LYONS' HURLING

Make Only 3 Hits in 8-0 Defeat by White Sox.

CONTINUED FROM PAGE 15.

however, Clancy's triple led to a run when Crouse followed with a sacrifice fly to Goslin.

The White Sox scored three more runs off Marberry in the third Flaskamper and Kamm singled and when Reeves threw wild over Judge's head on Barrett's grounder, Flaskamper scored Kamm scored while Reeves was throwing out Reynolds. Barrett reached third and stole home under Marberry's high pitch.

The sixth saw the White Sox bat around and score four more runs. Five consecutive singles and Reeves' fumble and wild throw on Barrett's grounder figured in the rally. Ward started off with a single to left, Clancy singled to right, Crouse singled to right, Lyons singled to right, and Flaskamper singled to right.

Georgetown A. C. Nine Meets Silver Spring

The Georgetown A. C. Nine will tackle the Silver Spring Club on the latter's field at Wheaton, Md., tomorrow in a game scheduled to get under way at 3 o'clock. Manager Hilleary wants all Georgetown players to report at the clubhouse at 1 o'clock.

Chambersburg Wins As D. C. Players Star

Martinsburg, W. Va., Sept. 9.—A pair of Washington athletes, one a veteran and the other a youngster, starred here today as the Chambersburg Maroons won the deciding game of a postseason series from Martinsburg and copped the 1927 Blue Ridge League pennant. Youthful Kermit Smith, ertswhile Alexandria High School boy, pitched and held the West Virginians to three hits, blanking them, 4 to 0, while Mickey Kellliher, Chambersburg manager, led his club with two clean hits.

Other Washingtonians in the winning club's line-up were Rusty Saunders and Charley Hemel, outfielders. By virtue of its victory, the Maroons win the right to play a series with Parksley, champions of the Eastern Shore League, for the class D championship of Maryland, Virginia, West Virginia, Delaware and Pennsylvania.

TILDEN'S PLAY WINS FOR U. S. IN DOUBLES

CONTINUED FROM PAGE 15.

victory by superior teamwork, better generalship and a craftily-executed attack that combined terrific speed with soft lobs, tricky trapshots with well-placed lobs. Hunter, a bit uncertain at several stages, gave Tilden brilliant support on the whole, but it was Tilden who directed the strategy and brought off the greatest as well as decisive shots.

Tilden's service was never more invincible. Where the French pierced Hunter's delivery three times, "breaks" that accounted chiefly for their victories in the first and fourth sets, they never were able to upset Tilden's service. Only twice did they even force it to deuce.

The American had wonderful control as well as thunderbolt swiftness to his service shots. Once, in the first set, when he trailed at 15-40 and seemed in danger of being broken through, Tilden shot over four successive aces to win the game.

Back-court, or at the net, Tilden was virtually impassable, bringing off amazing backhand recoveries or sharply angled volleys that left the crowd of 12,000 spectators gasping. In vain the French tried shifting their attack to Hunter, but Tilden himself foiled much of this strategy by the amazing agility with which he covered at times fully two-thirds of the court.

Hunter, himself, although losing control occasionally, had the stuff to withstand all the pressure the challengers brought to bear. His volleys and lobs, wild at first, grew better and his ferocious forehanders played a big part in battering down the French defense.

Borotra was the more brilliant, but also the more erratic of the French stars. The Basque was not as deadly as usual overhead, nor was his service reliable, but he scored more placements than any other player. Brugnon, holding his own at first and making marvelous block-volleys, tired as the match went on. Boasting less stamina than any of the others, he wilted quickly in the final set.

FIRST SET.

Tilden-Hunter ...... 1 7 0 4 1 5 3 2 6—39—3
Brugnon-Borotra ... 4 5 4 0 4 3 5 4 8—37—6
(Borotra and Tilden served first).

STROKE ANALYSIS.

	Aces.	Place.	Nets.	Outs.	D Faults.
Tilden	4	2	7	2	1
Hunter	0	2	11	6	0
Brugnon	0	3	7	1	0
Borotra	2	5	6	7	0

SECOND SET.

Tilden-Hunter ...... 4 2 4 4 4 2 4 1 4—29—6
Brugnon-Borotra .... 1 4 0 1 1 4 0 4 0—15—3

STROKE ANALYSIS.

	Aces.	Place.	Nets.	Outs.	D Faults.
Tilden	4	4	4	3	0
Hunter	0	3	2	2	0
Brugnon	1	1	8	3	0
Borotra	0	2	4	3	0

THIRD SET.

Tilden-Hunter ...... 5 4 6 2 4 4 0 2 0—31—6
Brugnon-Borotra .... 3 0 4 4 0 1 0 0 2—22—3

STROKE ANALYSIS.

	Aces.	Place.	Nets.	Outs.	D Faults.
Tilden	0	7	5	3	0
Hunter	0	1	3	1	0
Brugnon	0	2	5	3	1
Borotra	1	7	4	9	1

FOURTH SET.

Tilden-Hunter ... 4 1 1 1 4 1 4 1 4 2—23—4
Brugnon-Borotra . 2 4 4 4 2 4 1 4 0 4—29—6

STROKE ANALYSIS.

	Aces.	Place.	Nets.	Outs.	D Faults.
Tilden	3	1	5	4	0
Hunter	0	1	7	4	0
Brugnon	0	8	7	2	0
Borotra	0	6	5	3	1

FIFTH SET.

Tilden-Hunter .... 4 4 4 6 4 4—26—6
Brugnon-Borotra .... 2 2 2 4 2 1—13—0

STROKE ANALYSIS.

	Aces.	Place.	Nets.	Outs.	D Faults.
Tilden	1	3	1	1	1
Hunter	0	2	4	1	0
Brugnon	0	3	2	5	1
Borotra	0	2	8	3	1

RECAPITULATION.

	A.	P.	N.	O.	DF.	EP.	E.
Tilden	12	17	22	13	2	29	37
Hunter	0	9	27	14	0	9	41
Brugnon	1	12	29	14	2	13	45
Borotra	3	22	27	25	3	25	55

	Tot. Pts.	Games.	Sets.
Tilden-Hunter	138	25	3
Brugnon-Borotra	116	18	2

WANT SUNDAY GAME.

Due to a cancellation, Alexandria Fire Department No. 5 is without a game for Sunday. Any strong unlimited nine desiring action should call Manager Fletcher, Main 8474, branch 49, between 9 and 1 or Alexandria 311. The Virginians defeated the Washington Firemen recently.

ADDISON MEETS CHERRIES.

The Addison tossers visit Lyon Village Field Sunday to play the Cherrydale Nine in the second of a three-game series. The Addisons won the first tussle, 3 to 1, with Stevens starring on the mound. Action is scheduled at 3 o'clock.

CORINTHIANS ACTIVE.

Corinthian Insects play two games on the East Ellipse today and all players are requested to report at 10:30 o'clock. The midgets and juniors practice on the same diamond at 1 o'clock. The Corinthians have just returned from a nine-day trip to Atlantic City.

MOOSE MEET FREER NINE TODAY

Must Win to Stay in Race; "Big" Games Tomorrow.

The Moose Seniors will have their backs to the wall today, as far as the senior championship of the Capital City League is concerned, when they meet the Freers on the West Ellipse diamond at 3:30 o'clock in a section B contest.

Victory for the Moose will mean a play-off tomorrow with the National Circle for the section title and the right to meet the Auths, section A winners, in the finals for the league championship. The Freers, who are out of the race, have a keen desire to upset the Southeast Club and will be ready to battle every inch.

If a play-off is necessary the Moose and Circles will clash tomorrow on diamond No. 9 at 3 o'clock.

Regardless of whether or not that game materializes, tomorrow will be the most important day in the Capital City races of the season. In the unlimited class the St. Joseph and Ballston clubs meet in a game which will virtually decide the west section race.

This contest will be played at Ballston, starting at 3 o'clock. At the same hour the Hartfords will attempt to earn a tie for the east section honors in a game with the Stephens A. C. on the Washington Barracks Field.

In the junior class the Auths and Coca Colas meet in a section A double-header on diamond No. 1, starting at 1 o'clock. The Auths can clinch the title by victories. The only other junior game involves a clash of the Smithfields and Winsalls on the South Ellipse at 1 o'clock.

The Aces and Eskimos, tied for the section A midget title, meet in a single game to determine the finalist on diamond No. 9 at 1 o'clock.

Bank Golfers Play At Columbia Today

Riggs Bank and District National Bank golfers, winners of sections A and B, respectively, play today on the Columbia Country Club.

A cup donated by the Kur Jewelry Co. will be presented to the winner.

Friendship's Eleven Will Practice Sunday

The Friendship A. C. will drill Sunday morning on the Fifth and L Streets Southeast Field, starting at 11 o'clock. Manager Cole is arranging the schedule at Lincoln 515-J. Out-of-town games are wanted by Friendship. The manager may be reached by writing 621 A street southeast.

Hawk Prep Eleven To Drill Tomorrow

The Mohawk Preps, who will put a 135-pound eleven on the field this season, hold their initial practice tomorrow on the Fairlawn Field at 11 o'clock. The squad will be in charge of Colvin Rice and Billy Gates.

McDougel, Nutwell and Williams are especially requested to report in addition to any candidates wishing a try-out with the team.

Max Abel to Head Commerce Bowlers

The Department of Commerce Bowling League will begin its second season on the King Pin Alleys next Friday night. The league will again have eight teams representing various branches of the department.

Officers elected for the season 1927-28 are: Max Abel (Bureau of Mines), president; Wm. R. Greenwald (Office of the Secretary), secretary-treasurer and official scorer.

Nats Beat Colonys In Insect Circuit

The Nationals defeated the Colonys 9 to 7, in a French Insect League game yesterday to decide the holder of second place. Vemeyer and DeRosa led the hitting while Conner starred in a relief pitching role. The Nats scored five runs in the seventh inning to clinch the game.

Colonys.	AB	H	O	A	Nationals.	AB	H	O	A
C.Frye,2b	4	1	2	2	Vemeyer,cf	4	3	4	0
B.Frye,c	4	0	9	0	Reichhardt,lf	3	1	4	0
Parker,ss	4	0	2	2	DeRosa,2b	4	2	1	3
Mirman,lf,1b	3	1	2	0	Conner,ss,p	3	2	2	3
Cochrane,3b	4	0	2	2	Tabler,3b,ss	4	3	2	3
Miller,p	3	1	0	1	Potter,c	3	1	5	1
Baer,1b,lf	3	1	8	0	Routt,1b	3	2	7	0
Kline,cf	4	1	2	0	Jenkins,rf	3	2	0	2
Battista,rf	4	0	0	0	Quigley,p,3b	2	2	2	1
Hill,rf	0	0	0	0					
Totals	33	5	27	9	Totals	29	18	27	13

Colonys .... 0 1 0 3 0 2 1 0 0—7
Nationals .... 0 0 1 0 2 0 5 1 x—9

Runs—Conner, Jenkins, Tabler, Routt (2), Vemeyer (2), De Rosa, Quigley. Errors—Conner (2), Tabler, Routt, Battista. Two-base hits—Vemeyer, Quigley, Tabler. Three-base hits—Vemeyer, De Rosa. First base on balls—Off Quigley, 8. Hits—Off Quigley, 4 in 6 innings; off Conner, 1 in 3 innings. Struck out—By Quigley, 5; by Miller, 7.

Purchasing Nine Wins From Juniors in Series

Purchasing won the fifth game of the Southern Railway series by defeating the Juniors, 3 to 1. Brill hurled steadily for the losers, but his mates failed to aid him with hits in the pinches.

Moyer starred for the winners with three timely hits.

So. Ry. Jrs.	AB	H	O	A	Purchasing.	AB	H	O	A
Moyer,cf	3	0	1	0	Sum'ers,lf,cf	3	0	0	0
Froman,3b	2	1	1	2	Foreman,rf	2	0	0	0
Wilson,ss	3	1	1	5	Ball,ss	2	1	2	1
Beach,1b	2	0	8	1	Dorsey,1b	3	0	3	1
Pursell,rf	2	0	1	0	E.Moyer,3b	3	2	0	0
Penn,2b	3	0	2	0	McGuire,p	3	0	1	0
Weaver,lf	2	1	0	0	Alderton,c	3	1	9	1
*Fuchs	1	0	0	0	Maley,2b	0	0	1	1
McLean,c	1	0	3	0	Drissel,lf	2	0	0	0
Brill,p	1	0	1	2	Dyer,cf,2b	1	0	2	0
Totals	21	3	18	10	Totals	22	4	18	4

*Batted for Weaver in sixth.

Purchasing .... 0 0 1 0 2 0—3
Sou. Rwy. Jrs. .... 1 0 0 0 0 0—1

Runs—Summers (2), Dyer, Moyer. Errors—Dyer, Froman, Penn. Two-base hit—Ball. First base on balls—Off Brill, 2; off McGuire, 3. Struck out—By McGuire, 9; by Brill, 3.

VICS PLAY TODAY.

Vic's Sport Shop, newly organized nine, travels to Falls Church today to play the Virginians at 3:30 o'clock. All players are requested to report.

NOTICE ATLANTIC PEWEES.

Georgetown Pewees finds it impossible to play the Atlantic Nine today but would like to arrange a game for Monday. Call Cleveland 9562.

EAGLE ELEVEN ACTIVE.

Anacostia Eagles, 120-pound football eleven, practices tomorrow on the Fairlawn Field at 10 o'clock. The Eagles are arranging their schedule. For games call Lincoln 3133 or Lincoln 9930

CIRCLES PLAY TREMONTS.

The National Circle Seniors will play the Tremont Seniors today on the Union Station Plaza at 3 o'clock. All National Circle players are requested to report. Games are wanted by the National Circles. Teams interested call Atlantic 219 after 6 o'clock.

LINWORTHS DRILL.

The Linworth 135-pound football team will practice tomorrow on the Tidal Basin Field at 10:30 o'clock. All candidates are requested to report. Dick Feary was elected captain last week.

THE GUMPS — Out of the Darkness

ELLA CINDERS—Good-by, Ship's Company! — By Bill Conselman and Charlie Plumb

GASOLINE ALLEY — Turn About Isn't Fair Play

MINUTE MOVIES — All rights protected by the George Matthew Adams Service. Trade Mark Registered U. S. Patent Office. — By Ed Wheelan

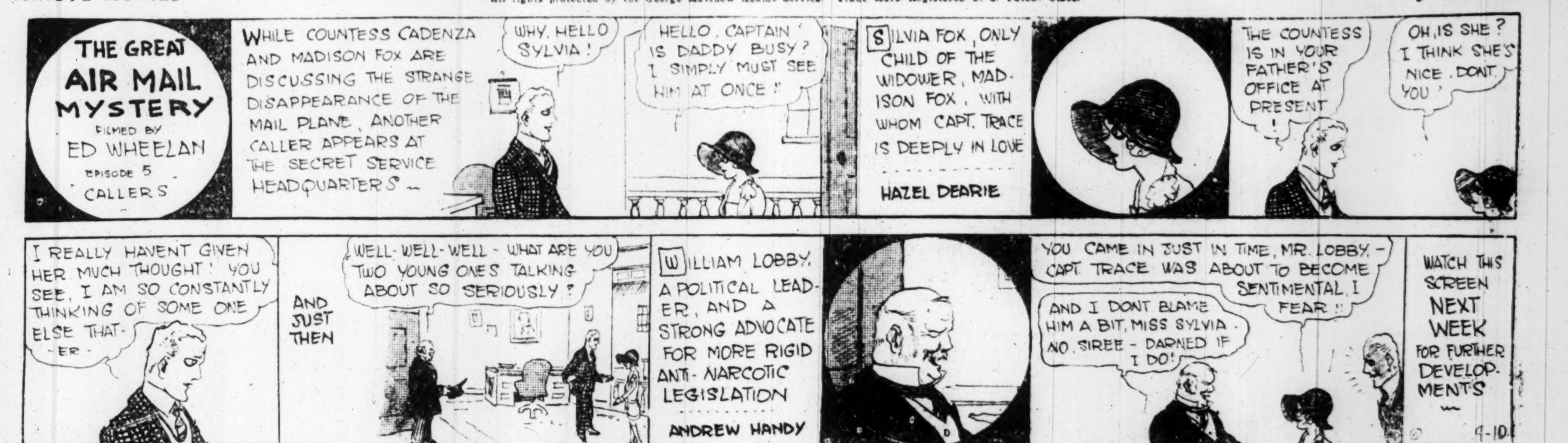

BOBBY THATCHER — The Shadow — By George Storm

Make Xmas Selections Now and Have Them Laid Away For Future Delivery

Diamond Set Onyx Ring

Black onyx, surmounted with diamond, set in 18-kt mounting. Extra special **$9.75**

Pay 50c a Week

MARX JEWELRY COMPANY

701 7th St. N.W.

Open Saturday Nite Till 9 P. M.

WINNIE WINKLE, THE BREADWINNER — Everything Is All Write Now

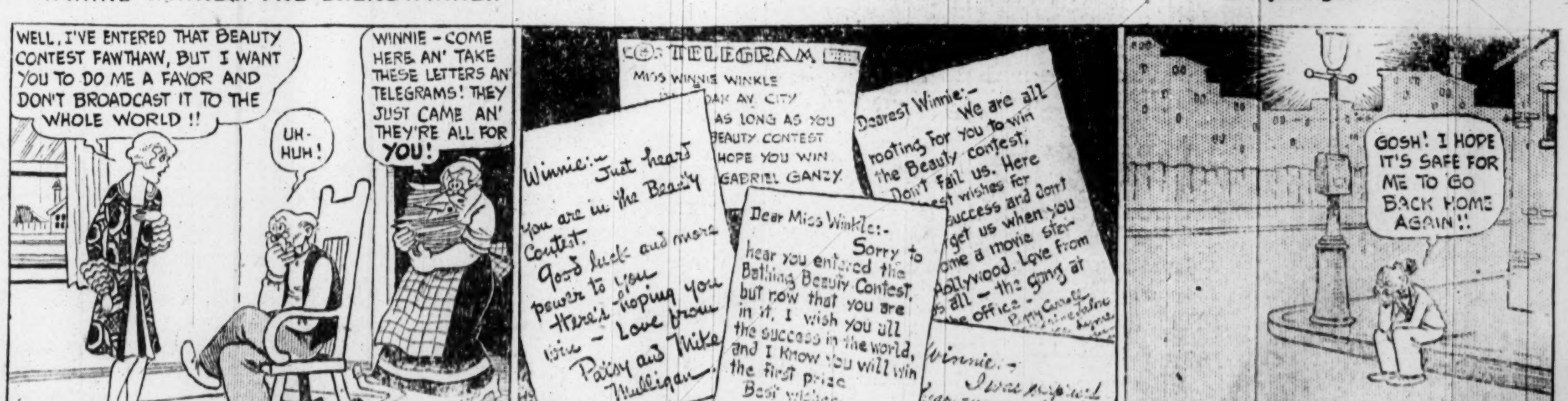

TREASURY NOTE OFFERING MUCH OVERSUBSCRIBED

$1,670,000,000 Is Proffered for $500,000,000 Loan Closed Wednesday.

MARKET PRICES STEADY

By F. W. PATTERSON.

With subscriptions received approximating $1,670,000,000, the offering of 3 per cent Treasury certificates and 3½ per cent Treasury notes has been heavily oversubscribed. The amount of each offering was $250,000,000 and in the case of the certificates the oversubscription reached $330,000,000 while the excess on the 3½ per cent Treasury notes amounted to $840,000,000, according to announcement yesterday by Secretary Mellon.

The subscription books on the 3 per cent Treasury certificates of indebtedness and the books on the cash offering of 3½ per cent Treasury notes were closed at the close of business on Wednesday.

Total amount of subscriptions received by the Federal Reserve banks and the Treasury for the certificates, maturing March 15, 1928, was more than $580,000,000, and allotment of subscriptions has been made on the following basis: Amounts not exceeding $1,000 were alloted in full; amounts over $1,000 but not exceeding $10,000 were alloted 60 per cent, but not less than $1,000 on any one subscription; amounts over $10,000 but not exceeding $1,000,000 were alloted 50 per cent, but not less than $6,000 on any one subscription, while subscriptions in amounts over $1,000,000 were alloted 35 per cent, but not less than $500,000 on any one subscription.

Cash subscriptions for the 3½ per cent Treasury notes were invited at par and accrued interest, the amount offered being about $250,000,000. Cash subscriptions received for these notes totaled more than $1,090,000,000. Allotment of cash subscriptions has been made on the following basis: Cash subscriptions not exceeding $1,000 for any one subscription were allotted 40 per cent, but not less than $50 on any one subscription; amounts over $1,000 but not exceeding $500,000 were allotted 25 per cent, but not less than $400 on any one subscription, and cash subscriptions in amounts over $500,000 were allotted 20 per cent, but not less than $125,000 on any one subscription. This refers to cash subscriptions only, as the privilege of exchanging second Liberty loan 4¼ per cent bonds for the new 3½ per cent Treasury notes will probably be continued until September 29.

Exchange Prices Hold Strength.

Trading on the Washington Stock Exchange yesterday closed the week with prices maintaining their strength throughout the list, and in the case of several stocks traded in substantial advances were recorded.

American Security & Trust Co. came out at 460, a 5-point rise over last preceding sale, and 65 shares changed hands in four lots at this new high level for the year. Capital Traction was a fraction easier on opening sale, which was made at 105¾, but the loss was picked up on next transaction with all sales through to close recorded at 106.

Potomac Electric Power 5½s preferred was in good demand and sold to the extent of 100 shares unchanged at 102¼. Washington Railway & Electric common, which recently reached a new peak of 265, soared 5 points to 270. Closing bid was 270 with 275 asked. Washington Gas Light sold in a single lot at 76⅝. Barber & Ross, Inc., common was a ¼ point easier and 50 shares changed hands in two lots at 37.

On the bond side of the market Capital Traction 5s moved at 102¼. Washington Gas Light 5s at 102⅜, the 6s, series A at 104, and the series B at 103½ for the $100 and 105 for the $1,000. Potomac Electric 6s sold at 108⅛, with the consolidated 5s moving at 102⅞.

At the weekly call of the unlisted department, save for a 5-point rise to 155 on the part of Munsey Trust Co., and a 5 point drop to 45 for the Washington Baseball Club, there was no change in bid prices.

Nova Scotia Loan Popular

The loan of $12,370,000 for the Province of Nova Scotia, in the form of 25-year 4½ per cent debentures, offered yesterday by a banking group headed by Dillon, Read & Co., at 99¼ to yield 4.55 per cent, proved to be popular locally.

Proceeds of the issue will be used to refund obligations amounting to $9,500,000 and to provide $2,870,000 for capital expenditures, principally for highways and bridges and projects of the Nova Scotia Power Commission, which is a self-sustaining division of the principal government. The issue represents the only long term bond of the Province outstanding in the United States.

Consul Board Dinner Monday.

The annual dinner of the board of consuls of Washington Chapter, American Institute of Banking, will be held on Monday at the Hamilton Hotel.

The guest of the board will be W. W. Spaid, president of the District Bankers Association, who, in his official capacity, will bring greetings from the association and as a past president of Washington Chapter will tell of some of his experiences in the earlier days of chapter activities.

Flather Named Committeeman.

R. L. Flather, manager of the department of public relations of the American Security & Trust Co., has been appointed a member of the newspaper research committee of the Financial Advertisers Association, according to G. Handerson, president of the association and assistant vice president of the Cleveland Trust Co.

Mr. Flather will attend the annual convention of the association, which begins Monday at West Baden, Ind.

Anacostia Bank Dividend.

Directors of the Anacostia Bank have declared the regular quarterly dividend of 5 per cent payable September 30. Maurice Otterback, president, who recently returned from an extended vacation trip through the West, presided at the meeting.

Acacia to Give Outing.

More than 400 officials and employes of the Acacia Mutual Life Association will attend the annual home office outing Tuesday at the Manor Club in Montgomery County, Md.

The entire day will be spent at the club, and a great variety of events has been scheduled to include golf, swimming, tennis and dancing. William Montgomery, president of the Acacia, who has been on a business trip to the Pacific Coast, is expected to return in time for the outing.

The committee in charge of arrangements includes the following members of the home office staff: D. T. McGraw, chairman; Etta Webb, Charlotte Quisenberry, Grace Johnson, Laurine Lees, W. B. Baughman and Ernest Higgins.

TREASURY CERTIFICATES.

(Reported by J. & W. Seligman & Co.)

Rate.	Maturity.	Bid.	Offer.
3¼	Sept. 15, 1927..100		...
3¼	Sept. 15, 1927..100		...
3½	Dec. 15, 1927...100	14-32	100 16-32
3½	Mar. 15, 1928...100	3-32	100 5-32
3½	Mar. 15, 1932...100	1-32	100 3-32

COTTONSEED OIL MARKET.

New York Sept. 9 (A.P.).—COTTONSEED OIL—Prime crude, 10.00; prime summer yellow spot, 11.50; September, closed 11.50; October, 11.45; December, 11.88; January, 11.91; March, 12.06.

NEW YORK CURB TRANSACTIONS

CONTINUED FROM PAGE 14.

Sale.	Issue	High	Low	Close
13,000	Am. Pow. & L. 6s, 2016	105	104⅞	105
14,000	Am. Rad. 4½s, 1947	97¼	97	97¼
2,000	Am. Roll. M. 6s, 1938	105	105	105
18,000	Am. Seat. 6s, 1936	104½	104¼	104¼
5,000	Am. Thread 6s, 1928	102	101⅞	101⅞
20,000	Anaconda Cop. 6s, A, 1929	102⅜	102¼	102¼
50,000	Appalac. Pow. 5s, 1956	97⅞	97⅝	97⅝
83,000	Ark. Pow. & Lt. 5s, 1956	96½	96⅜	96⅜
1,000	Assd. Sim. Hdw. 6½s, 1933	90½	90½	90½
4,000	Brunner Turbine 7½s, ctf	47	46	46
177,000	Boston & Maine 5s, ctf	95¼	95	95⅛
82,000	Columbus Ry. 4½s	94½	94⅜	94½
7,000	Beacon Oil 6s, 1936, w.w	101⅜	101	101⅜
6,000	Beaver Bd. 8s, 1933	96½	96½	96½
1,000	Bell Tel. Can. 5s A, 1955	102¾	102¾	102¾
8,000	Brunner Tur. 7½s, 1955	47	45½	45½
5,000	Can. Nat. Ry. Equip. 7s, 1935	111⅞	111⅞	111⅞
7,000	Can. Nat. Ry. 4½s, 1957	98½	98½	98½
35,000	Carolina P. & L. 5s, 1956	101⅞	101¾	101⅞
51,000	Chic. Mil. & St.P. 5s, 1975	94¼	94⅛	94⅛
100,000	Chi. M. & St.P. adj. 5s, 2000	59½	59⅛	59⅜
35,000	Cities Ser. 5s, 1966	90⅜	90⅛	90⅜
11,000	Cities Ser. 6s, 1966	101¼	101¼	101¼
68,000	Cities Ser. 5½s, 1942	93½	93⅛	93⅜
1,000	Cleve. Term. Bldg. 6s, 1941	98¼	98¼	98¼
40,000	Columbia G. & E. 5s, 1952	99¼	99	99¼
3,000	Com. Larabee 6s, 1941	97	96½	97
2,000	Con. Gas Balt. 6s, 1949	107⅝	107½	107⅝
2,000	Cont. Gas & El. 6½s	104½	104½	104½
1,000	Cuban Tel. 7½s, 1941	112⅞	112⅞	112⅞
22,000	Cudahy P. 5½s, 1937	97¾	97⅝	97⅝
5,000	Cudahy Pack 5s, 1946	100	99⅞	100
6,000	Detroit C. Gas 6s, 1947	107	106⅞	107
60,000	Detroit C. Gas 5s, 1950	101	100¾	100¾
11,000	Det. Inter. Bridge 7s, 1952	100¼	100⅛	100¼
28,000	Det. Inter. Bridge 6½s, 1952	103	102⅞	103
11,000	El. Refrig. 6s, 1936	79½	79¼	79¼
35,000	Empire O. & R. 5½s, 1942	92½	92¼	92⅜
3,000	Fairbanks Morse 5s, 1942	97¼	97⅛	97¼
3,000	Fisk Rub. 5½s, 1931	98	98	98
46,000	Fla. Pow. & Lt. 5s, 1954	95⅜	95¼	95¼
3,000	Gair, Robt. 5½s, 1942	97	97	97
21,000	Gatineau Pow. 5s, 1956	97⅞	97¾	97¾
12,000	Gatineau Pow. 6s, 1941	101	100⅞	100⅞
8,000	Gen. Am. Inv. 5s, 1952	143¾	143	143
17,000	Georgia Pow. 5s, 1967	97⅞	97¾	97¾
12,000	Goodyr. T. & R. 5½s, 1931	99	99	99
98,000	Goodyr. T. & R. 5s, 1928	100	100	100
7,000	Gulf Oil 5s, 1947	100	100	100
2,000	Gulf Oil 5s, 1937	100	100	100
25,000	Gulf St. Util. 5s, 1956	96½	96¼	96¼
5,000	Indep. Oil 6s, 1993	98½	98½	98½
56,000	Indnapls. P. & L. 5s, 1957	98¼	98⅛	98⅛
5,000	Int. Sec. Corp. 5s, 1947	94¼	94¼	94¼
15,000	Interstate Pow. 6s	97½	97¼	97½
1,000	Inters. Pow. Sec. 7s, 1957	94	94	94
5,000	Inters. Pow. 5s, 1957	95½	95⅜	95½
10,000	Inv. Bond & Share 5s, 1947	100	100	100
1,000	Invest. Equity 5s, 1947	101	101	101
1,000	Keys. Tel. 5½s, 1955	91	91	91
1,000	Koppers Gas & C. 5s, 1947	97¾	97¾	97¾
18,000	Lehigh P. S. 6s A, 2026	102⅛	102	102⅛
10,000	Libby, McN. & L. 7s, 1931	103½	103½	103½
18,000	Kemsley Melbourn 6s	128	126½	126½
11,000	Lone Star Gas 5s	97¼	97	97¼
3,000	Long Island Lt. 6s, 1945	104½	104¼	104½
1,000	Midwest Gas 7s, 1936	99	99	99
12,000	Milw. Gas & El. 4½s, 1967	97⅞	97⅞	97⅞
17,000	Montana Pow. 5s, 1962	99¼	99	99
2,000	Mont. Ward Prop. 5s, 1946	99	99	99
1,000	Narragansett 5s, 1957	100½	100½	100½
6,000	Nat. Pow. & Lt. 6s, 2026	103¾	103½	103¾
1,000	Nat. Pub. Serv. 6½s	101¾	101¾	101¾
3,000	Nev. Con. Cop. 5s, 1941	96⅛	96⅛	96⅛
3,000	Nichols & Shep. 6s, 1937	104⅜	103⅝	103⅝
37,000	Nor. Stat. P. cvt. 6½s, 1933	121½	120¼	120¼
8,000	Ohio Pow. 4½s, D, 1956	94¼	94	94¼
5,000	Okla. Nat. Gas 6½s	102	102	102
10,000	Penn.-Ohio Ed. 6s, 1950, w. w	101⅜	101	101⅜
2,000	Phila. El. 5½s, 1972	105½	105⅛	105⅛
2,000	Phila. Rapid Transit 6s, 1962	103½	103½	103½
12,000	Phillips Pet. 5¼s, 1939	95⅜	95¼	95⅜
4,000	Pitts. Screw & Bolt 5½s, 1947	100	100	100
13,000	Porto Rican-Am. Tob. 6s, 1942	100	99½	100
6,000	Potomac Edis. 5s, 1956	97⅝	97⅜	97½

Sale.	Issue.	High	Low	Close
7,000	Pub. Ser. El. & Gas 5s, 1965	103¾	103½	103½
9,000	Pure Oil 5½s, 1937	98⅝	98½	98⅝
1,000	Queens Boro. Gas 5½s, 1952	102¾	102¾	102¾
26,000	Rem. Rand 5½s, A, 1947	99½	99¼	99½
1,000	Richfield O. 6s, 1941	92¼	92¼	92¼
3,000	Schulte R. E. 6s, 1935, w. w	91¼	91	91¼
18,000	Servel Cor. 6s, 1931	25⅝	25	25
2,000	Shawsheen 7s, 1931	100	100	100
8,000	Snider Pack. 6s, 1932	106⅝	106½	106½
26,000	Solvay Am. 5s, 1942	98⅛	97¾	98
15,000	S. E. P. & L. 6s, 2025, w. w	102¾	102⅝	102¾
1,000	South. Calif. Ed. 5s, 1944	103¼	103¼	103¼
13,000	South. Calif. Ed. 5s, 1951	100¾	100½	100½
10,000	So. Dairies 6s, 1930	99½	99½	99½
26,000	So. Gas 6½s, 1935	112	111	111
23,000	Stand. Inv. Corp. 5s, 1937	109¼	107¼	107¼
12,000	Sun Maid Raisin 6½s	98⅝	98⅛	98⅝
2,000	Swift Co. 5s, 1932	100¼	100¼	100¼
38,000	Tex. Pow. & Lt. 5s, 1956	97½	97⅜	97⅜
5,000	Transctl. Oil 7s, 1930	113¾	113	113¾
5,000	United Oil Prod. 8s, 1931	70⅛	70	70
2,000	U. S. Rubber 6½s, 1928	100⅝	100⅝	100⅝
1,000	U. S. Rubber 6½s, 1929	100½	100½	100½
10,000	U. S. Rubber 6½s, 1931	101	100¾	101
30,000	Util. P. & L. 5½s, 1947	94¼	94¼	94¼
22,000	Warner Bros. Pic. 6½s, 1928	84½	83¼	84¼
10,000	Webster Mil. 6½s, 1933	96	95½	96
10,000	Western Power 5½s, 1957	98¾	98⅝	98¾
2,000	West Va. Co., Chlor. 5½s, 1937	101⅛	101⅛	101⅛
11,000	White Eagle Oil 5½s, 1957	96½	96¼	96½
	FOREIGN BONDS.			
5,000	Adriatic Elec. 7s, 1952	94⅛	94⅛	94⅛
3,000	Agri. Mtge. Bank 7s, 1946	97⅛	97⅛	97⅛
3,000	Agri. Mtge. Bank 7s, 1947	97	97	97
3,000	Baden Con. Mun. 7s, 1951	99¾	99¾	99¾
17,000	Batavia Pet. 4½s, 1942	93	92⅝	93
10,000	Berlin El. 6½s, 1929	99½	99½	99½
3,000	Brisbane 5s, 1957	94½	94½	94½
10,000	Buenos Aires Prov. 7½s, 1947	100⅛	100	100
3,000	Buenos Aires Prov. 7s, 1952	90	98	98
20,000	Buenos Aires Prov. 7s, 1957	96	95⅝	96
55,000	Buenos Aires Prov. 7s, 1958	96	95¾	96
5,000	Burmeis Wain 6s, 1940	96	96	96
5,000	Cent. Bank, Ger. 6s, 1952	94½	94½	94½
10,000	Chile Mtge. Bank 6s, 1931	97¼	97¼	97¼
33,000	Copenhagen 5s, 1952	95½	95¼	95½
1,000	Danish Con. 5½s, 1955	99⅝	99⅝	99⅝
2,000	Danish Mtge. Bank 6s, 1970	101	101	101
2,000	Finn Ind. Bank 7s, 1944	100½	100½	100½
2,000	First Bohem Gl. Works 7s, 1957	94	93	94
7,000	Ger. Con. Mun. 7s, 1947	100⅞	100⅞	100⅞
1,000	Hamburg State 6s, 1946	97¼	97¼	97¼
5,000	Hanover St. Cred. 6s	98	98	98
2,000	Isarco Hyd. El. 7s, 1952	93¼	93¼	93¼
2,000	Jugo Slav. Mtge. Bank 7s, 1957	87⅜	87	87
16,000	Lombard Elec. 7s, 1952	95¾	95	95¾
1,000	Hansfeld M. & S. 7s, w. w	98	98	98
2,000	Medellin Colomb. 8s	103⅞	103¾	103⅞
10,000	Medllin col. 7s, 1951	93⅞	93¾	93⅞
8,000	Mendoza pr. 7½s, 1951	97	97	97
10,000	Merdionale Elec. 7s, 1975	93⅞	93¾	93¾
2,000	Montevideo 6s, 1959	93⅜	93⅜	93⅜
5,000	Netherland 6s, 1972	106	106	106
29,000	Peru 7s, 1959	99¼	99	99¼
16,000	Pirelli Co., Italy, 7s	99¾	99½	99¾
11,000	Prussia F.S. 6½s, 1951	99½	99⅜	99½
15,000	Rio Grande 7s, 1966	98	97¼	98
2,000	Rio Grande 7s, 1967	96½	96½	96½
15,000	Russian 5½s, 1921	17½	17¼	17½
20,000	Russian ctfs., 1921	17½	17¼	17½
3,000	Santa Fe Arg. 7s, 1945	93¼	92⅝	93¼
2,000	Sauda Falls Ltd. 5s, 1955	100½	100½	100½
12,000	Saxon State Mtge. 7s, 1945	100⅞	100½	100⅞
10,000	Saxon State Mtge. 6½s, 1946	99	99	99
10,000	Serb. Croat & Slov. 7s, 1962	88⅝	88½	88⅝
17,000	Stinnes 7s, 1936	98¼	98⅛	98¼
11,000	Stinnes 7s, 1946	98¼	98	98¼
10,000	Tietz Leon. 7½s, 1946	118½	118¼	118¼
5,000	Tietz Leon. 7½s, 1946, w. w	102½	102½	102½
73,000	United Elec. Serv. 7s, 1956	99¾	99	99
6,000	United El. Svc. 7s, 1956, w. w	92	92	92
5,000	United Indust. 6½s, 1951	96¼	96¼	96¼
104,000	United Steel Works 6½s, 1947, A	98⅝	98½	98½

Sales of stocks, 379,600 shares. Sales of bonds, $2,904,000.
XD—Ex dividend. XR—Ex rights. UR—Under rule.

Standard Oil, Indiana, Will Increase Stock

Chicago, Sept. 9 (A.P.).—Stockholders of the Standard Oil Co., of Indiana, at a meeting in Whiting, Ind., today voted to increase the capital stock from $250,000,000 to $375,000,000 by increasing the number of shares from 10,000,000 to 15,000,000 with a par value of $25.

The stockholders also voted to exchange 37,500 shares of Standard stock for 150,000 shares of Pan-American Eastern Petroleum Corporation stock on a basis of four to one.

BALTIMORE MARKETS.

Baltimore, Sept. 9 (A.P.).—SWEET POTATOES — North Carolina yellows, No. 1, 2.00@2.25; others unchanged.

LIVE POULTRY — Old hens, 4½ pounds and over, 26; 4 to 4½ pounds, 24@25; young chickens, colored, 3 pounds and over, 27@28; smaller, 24@25; others and ducks, unchanged.

EGGS—No offerings.

BUTTER—Not quoted.

Other markets, unchanged.

WHEAT—Closing, No. 2 red spot, 1.42; garlicky, do., 1.37¼.

RICHMOND LIVE STOCK.

Richmond, Va., Sept. 9 (A.P.).—HOGS—Receipts fairly heavy; market steady and strong; top, 11.75.

CATTLE—Receipts moderate. Veal, top unchanged, at 14.00. Cow, cutters to choice, 4.00@7.50; steers, common and medium lightweights, 6.50@9.00; good steers, 9.50@11.00; choice steers, 12.00 and up.

SHEEP—Receipts light; market unchanged; sheep, 2.00@5.00; lambs, 7.00@13.00.

SECURITIES PRICE AVERAGES

New York, Sept. 9.—Bond Market averages (by the Associated Press).

	Friday	Thursday
Ten first-grade rails	96.06	96.07
Ten secondary rails	97.67	97.71
Ten public utilities	96.93	96.96
Ten industrials	101.68	101.78
Combined average	98.09	98.13
Combined month ago	97.91	.....
Combined year ago	95.25	.....

Stock market averages (by the Associated Press).

	20 Industrials.	20 Railroads.
Friday	176.80	147.26
Thursday	178.09	148.01
Week ago	175.24	146.85
Year ago	145.54	125.51
High, 1927	178.74	149.56
Low, 1927	141.23	125.58

BALTIMORE SECURITIES.

Baltimore, Sept. 9.—Closing prices

Arundel Corporation	43
Baltimore Trust	158
Baltimore Tube	9
Central Fire	35
Central Fire Ins. Co. vt	34
C. & P. Telephone pfd	117¾
Citizens Natl. Bank	54
Com. Credit 1st pfd	79
Cons. Gas, El. Light & Power	63
Con. G., E. L. & P. 6½% pfd	113½
Con. G., E. L. & P. 7% pfd	117
Con G., E. L. & P. 8% pfd	120¼
Consolidation Coal	35
Crooks Store pfd	51
Eastern Roll. Mills	25½
Equitable Trust	100
Fidelity & Deposit	270
Finance Co. of America com. A	11⅞
Houston Oil pfd	95
Mfrs. Finance	26
Maryland Casualty	168
Merchants & Miners Trans	47¾
Merchants National Bank	31¾
Mon. Power 7%	26¼
Mt. Vernon Mills	21
Mt. Vernon Mills pfd	95
National Bank of Baltimore	295
New Amsterdam Casualty	75
Old Town Natl. Bank	9
Pa. Water & Power, new	57
Standard Gas Equip. pfd. w. w	79
Unt. Porto Rican Sugar Co	40
United Railways & Electric	17
United States Fidelity & Guar	360
Western Maryland Dairy prior pd	52
Western Natl. Bank	43¼
Baltimore City 4s, 1958	100
United Railways & Electric 1st 4s	74¾
United Railways & El. income 4s	53
Uni. Ry. & Elec. funding 5s	81¾
United Rys. & Electric 6s, 1940	98

DAILY COTTON MARKET.

New York, Sept. 9.

PORT MOVEMENT.

	Middling.	Receipts.	Exports.	Stock.
New Orleans	23.17	3,958	.....	226,358
Galveston	23.05	8,641	8,762	219,251
Mobile	22.85	2,154	900	20,717
Savannah	23.11	7,013	50	90,939
Charleston	.....	991	3,355	24,366
Wilmington	.....	32	.....	3,957
Norfolk	23.00	409	1,541	20,521
Baltimore	.....	1,088	.....	619
New York	23.60	.....	353	209,858
Boston	.....	.....	.....	5,357
Houston	23.35	16,352	20,560	354,702
Minor ports	.....	9,774	9,098	16,546
Total today	.....	51,012	39,619	1,193,191
Total week	.....	261,473	121,549	.....
Total season	.....	879,401	513,916	.....

Sales—New Orleans, 8,460; Galveston, 1,209; Mobile, 916; Savannah, 450; Norfolk, 25; New York, 888; Houston, 10,685. Total sales today, 22,633.

INTERIOR MOVEMENT.

	Middling.	Receipts.	Shipm'ts.	Stock.
Memphis	22.25	1,286	1,812	59,157
Augusta	23.13	3,084	506	45,955
St. Louis	.....	339	359	599
Fort Worth	22.55	.....	.....	.....
Little Rock	22.40	69	50	8,977
Atlanta	23.05	.....	.....	.....
Dallas	22.55	.....	.....	.....
Montgomery	22.40	.....	.....	.....
Total today	.....	4,772	2,727	114,688

Sales—Memphis, 2,025; Augusta, 1,233; Fort Worth, 1,050; Little Rock, 515; Atlanta, 1,500; Dallas, 7,822; Montgomery, 398. Total sales today, 16,538.

THE LEGAL RECORD

FRIDAY, SEPTEMBER 9, 1927.

COURT OF APPEALS.

No session. Adjourned from day to day.

DISTRICT SUPREME COURT.

CIRCUIT COURT—Mr. Justice Frederick Siddons, presiding. Fred C. O'Connell, clerk.

No. 73710. Mutual Bank vs. C. Emmett Swanson; judgment against defendant by default for $1,777.77 with interest and costs. Attys., H. R. Dulany, Samuel F. Beach.

No. 73927. U. S. ex rel Martin J. Crowley vs. Frank T. Hines, &c.; returnable September 20. Atty., A. D. Smith.

No. 72056. Jack Floyd Welch vs. Frank T. Hines; bill of exceptions signed and made of record. Atty., McNeill & Maher.

No. 73196. Fred B. Rhodes vs. Ada Friend; returnable September 19. Atty., F. B. Rhodes.

Assignment for Monday, September 12. Law and equity motions.

No. 1. Roberts Electric Co. vs. Lepley et al. Attys., Shefferman & Aronson—Darr & Darr.

No. 2. Burton vs. Mulitz. Attys., Coe—McGlue, Burke, Wheatley.

No. 3. Beck vs. Beck. Attys., O'Brien—Casteel & King.

No. 4. Estate of Margaret K. Ward. Attys., Gertman—Jamison.

No. 5. Argonne vs. Burklin. Attys., Reed—Koenigsberger.

No. 6. Bell vs. Buckingham. Attys., Henry—Bride, Kindelberger, Sramek.

No. 7. Yeomans vs. Yeomans. Attys., Peyser—Acorn.

No. 8. Winston vs. Winston. Attys., Wood—Lanham.

No. 9. Cooper vs. Cooper. Attys., Hayes & Davis.

No. 10. In re J. W. Buchanan. Attys., Cromelin & Laws—Rover.

No. 11. Walberg vs. Mizner Development Co. Attys., Wood—Neubeck.

No. 12. In re William Giles. Atty., Curtis.

No. 13. Ransom vs. Hines. Attys., Curtis—Rover.

No. 14. Harrison vs. Harrison. Attys., Stearman.

No. 15. Hartlove vs. Washington Film Board of Trade. Attys., Linkins, Boyd—Simon.

No. 16. Cooper vs. Cooper. Attys., Hayes & Davis—Kelly.

No. 17. Work vs. B. and J. Auth Supply Co. Attys., Wilson, Kindelberger—Kenyon & Macfarland.

No. 18. Marmon Wash Co. vs. Marmon Motor Car Co. Attys., Lambert & Yeatman, Bigelow—Douglas, Obear, Morgan.

No. 19. Gaghan vs. Moses. Attys., Alexander, Harney—Lamar.

No. 20. Ralph vs. Moers. Attys., Burns—Girolamo.

No. 21. Goode vs. Goode. Atty., Noel.

No. 22. In re Philip Von Falke. Attys., Rover—Elder.

No. 23. In re Estate of Ida C. Hill. Attys., Acorn—Glennan.

No. 24. McRorie vs. McRorie. Attys., Morehouse.

No. 25. Dorsey vs. Dorsey. Atty., Howard.

No. 26. Doyle vs. Livingston et al. Atty., Wood.

No. 27. Russell vs. Russell. Attys., Scott—Beckett.

EQUITY COURT—Mr. Justice Frederick L. Siddons presiding; Fred C. O'Connell, clerk.

No. 46615. George J. Motter vs. Harry Bricker; cause dismissed. Attys., Fralley & Purcell—A. M. Schwartz.

No. 46789. Anna S. Christman vs. Unknown heirs, &c., of Ignatius Diggs; degree establishing title. (Stafford, J.) Atty., Malcolm Hufty.

No. 47041. Rigel O. Belt vs. Unknown heirs, &c., of Barnes and Redgate; decree establishing title. (Stafford, J.) Atty., M. Hufty.

No. 21851. Getz et al. vs. Johnson et al.; payment to surviving trustee authorized. (Stafford, J.)

No. 46622. Ethel E. Gott vs. James S. Gott et al.; final decree for divorce. Attys., Hawken & Havell.

No. 46580. Thornton W. Hudson vs. Clara E. Hudson et al.; final decree for divorce. Atty., M. G. Ehrlich.

No. 46852. Rigel O. Belt vs. Unknown heirs, &c., of William Thomas; decree pro confesso as to certain defendants. Attys., Millan & Smith.

No. 40415. Clayton E. Emig vs. John C. Weedon et al.; time for filing statement of evidence extended to October 5. (Stafford, J.) Attys., A. D. Smith, L. A. Denit.

No. 44484. Lena I. Aylor vs. Patrick V. Aylor; returnable first Tuesday, &c. Attys., N. C. Turnage.

No. 47402. Virginia L. Williams vs. Mabel Butler et al.; rule continued. Atty., Lester Wood.

No. 10973. Lunacy in re Minnie Barrett; continued to September 26.

No. 46945. Louise B. Chaney vs. Charles Chaney; returnable two days, &c. Atty., R. Neudecker.

No. 45618. Busby vs. Busby et al.; returnable two days, &c.

No. 47270. Hattie N. Hartung vs. Carl Hartung, jr.; returnable two days, &c. Attys., Burkart & Quinn.

No. 45068. Charles Le Roy Lamkin vs. Nellie M. Lamkin; final decree for annulment of marriage. Atty., G. P. Lemm.

No. 43866. Louise Worrell vs. John T. Worrell; final decree for divorce. Atty., Raymond Neudecker.

Assignment for Monday, September 12: See Circuit Court.

BANKRUPTCY COURT—Mr. Justice Frederick L. Siddons presiding; Fred C. O'Connell, clerk.

No. 1858. In re Morris J. Malickson; adjudication and reference to Ralph D. Quinter, referee. Attys., A. E. Steinem, M. D. Korman.

No. 1837. In re Boyle-Robertson Construction Co.; attorneys to defend appointed. Attys., Donaldson & Johnson, Vernon E. West, W. H. Holloway.

CRIMINAL COURT—Mr. Justice Wendell P. Stafford presiding; William W. Stickney, clerk.

Lunacy hearings occupied entire session.

LAWSUITS.

No. 73927. U. S. A. ex rel Martin J. Crowley, lunatic, &c., vs. Frank T. Hines, &c.; mandamus. Atty., D. Smith.

No. 73928. The Baptist Home of the District of Columbia vs. William H. Scrivener; note, $1,100. Attys., C. V. Imlay and C. E. Wainwright.

No. 73929. J. Walter Jett et al., trading as Jett and Miller, vs. Roy C. Hoffhines; judgment Municipal Court, $69.95. Atty., J. H. Bittenbender.

No. 73930. Schmelz National Bank of Newport News, vs. Louis Greenberg; notes, $4,840. Attys., R. L. Elliott, H. C. Nelms.

No. 73931. Edward F. Poore vs. Moskins Credit Clothing Co.; libel, $7,000. Atty., J. A. Burns.

MECHANICS' LIENS.

No. 10496. Woland Co. vs. L. R. Orndorff, 5414 Carolina place; $500. Atty., R. D. Daniels.

No. 10497. Ralph P. Gibson vs. Samuel J. and Sarah P. Knight, 104 Q st. nw.; $240. Atty., J. T. Crouch.

No. 10498. Same vs. Willis H. and Mary V. Cox, 74 Myrtle st. ne.; $680. Atty., J. T. Crouch.

No. 10499. Same vs. William and Fannie Overton, 1055 48th pl. ne.; $1,440. Atty., J. T. Crouch.

No. 10500. Same vs. Julia A. Tatem, 133 Randolph st. nw. (place); $240. Atty., J. T. Crouch.

No. 10501. Barnett Silverman vs. Samuel Kluft, 2215 5th st. ne.; $43. Atty., D. G. Freedman.

No. 10502. Virginia Public Service Co. vs. W. T. Bauckman, 3701 Albemarle st. nw. et al.; $263.30.

EQUITY SUITS.

No. 47403. Nora Miller vs. Omer L. Miller; annulment. Atty., A. D. Smith.

No. 47404. Charles E. Cooley et al. vs. William H. E. Hersaut et al., &c., to quiet title. Atty., Frank C. Stetson.

No. 47405. Madeline M. Reigle vs. Vincent E. Reigle; maintenance. Attys., Mark and Henry Stearman, Wilson Ryon.

No. 47406. Albert M. Gunnell vs. Charles A. Stranning; injunction. Atty., E. C. Kriz.

AUCTION SALES

MONDAY, SEPTEMBER 12, 1927.

Thos. J. Owen & Son, 1425 Eye street northwest, 2 p. m., Real Estate Notes at auction.

Future Days.

THOS. J. OWEN & SON, Auctioneers, 1425 Eye street northwest.

REAL ESTATE NOTES AT AUCTION.

By virtue of a certain collateral note dated Washington, D. C., March 8, 1927, signed Goldsmith & Company, by Jack M. Goldsmith, default having been made in the payment of the same, and at the request of the holder thereof, we will sell at public auction, within our office, 1425 Eye street northwest, on MONDAY, THE TWELFTH DAY OF SEPTEMBER, 1927, AT TWO O'CLOCK P.M., the collateral named therein to-wit: Twelve certain notes, 4 for the sum of $1,017.40 each, 3 for the sum of $1,017.00 each, 5 for the sum of $985.50 each. Each of said notes being secured by second deeds of trust on lots 88, 87, 86, 85, part of lot 32, parts of lots 31 and 82, part of lot 31, part of lot 47, lot 48, part of lot 45, part of lots 45 and 44, respectively, in square 597, subject to a prior deed of trust on each, further particulars of which will be announced at the time of sale.

TERMS: Cash. All parties interested take notice.

THOS. J. OWEN & SON, Auctioneers
M. M. DOYLE, Atty. for holder of Notes.
au31,se2,5,7,8,10,12

THOS. J. OWEN & SON, Auctioneers, 1425 Eye Street Northwest.

RECEIVER'S SALE OF TWO-STORY STONE AND BRICK BUSINESS PROPERTY KNOWN AS PREMISES 1119 AND 1121 VERMONT AVENUE NORTHWEST.

By virtue of a decree of the Supreme Court of the District of Columbia, passed in Equity Cause No. 47322, I will sell at public auction, in front of the premises, on WEDNESDAY, THE FOURTEENTH DAY OF SEPTEMBER, 1927, AT FIVE O'CLOCK P. M., the following-described land and premises, situate in the District of Columbia, and being lot lettered "A" in W. O. Denison's subdivision of part of lot six (6) in square numbered Two Hundred and Fifteen (215), as per plat recorded in the office of the Surveyor for the District of Columbia, in Liber R. W. at folio 40.

TERMS OF SALE: Property sold subject to a first trust for $35,000 and a second trust for $11,786.56, further particulars to be announced at time of sale, the purchase price above said trusts to be paid in cash, or all cash, at option of purchaser; $5,000 deposit in cash required upon acceptance of bid. All conveyancing, notary fees and recording at purchaser's cost. Terms of sale to be complied with within thirty days from day of sale, otherwise the receiver reserves the right to resell the property at the risk and cost of defaulting purchaser, after five days' advertisement of such resale in some newspaper published in Washington, D. C.

EDWARD C. KRIZ, Receiver,
314 Kellogg Bldg., 1416 F st. nw.
3,5,6,7,8,9,10,12,13,14

THOS. J. OWEN & SON, Auctioneers. 1425 Eye Street Northwest.

TRUSTEE'S SALE OF BRICK DWELLING KNOWN AS PREMISES 219 FIFTEENTH STREET SOUTHEAST.

By virtue of a decree of the Supreme Court of the District of Columbia passed in Equity Cause No. 46840, I will sell at public auction, in front of the premises, ON MONDAY, THE 19TH DAY OF SEPTEMBER, 1927, AT THREE-THIRTY O'CLOCK P. M., the following-described land and premises, situate in the District of Columbia and being lot fifty-two (52) in Richard Knights' subdivision of lots of square numbered ten sixty (1060), in the City of Washington, District of Columbia, as per plat recorded in the office of the surveyor for the District of Columbia, in liber 26, at folio 1.

TERMS OF SALE: Property sold subject to a first deed of trust for $3,000 and a second trust for about $2,000, particulars of which will be announced at time of sale, the purchase price above said trusts to be paid in cash; $300 deposit required upon acceptance of bid. All conveyancing, notary fees and recording at purchaser's cost. Terms of sale to be complied with within 30 days from day of sale; otherwise the trustee reserves the right to resell the property at the risk and cost of defaulting purchaser, after five days' advertisement of such resale in some newspaper published in Washington, D. C.

JOHN D. SADLER, Trustee.
se6,8,9,10,12,13,14,15,16,17,19

FIGHT TO OUST SMALL AS GOVERNOR IS BEGUN

Suit for Writ of Quo Warranto Would Test Legality of Legislature's Act.

PLEA FOR ACTION FILED

Springfield, Ill., Sept. 9 (A.P.).—Ouster proceedings against Gov. Len Small, started by Representative J. Bert Miller, enemy of the governor, remained at a standstill today, pending decision of State's Attorney H. E. Fullenwider as to whether he would ask the circuit court for a writ of quo warranto.

The last legislature revoked the quo warranto act so far as it applied to the governor and other named State officials, and if the case is carried further, it will be a test of the constitutionality of the legislature's action.

Fullenwider today said that Representative Miller's request for starting quo warranto proceedings against the governor had been filed with him and that he had taken the petition under advisement. The petition, he said, charges that Gov. Small was withholding money from the State treasury when he was first elected governor, and that his election was therefore illegal.

The State's attorney has promised to make his decision "soon."

If Fullenwider decides to carry the action to court, Circuit Judge Charles A. Briggle probably will be asked for the writ of quo warranto. Judge Briggle was master in chancery in the Len Small tax accounting suit, in which Gov. Small paid $650,000 to the State treasury for interest on tax money in his care and was exonerated of charges of withholding the money.

MEETING HELD TO AID RAILROAD PORTERS

Pullman Company Can Not Avoid Rate Inquiry, They Are Told.

A mass meeting in interest of the program of the Brotherhood of Sleeping Car Porters, aiming to develop an emergency so that the United States mediation board will be forced to request the President to establish an emergency board in interest of better transportation conditions, was addressed last night at the Florida Avenue Baptist Church by A. Philip Randolph, of New York, national organizer.

"The Pullman Co.," he stated, "was able to avoid arbitration last winter, but it will not be able to avoid investigation by the Interstate Commerce Commission on the ground of rate discrimination." This discrimination, he said, was brought about by the porter's compulsion to accept tips because of his low wage, the tips being at no given rate, but discriminating against those least able to give them.

A convention of sleeping car porters, it was announced, would be called within 90 days, the purpose being to definitely establish the emergency calculated to serve as the basis of investigation by the emergency board. The meeting was addressed also by A. L. Totten, who recited the history of negotiations before the mediation board last winter when the Pullman company refused to arbitrate.

NEW YORK GRAIN.

New York, Sept. 9 (A.P.).—WHEAT—Spot, firm; No. 1 dark Northern spring, c. i. f., New York, lake and rail, 1.53¾; No. 2 hard winter, f. o. b., New York, lake and rail, 1.48¼; No. 1 Manitoba, lake and rail, to arrive, 1.69⅛ in bond.

CORN—Spot, irregular; No. 2 yellow, c. i. f., track, New York, lake and rail, 1.19¼, and No. 2 yellow, 1.15¾.

OATS—Spot, strong; No. 2 white, 56¾.

GERMANY TO ACCEPT CLAUSE FOR COMPULSORY ARBITRATION

CONTINUED FROM PAGE 1.

feature from their proposal, but M. Sokal, Polish representative, pleaded vigorously with the assembly to approve his declaration outlawing war, believing that it would at least have a great moral force and would strengthen the covenant of the League of Nations. This resolution will be considered later by the assembly.

Declaring that the postwar period has brought a spiritual upheaval, as well as economic and social changes, Dr. Stresemann advocated closer economic collaboration among all nations, with just wages and fair conditions for workers, and then affirmed that war no longer can be a creative force that opens paths to better destinies.

"Public opinion in Germany," he said, "is in an entire agreement with the fundamental ideas of mutual understanding and peace. More than any other country, Germany needs security, if it is to support a growing population in a reduced territory. Therefore we are most anxious to be pioneers in achieving general peace, which is the ideal of the League of Nations."

Backs Polish Effort.

Implying support of the Polish proposal as at present set forth, Dr. Stresemann said he approved of all projects outlawing aggressive war, but simultaneously warned the public against criticism of a nonconstructive nature against the League of Nations.

Germany's acceptance of the compulsory arbitration clause of the World Court possesses special interest for the United States because of the long controversy over the question of the United States adhering to the ordinary statutes of that tribunal, the Senate's eventful decision to join the court under reservation, and the virtual later rejection by the members of the court of the American offer to join. This rejection was founded mainly on America's fifth reservation—that the World Court could give no advisory opinions on matters on which the United States possessed, or claimed, an interest, unless by consent of the United States.

Interest now centers here on the attitude of Great Britain, France, Italy and Japan towards the compulsory arbitration clause. One expression heard in the league tonight was: "Germany has stolen a march on her former enemies."

French Action Null.

In this connection it is pointed out that France signed this clause, but with the condition that it would be effective only if the Geneva protocol saw the light. Thirty-three states have signed the clause in question, although some of the parliaments have not yet given ratification.

In introducing the resolution outlawing war, M. Sokal paid tribute to what he called the "precious collaboration of the great American democracy with the League of Nations." After pointing out that the participation of the United States in the International Economic Conference and the recent conference on transit, and the acceptance by the American, Jeremiah Smith, of Boston, of a place on the league's financial committee, were all helpful, M. Sokal emphasized that it was of capital importance to the economic, consolidation of the world to have American cooperation.

"Her immense moral and material resources and the important role she fills in the progress of civilization," he asserted, "makes the United States a valuable ally for the League of Nations in the achievement of a fruitful economic and financial mission."

Briand Smiles Broadly.

Dr. Stresemann had a tense audience for his surprise announcement. His German translation brought sudden cheers. Delegates rose and were evident excitement and delight. M. Briand smiled broadly and nodded approval.

The French delegation, with M. Briand leading, got to Dr. Stresemann first, and the two foreign ministers shook hands vigorously. The German minister was bobbing up and down to receive congratulations in his seat in the front row, and finally remained standing and held a regular reception as the chief delegates passed.

Signor Scialoia, former foreign minister of Italy, and Premier Mussolini's spokesman at the league, opened the attack on the Polish text to outlaw wars of aggression by trying to show that it was weaker and less definite than the pact itself. The pact he criticized, nevertheless as needing strengthening, especially Article XV, in case the council was unable to determine which nation was the aggressor.

Addressing the assembly today, with the delegates strung to high tension by the attacks of the smaller powers who charge that the league is neglecting to fulfil its mission of political mediation, M. Valdervelde, Belgian socialist foreign minister, declared amid great applause that he was ready to support adoption of a resolution embodying the memorable utterance of the late Jean Leon Jaures that wars of aggression are a crime against humanity. (Jaures, noted socialist leader, was assassinated in Paris on July 31, 1914).

Pleading for unfaltering efforts to the end that reduction of armaments might be achieved, M. Vandervelde in a stentorian voice almost shouted, "The world must disarm!"

M. Vandervelde urged the approval of the Netherlands resolution to revive the examination of the principles of arbitration, security and disarmament of the Geneva protocol. He insisted that it would be folly to postpone consideration of these great problems, saying that if they are not realizable today, they will be tomorrow.

When M. Vandervelde had yielded the rostrum to less eminent orators the lobbies became the scene of animated discussions, the delegates all dwelling upon the storm which appeared to be gathering over the problem of the league's political future.

Britain Again Opposes.

The excitement was increased when the British spokesman announced that Great Britain would not support even the modified Polish proposals, outlawing wars of agression. The spokesman said that the proposals represented an attempt, perhaps disguised, to revive the Geneva protocol, which the British cabinet refused to indorse and would dislike to see resuscitated because it involved the creation of new obligations for the empire which the government was quite unable to shoulder.

Christian Lange, of Norway, speaking at the close of the assembly session, cited the obedience of several of the States of the United States to Supreme Court decisions as a proof that sanctions are not indispensable in arbitration. He held, however, that penalties are necessary in an effective disarmament pact. Nevertheless, he said, it was wrong to await a perfect plan of the future, and the assembly should do what it could now to abolish war. He concluded with the single word, "Act."

Peace on Earth to Stay, M. Briand Tells Writers

Geneva, Sept. 9 (A.P.).—Aristide Briand, French foreign minister, at the annual luncheon of the League of Nations Journalists Association, today voiced the conviction that peace on earth had come to stay, delivering what was held generally to be one of the greatest speeches of his career.

Talking extemporaneously and alluding to the assembly attacks on the league, M. Briand urged the newspaper men not to push their criticisms of the league to a point which they later would regret. He pleaded for time and patience.

"Moreover," he continued, "in the word 'peace' there is a mystic force which does not need codification. The people, especially the women, of the world who have experienced the horrors of war will see to it that peace be not broken. The word 'peace' will triumph throughout the ages."

Sir Austen Chamberlain, British secretary of state for foreign affairs, was so impressed with M. Briand's peroration that he abandoned a speech he had planned to make. He said he could best serve the cause by merely underscoring the French foreign minister's "magnificent contribution, which voiced the hope and the confidence of all humanity."

Germany today achieved its ambition of membership in the League of Nations mandate commission when the council of the league appointed Ludwig Kastl, German representative, who henceforth will have a voice in the administration of the former German colonies, lost to Germany through the war.

VETERANS VOTE REPORT CONDEMNING J. J. DAVIS

Secretary Obstructed Inquiry Into Naturalization Frauds, Is Charge.

COMMUNISTS ATTACKED

Providence, R. I., Sept. 9 (A.P.).—An aftermath of the naturalization controversy which resulted yesterday in the twenty-eighth national encampment of the Veterans of Foreign Wars approving the report of Junior Vice Commander in Chief Milburn R. Gregory, of Reno, Nev., charging Secretary of Labor Davis with obstructing an investigation of naturalization frauds, came this morning when the encampment adopted a resolution urging annual registration of aliens.

The convention also adopted resolutions assailing communist and radical propaganda and urging prosecution of offenders, and also condemning a questionnaire of the sociology department of Smith College in which the girl students are required to answer personal questions.

The Gregory report was accepted in spite of the recommendation of Harper M. Tobin, of Philadelphia, chairman of the committee on officers' reports, recommending the deletion from the report of all references to Secretary Davis and the Department of Labor. The committee recommendation was defeated.

Besides Secretary Davis, Commissioner of Naturalization Raymond F. Crist and Assistant Commissioner T. B. Shoemaker, addressed the encampment. Existence of naturalization frauds on the Pacific Coast prior to 1923 was freely admitted by the officials, but Secretary Davis claimed the Naturalization Bureau has been reorganized and fraud eliminated.

The encampment also passed resolutions protesting against the private loan sought in this country by France; condemning the American Legion for claiming exclusive rights to poppy sales, urging deportation of aliens convicted of seditious acts and deprivation of citizenship of naturalized citizens so convicted and upholding military training in schools and colleges.

OIL QUOTATIONS.

Oil City, Pa., Sept. 9 (A.P.).—Credit balances, $2.55; runs, 91,268; average runs, 61,101; shipments, 165,389; average shipments, 93,522.

The big morning newspaper serves you quickly and conveniently when you use Post Classified Ads. Just phone Main 4205.

L. L. PERKINS
I WILL BOND YOU
United States Fidelity & Guaranty Co.
Phone M. 813 Southern Bldg.

EVERY SUNDAY EXCURSIONS
TO THE
BLUE RIDGE MOUNTAINS
$1.50 *Round Trip*
(*Children 6 and Under 12, Half Fare*)

BLUEMONT, VA. | PURCELLVILLE, VA. | PAEONIAN SPRINGS, VA.
ROUND HILL, VA. | HAMILTON, VA. | LEESBURG, VA.
AND OTHER POINTS

$1.50 Round Trip Tickets sold only for train scheduled to leave Washington (Rosslyn Terminal) 9:00 A. M. Trains leave Bluemont (returning) 1:15 P. M. and 5:45 P. M.

An Ideal Sunday Trip Through An Attractive Country of Natural Scenic Beauty and Historic Interest.

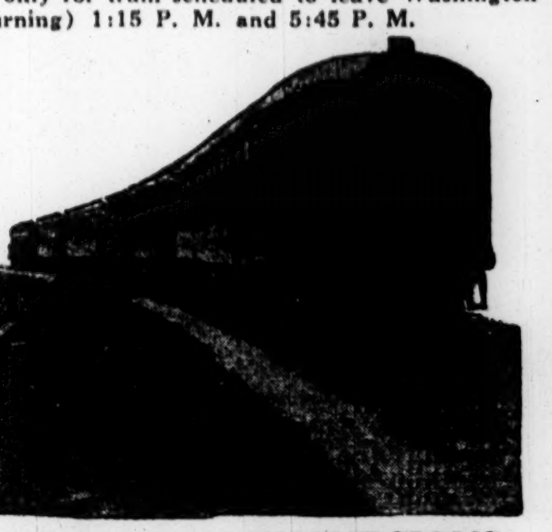

Automobiles Available at Bluemont for Delightful Side Trips to Bear Den Park, Mt. Weather, Castleman's Ferry on the Shenandoah, Etc.

EVERY DAY EXCURSIONS
TO
Great Falls Park, Va.

Beautiful Park—Picnic Grounds—Carrousel—Boating—Fishing—All Outdoor Sports

You'll Enjoy the Ride by Electric Train

FARES
Adults.......50c Round Trip
Children.......40c Round Trip

CHARTERED CARS
$25 per Round Trip of 50 Persons or Less.

Regular Trains Every Hour-and-half on Sundays From 7:00 A. M. to 11:30 P. M.
Additional Trains Operated to Accommodate Traffic.

Electric Trains Leave Rosslyn Terminal Station (South End Key Bridge)
Street Cars Marked "Rosslyn" Go Direct to Terminal.

Washington & Old Dominion Railway

The Washington Post
CLASSIFIED ADVERTISING
Word Rate
3 CENTS A WORD

Per day in agate type for ads running one or two days or nonconsecutive insertions. No ad accepted for less than 15 words or 45c. Solid ads in 8-point type, 6 cents per word or double the rate per line. One line of 8-point type (24 spaces to a line) counted as two agate lines; 10-point type not permitted in ads less than 14 lines deep.

Houses, Apartments or Rooms Wanted,
Furniture for Sale, Except From Dealers,
Situations Wanted,
Business Opportunities,
Ads Must Be Paid For at Time Ad Is Inserted.

Cash receipts must be presented when requesting refund.

All ads restricted to their proper classification.

The Post reserves the right to edit and classify all advertisements. Also the right to reject ads that it deems objectionable.

Notify The Post immediately if your ad is incorrect. Not responsible for errors after the first insertion.

The Post does everything within its power to censor the classified ads and keep them perfectly clean and honest and would appreciate it if any reader will call its attention to any ad that they know to be misleading, fraudulent or misclassified.

CLOSING TIME FOR ADS

Is 9 p. m. for the daily morning edition and 6 p. m. Saturday for the Sunday edition.

Ads to appear in early 9 o'clock evening edition must be handed in before 4 p. m.

TELEPHONE YOUR AD TO MAIN 4205

And ask for "Classified Department."

An Accommodation Charge Account will be extended to those having a telephone listed in their own name. A bill will be mailed after the first insertion.

Discontinuance Orders must be made in writing. For protection of advertisers such orders can not be received by telephone.

LOST

AIREDALE DOG, light; vicinity 17th and S sts. nw. Call Potomac 6357; reward. 11

BRACELET—Lost in Columbia Theater or between 12th and E sts. nw., sapphire, diamond platinum bracelet. Liberal reward. Notify Hotel Martinique, Apt. 211; Potomac 6000. 11

GLASSES in black case, on East Potomac course; finder please call Potomac 4693-W. •

POCKETBOOK—Brown leather, with initials A. C. D., 13th st. nw., after dark on Sept. 9.; reward if returned to 1421 Varnum st. nw. Phone Ad. 5672. 12

RAINCOAT—In taxicab, between Munitions Bldg. to Merchants Bank & Trust, about 2:30 p. m., Friday. Suitable reward. 2316 19th st. nw. •11

UMBRELLA—New, black silk; backalite handle and silk cord; lost on street car or in Woodward & Lothrop's store. Reward. Return to office, Capitol Park Hotel. •

WHITE AND TAN fox terrier, from Norfolk & Washington wharf; name, Trixie; tag No. 7766. Return 1624 Swann st. nw. Reward. •

AUTO BUS SCHEDULES

ABERDEEN, MD.—See Philadelphia schedule.

ANNAPOLIS, MD.—Leave 14th st. and Pa. ave. nw., 1:15, 6:15 p. m. Connections with Claiborne Ferry at Annapolis. Fare one way, $1.20; round trip, $2.25. Red Star Line. M. 1075.

ARLINGTON CEMETERY—Leave 14th st. and Pa. ave. nw., 10:15 a. m., 1 p. m. and 3 p. m. Red Star Line. M. 1075.

BALTIMORE, MD.—Leave 14th st. and Pa. ave. nw., every hour on the hour from 8 a. m. to 8 p. m. Also 10 p. m., 12 midnight, Saturday and Sunday only. Fare, one way, $1.25; round trip, $2.25. Red Star Line. Main 1075.

BLUE RIDGE RESORTS—Frederick schedule.

BRADDOCK HEIGHTS, MD.—Frederick sched.

CHESTER, PA.—See Philadelphia schedule.

COLONIAL BEACH, VA.—Buses leave 9th st. and Pa. ave. nw., daily and Sunday, at 7 a. m. and 3 p. m. Round trip, $5. Entire road concrete.

COLONIAL BEACH, VA.—Tidewater Lines; cheapest, quickest and shortest route by 42 miles; $4.70 round trip; buses leave 12th st. and N. Y. ave., 8:05 a. m. and 4:10 p. m.

CUMBERLAND, MD.—Frederick schedule.

FREDERICK, MD.—Buses leave Raleigh Hotel, 12th st. and Pa. ave., daily, 7:30, 9:30 a. m., 12:30, 4 and 6 p. m. Blue Ridge Transportation Co. Phone Main 3810.

FREDERICKSBURG, VA.—See Richmond, Va., schedule. Richmond-Washington Line.

GETTYSBURG, PA.—Frederick schedule.

HAGERSTOWN, MD. — Frederick schedule. Connects with Martinsburg and Cumberland.

HAVRE DE GRACE, MD.—See Philadelphia schedule. P. R. T. Co.

LAUREL, MD.—See Baltimore schedule.

MOUNT VERNON, VA.—Leave 14th st. and Pa. ave. nw., 10:15 a. m., 2:15 p. m. Red Star Line. Round trip, $1.50. Main 1075.

PHILADELPHIA, PA.—Buses leave 15th st. and Pa. ave. nw., every morning at 9, via Baltimore, Aberdeen, Havre De Grace and Elkton, Md.; Wilmington, Del., and Chester, Pa. Interstate travel only. Complete information at newsstand, Hotel Washington, opposite U. S. Treasury. P. R. T. Co.

RICHMOND, VA.—4 trips; coaches leave 9th st. and Pa. ave. nw., every day at 7 a. m., 10 a. m., 3 p. m. and 7 p. m. Richmond-Washington Motor Coaches, Inc., Main 9493.

WAYNESBORO, PA.—Frederick schedule.

WILMINGTON, DEL.—See Philadelphia schedule. P. R. T. Co.

WINCHESTER, VA.—See Frederick schedule.

PERSONALS

DETECTIVE—Private; advice free; shadow work; open all night. 900 M st.; F. 8583. au26-53t

DETECTIVE SERVICE—Reliable, confidential, efficient; established 42 years; consultation free; office never closed. Phone Franklin 6700. Bradford, Inc., Transportation Bldg., 17th and H sts. nw. •10

H.—Communicate with Maude. Box 607, Washington Post. •11

LOVERS of fine dahlias visit Hastings' flower gardens, at Seat Pleasant, Md., on Chapel rd., Md. •11

FREE, TRIAL WEEK SHORTHAND

Lady instr., many years' expr., desires few more pupils. Individual instrn.; classes 2 and 3 each; dictation from alphabet. You may not "CHOOSE" to be expert, but if you come to my private school (best locality) you will be as SPEEDY and thoro as LINDBERGH in his nonstop flight, N. Y. to Paris, and pass everything on the road. Civil Serv. Exam., Report or Private Office Work. LADIES ONLY. Address Box 592, Washington Post. •10

QUALIFIED SERVICE

The following advertisers guarantee satisfaction to readers of The Washington Post. Necessary complaints made to The Post will receive immediate attention. For representation in this column kindly phone Main 4205, branch 41.

J. M. GORDON, plasterer, kalsomining, whitewashing; satisfaction guaranteed. 1753 Oregon ave. •11

COMMERCIAL BOOK AND JOB PRINTING
THE LIBRARY PRESS
MAIN 7614. 907 N. Y. AVE. au9-8st

CLAIRVOYANTS

LICENSED BY DISTRICT OF COLUMBIA.
DR. JANE B. COATES.
Readings. Col. 6277. 1819 Adams Mill rd. •10,12,13,14

MRS. RIZPAH ELDON,

Noted medium and scientific palmist, can be consulted on all affairs. Gives names, descriptions of friends, advice on family, love affairs and business speculations. Adams 1953.
2721 14TH ST. NW., NEAR GIRARD. •9,10,11,13,15

DANCING

DON MARTINI—America's Noted Instructor. Fox Trot—Waltz—Tango. (Reduction opening mo.) Fr. 7501. 1628 K nw. se4-30t

INSTRUCTION

Private Lessons in mathematics, sciences, languages; Cornell graduate; $1. Albert Jonas, 1400 Hopkins st. nw., near 20th & P. •15

If you want a real position, take a Boyd commercial course; short, easily mastered; improved methods; complete; successful. Positions open hourly. Classes forming.
Boyd Secretarial School.
1338 G St. NW. (Est. 7 Yrs.) M. 2338. jy29-90t

BUSINESS INSTRUCTION

CIVIL SERVICE EXAMINATIONS.
Prepare now for the junior and senior stenography and typewriting examinations and for the Patent Office exam. in Sept., also for calculating machine and clerk-typist exams. in Oct. The Civil Service Preparatory School, se. corner 12th and F sts. nw. Phone Fr. 2080. •

HELP WANTED—FEMALE

COLORED GIRL, 18 years old, for general housework. [illegible]

HELP WANTED—FEMALE

COOK and general housework; references required; good salary; Spanish-speaking preferred. Call 6 to 8 p. m., Apt. 505 Fontanet Courts, 14th and Fairmont. •11

GIRL for general housework, 3 in family, plain cooking. Must stay nights. Col. 8290, 5017 16th st. nw. •

WOMAN cook and general houseworker; stay nights; references required. Wisconsin 3400. 10

WOMAN—Colored; experienced on repairing and alteration, as manager of tailor shop. 812 14th st. nw. Phone Franklin 7842. 11

YOUNG unmarried woman, energetic and mentally alert, for unusual position outside of city; opportunity for really ambitious person; splendid remuneration. Box 558, Washington Post.

HELP WANTED—MALE

ACTIVE man; salary, $35 and commission; produce business; $500 to $1,000 necessary; big opportunity. Box 605, Washington Post. •

AGENTS wanted to sell our coupons; wonderful offer. Clinedinst Studio, 733 14th st. 15

AGENT-TELEGRAPHER for a railroad station about 14 miles from Washington; apply at once in own handwriting, stating age and experience. Box 527, Washington Post. 11

AUTO MECHANIC—All around man, who has had several years' experience. No other need apply. Central Auto Works, 451 I st. nw. 11

AUTO PAINTER who thoroughly understands Duco. No other need apply. Central Auto Works, 451 I st. nw. 11

BARBER (colored) for Saturday. 4826 Ga. ave. nw.

BARBER wanted for Saturday, $10 guarantee. community Barber Shop, 4th and R. I. ave. ne. •

BARBER (white) Saturday, $8.00; also steady job. Pot. 2080-W. 2636 12th st. ne.

BARBER wanted for Saturday; $9 guarantee. 433 7th sw.

BARBER, white, wanted at once. Harry Steinour, 104 H nw.

BARBER, colored, white trade; guarantee. 1736 G st. nw. •

BARBER—Colored, for white trade. W. E. Barrington's Barber Shop, 829 14th st. Franklin 9204. 10

BARBER at Raleigh Hotel, 12th st. and Pa. ave. nw. •11

BARBER—First-class for Saturday; guarantee and commission. 237 Pa. ave. se. •

BARBER wanted for Saturday; $8.50, and steady. 1216 14th st. nw. •10

BARBER—

EXPERIENCED IN CUTTING WOMEN'S AND CHILDREN'S HAIR AND ACCUSTOMED TO SERVE THE BEST CLIENTELE. APPLY HECHT CO., EMPLOYMENT OFFICE, 624 F ST.

BARBER—First class, for colored trade; good guarantee. 601 D st. nw. Franklin 8994. •10

DO YOU WANT A POSITION that will pay you excellent returns from the beginning? We have openings for two live-wire men; we will teach you; no selling experience necessary. Call between 10 and 12 a. m. Sunday September 11, 308 Bond Bldg. 11

DRIVERS wanted. Broadway Taxi Co., 1543 7th st. nw. se8-30t

ERRAND BOY for office; $30 month. Call Main 610. •11

MAN—One; promotional type; clerical experience an asset; for sales work; $40, while in training and commission. Apply 1319 F st. nw., Room 516. 17

NEWSPAPER subscription men to handle special offer on United States Daily. 317 Insurance Bldg. •se2-eod-7t

PRESSER, experienced. Apply 739 9th street nw. •

PRESSER—Experienced; for ladies' and men's work; good wages, steady position; call at once. 6910 4th st., Takoma Park, D. C. 11

PRESSER—On Hoffman machine; one who can do repair work. Apply valet, Boulevard Apts., 2121 N. Y. ave. nw. 11

RESIDENT of Mount Rainier or Brentwood for part-time work; will not interfere with other employment; prefer man with one or more sons, about 14 years old, to assist, but not essential; cash bond of $25 required; references. Box 521, Washington Post. 10

SALESMEN—We need 3 good men for our Chevrolet sales organization; our line consists of new cars and trucks and good used cars, reasonably priced; Chevrolet is the fastest-selling automobile on the market, and a hard-working man can earn a good income; previous automobile selling not essential for a successful Chevrolet salesman. Apply Sales Manager, Owens Motor Co., Direct Factory Dealer, 6323 Ga. ave. 10

YOUNG MAN, selling experience. Call at 1239 H st. ne., between 5-6 p. m. Greek preferred. 11

YOUNG MAN for motorcycle delivery. Creel Bros., 1811 14th st. nw. 12

FURNITURE salesman, thoroughly experienced. Apply Employment office, the Palais Royal, G and 11th sts. nw.

CHAUFFEURS
Reliable men with identification cards for Black and White and Yellow cabs.
Apply to Mr. Ryan,
1240 24th St. N.W. se10-30t

REAL ESTATE SALESMEN.
One of the larger real estate firms, member of the Washington Real Estate Board, has openings for two additional salesmen. Experience preferred, but not essential. Brokerage and new-house business. Full cooperation and leads furnished. Box 526, Washington Post. 12

YOUNG man over 22; permanent position; must be wide awake and neat; about $5 a day at start. Apply Room 609, International Bldg., 1319 F st. nw. 10

SITUATIONS—MALE

ACCOUNTANT BOOKKEEPER, complete commercial experience, seeks desirable connection. Box 586, Washington Post. •11

TECHNICAL graduate, electrical, wants position in engineering office or with contractor in an electrical capacity; experienced in electrical drafting and designing, also general engineering office routine. Available immediately. First-class references. Phone Shepherd, 2580, between 9 and 6. •10

CLERK-BOOKKEEPER, experienced, capable, desires position. Adams 10134. •10

LINOTYPE operator, beginner, wants work in printing shop; hard worker, capable. Adams 10134. •10

STEADY colored man wishes position as porter, janitor or houseman. 1501 R st.; phone Potomac 6315-W. •

WANTED—Position as clerk during evenings, by young man, 22 yrs., of good education and pleasing personality. Box 611, Washington Post. •

SITUATIONS—FEMALE

SMALL washes to do or work by the day. Call 1312 22d st. nw.; phone West 538. •11

WOMAN, steady, reliable, colored, desires general housework for retired or working couple. Can stay nights; excellent plain cook. 931 3d st. ne.

Male and Female

HELP FREE—North 9334; colored cooks, dishwashers, waitresses, janitors, truck drivers. 2125 11th st. nw. •11

EMPLOYMENT AGENCIES

AMERICAN EMPLOYMENT AGENCY — Reliable help of all kinds furnished. 1403 T st. nw. North 3214. au2-90t

RELIABLE, experienced help furnished by the Central Employment Headquarters, 1420 N. Y. ave.; Main 8839. 13

RELIABLE help furnished of all kinds. Bergamy's Emp. Agency, 1716 7th nw. N. 10251. jy6-90t

WANTED work by well-recommended laundresses, cleaners, maids, nurses, cooks, part-time workers. Pot. 1642. •

Special School for Secretaries.
Every Teacher University Graduate A. B.
STEWARD BUSINESS UNIVERSITY
1333 F Street, N. W. Main 8671 se9-30t

BOYD'S Office Help—Positions open hourly. 1338 G st. Main 2338. jy28-90t

AUTOMOBILES FOR SALE

BUICK—Price reductions on brand-new 1927 Buick models; also used Buicks equal to new attractively priced; liberal terms; your car in trade. Open evenings and Sundays. Main 6320. Buick Agency, 1016 Conn. ave. [illegible]

AUTOMOBILES FOR SALE

BUICK—Four-passenger small coupe, 1926; in excellent condition throughout; a bargain at $775. Buick Agency, 1016 Conn. ave. nw. 14

CADILLAC coupe, 1927, 2 pass. with rumble seat; driven 6,400 miles; will sacrifice for $2,200; professional reasons. D. Willard Smith, 623 East Capitol st. 15

CHEVROLET COUPE, 1925—Perfect mechanical condition; five good tires; recently repainted and fully equipped; real bargain at $250. Call Mr. Herbert, Col. 1706. 11

ESSEX, 1927, 5-pass., 4-door sedan; only driven 4,000 miles. Buick Agency, 1016 Conn. ave. 11

FORD—Four-door Sedan, 1927; brand new; run 3,000 miles; equipped with bumper front and rear, speedometer, spare tire, automatic windshield wiper, parking light and many other extras, $475. Easy payments if necessary. 3504 Conn. ave. Cleve. 6170. 11

MARMON 4-pass. coupe; good as new. 4606 5th st. nw. •

Overland sedan, 1926; model 93; A1 condition throughout; bring $500 and take it away at a substantial saving.
Willys-Knight sedan, 1926; model 66; considering condition and extra equipment the price of $1,000 makes this one of the best buys in the city.
CARLETON GARAGE,
1108 Vermont Ave. Decatur 480. 10

USED CAR CORNER, 16TH AND YOU
Many Makes and Models.
CHRYSLER COUPE, MODEL 50.
CHRYSLER COUPE, MODEL 70.
MARMON COUPE, 1926.
STUDEBAKER SEDAN, 1926.
PACKARD 8 CLUB SEDAN, 1926.
YOUR CAR IN TRADE.
G. M. A. C. PAYMENT PLAN IF DESIRED.
The Washington Cadillac Co., 16th and You Sts.
Franklin 3901. Open Evenings. au8.tu.thu.sat.sun.tf

BUICK USED CARS.
STANLEY HORNER, INC.,
1015-1111 14th St. N.W.
M. 5800.

1927 Ford Roadster	$300
1925 Dodge Touring	250
1925 Hudson Coach	400
1925 Ford Sedan	250
1924 Ford Coupe	150
1925 Maxwell Sedan	300
1925 Chrysler 70 Touring	600
1926 Chrysler 58 Sedan	600
1924 Marmon Spt. Sedan	975
1924 Essex Coach	250
1925 Essex Coach	300
1926 Olds Coach	500
1922 Olds 4 Touring	200
1926 Oakland Coach	550
1926 Buick Stand. 6 Cp.	800
1927 Oakland Sedan	850
1926 Dodge Coupe	600
1925 Buick Stand. Coupe	650
1925 Dodge Special Tour.	475
1926 Dodge Sedan	600
1926 Buick Master Sdn.	1,000
1925 Dodge Spec. Coach	600
1925 Nash Spec. 6 Tour.	400
1925 Buick Sedan	650
1924 Buick Master Tour.	450
1926 Buick Master Coupe, 4-passenger	1,000

And Many Others. 12

CHRYSLER USED CAR DEPARTMENT

Here are a few of the reconditioned cars that we have on our floor:

1922 Ford Touring	$50
1926 Chrysler "70" Rds.	975
1926 Nash Advanced 6 (4-door sedan)	975
1926 Buick Standard 6 Coach	825
1927 Chrysler "70" Rds.	1,295
1926 Oakland Roadster	675
1926 Dodge Sedan	625
1926 Chrysler "58" Cpe.	595
1927 Chrysler "50" Sedan	850
1924 Chrysler "70" Tour.	475
1924 Dodge Coupe	350
1925 Studebaker Brghm.	725
1926 Ford Sedan	325
1924 Auburn 7-pass. Sed.	495

Terms Easy. Many Others
Open Evenings and Sundays
H. B. LEARY, JR., & BROS., 1321 14th 11

ESSEX COACHES 1925-26-27 Models

Just the car to buy for all-year service. They are comfortable, economical and dependable. We have only 9 of these popular 6-cylinder cars priced from $295 to $625. Some overhauled and refinished in various colors. Come in and drive them. You will be greatly surprised at their wonderful performance.

SEE OUR LIST.
LAMBERT-HUDSON MOTORS CO.,
1722 L St., West of Conn. Ave.
OPEN EVENINGS—SUNDAYS UNTIL 5. 12

Studebaker
WORTH-WHILE BARGAINS.

1925 Buick Coach, Master 6.
Original finish like new; bumpers, front and rear; motometer; tires good; $300 down and $45.30 per month.

1924 Studebaker Big 6 Spds.
Tires and paint like new; in A-1 running order; $225 down and $34.60 per month.

1925 Hudson Coach.
Runs like new; good tires, paint and upholstery; $235 down and $34.60 per month.

63 Cadillac Phaeton.
Good mechanical condition, also tires, top and upholstery; $420 down and $52.50 per month.

1925 Overland Sedan.
Original finish; tires good; mechanically perfect; $215 down and $31.70 per month.

1927 ERSKINE SEDAN
Practically new car; new tire guarantee; $385 down and $58.95 per month.

Late Lincoln Phaeton.
Fully equipped; paint and tires like new; mechanically O. K.; $340 down and $51.15 per month.

1926 Essex Coach.
Original finish good; 2 new tires, other 3 very good; mechanically O. K.; fully equipped; $180 down and $27.85 per month.

Every car backed by Studebaker nationally advertised pledge.

JOSEPH McREYNOLDS STUDEBAKER BLDG.
Cor. 14th and R N. W.
WHITE FRONT LOT, 1706 14TH.
OPEN EVENINGS AND SUNDAYS
OUR MODERN SERVICE STATION,
Kansas Ave. and Upshur St., open daily and Sunday from 8 a. m. to 12 p. m.

Classified Advertisements
for the
Early Edition
(9 o'clock p. m.)
of
The Washington Post
Must be received at The Post Building
Before 4 P. M.
Advertisements received after 4 p. m. and up to 9 p. m. will appear in morning editions only.

AUTOMOBILES FOR SALE

BIG
CAR
BARGAINS
TRADE ALLOWANCE.
SMALL
"DOWN PAYMENT"
MONTHLY PAYMENT.

1925 Marmon 7-pass. Sedan.
1925 Marmon 5-pass. Sedan.
1923 Marmon 4-pass. Phaeton.
1923 Marmon 7-pass. Touring.
1924 Marmon 7-pass. Touring.
1921 Marmon 4-pass. Coupe.
1923 Stutz 4-pass. Coupe.
1924 Packard 7-pass. Sedan.
1925 Cadillac 63 Sedan.

1605 14th St. N. W.
North 7155 Open Nights 10

NASH

Used models of our own and other makes which we accept as part payment on new cars are not traded by their original owners because they are no longer serviceable. Need for a larger car, one of a different type, or because they have grown tired of that particular machine, is the usual reason. These cars all have many miles of unused transportation left and are well worth the money asked.

'24 Nash touring	$225
'24 Essex (6) coach	$250
'25 Oakland coupe	$475
'25 Dodge coupe	$575
'26 Nash sedan	$875

These are but a few of the cars we have. Others at proportionate prices, including a couple of demonstrators that we give a new guarantee with. All cars can be purchased on the time-payment plan.

WALLACE
1709 L St. (near Conn. Ave.)

THE TRUTH TOLD ABOUT EACH CAR SOLD

Fifty cars cut to rock-bottom; therefore the saving is yours. These cars are all in splendid shape mechanically. Some have new tires. Some have been refinished. Every car a genuine bargain.

Was	Car	Is
Was $550	ESSEX COACH, 1927.	$495
Was $450	ESSEX COACH, 1926.	$395
Was $375	DODGE COUPE, 1925.	$325
Was $350	DODGE TOURING, 1924.	$250
Was $150	DODGE TOURING, 1922.	$120
Was $750	BUICK COACH, 1925.	$675
Was $750	HUDSON COACH, 1927.	$725
Was $475	CHEVROLET COACH, 1926.	$450
Was $775	1927 HUDSON COACH.	$725
Was $1,025	1927 HUDSON BROUGHAM.	$995
Was $550	HUDSON TOURING, 1925.	$425
Was $450	HUDSON COACH, 1925.	$400
Was $350	ESSEX COACH, 1925.	$295

Many Others at Prices You Never Thought Possible
LAMBERT-HUDSON MOTORS CO.,
1722 L St., West of Conn. Ave. 12

AUTOMOBILES WANTED

AUTOMOBILES WANTED—Cash immediately for your late-model cars. Get our price first. Steger's Garage, 643 Md. ave. ne. au25-30t

HIGHEST PRICE PAID for late-model used cars. The Auto Mart, 1414 14th st. nw. my26-tf

HIGHEST prices paid for used cars. Southern Motor Sales, 1324 14th st. nw. jy12-90t

SEE BOB BAYNE
Cash for your car; no red tape.
2012 14th N. W. au14-tf

I SELL automobiles by auction every Wednesday and Saturday, 10 a. m.; a quick and satisfactory method; no sale, no charge; cars listed in time advertised free. Weschler's, 920 Pa. ave. nw. M. 1282.; M. 9539. ja18-tf

CASH FOR YOUR CAR IN 5 MINUTES.
SEE MR. BARNES,
1020 Connecticut Ave. Open till 9 p. m. se27

CASH FOR YOUR CAR
Or I will pay your unpaid notes and give you the cash balance. See Mr. Barnes, 1020 Connecticut ave. Open 8 a. m. to 8 p. m. fe11-tf

AUTO PAINTING

HIGHEST PRICES paid for used cars. Southern Motor Sales, 1324 14th nw. se9-90t

JOBS COMPLETED IN 48 HOURS.
With the wonderful new durable lacquer finish that grows handsomer with age. Proof against rain, snow, ice, steam, soap, ammonia, acids, alkali and alkaline mud. Let us show you examples of fine work with this excellent material. PRICES FROM $50 UP.
JOS. McREYNOLDS, INC.
1000 UPSHUR ST. NW. PHONE COL. 3052. jy[illegible]-tf

AUTO PAINTING

We Skin Cars, Not Customers.
Let us paint your car during vacation. See our $40 and $50 paint jobs. Revarnishing, $10 up. 7-9-11 New York ave. ne.; M. 10058. au18-30t

Refinish Your Car
We Do Superior
Duco Work
STERRETT & FLEMING, Inc.
2155 Champlain jy20-tf

GARAGES FOR RENT

FOR RENT—Individual brick garages near 18th and Columbia rd. Cissel Talbott & Co. Main 1092. 12

MISCELLANEOUS SALE

BREAKING UP HOUSEKEEPING—Miscellaneous and antique articles for sale. Call 1869 Wyoming ave., apt. 300, between 12 and 4 p. m. •11

CHRISTMAS presents, 1,400 articles on the 50 cents and $1.00 bargain tables; French Limoges china, cut glass, hand-painted dishes, candlesticks, vases, old colored glass, etc. 707 G st. nw. 12

PLAT BOOK—For sale: Number one D. C. Plat Book in colors, $50.00. 516 Colorado Building. 12

GOWNS made to your order, high-grade work and satisfaction guaranteed. Parisian designer. Charciel Gown Shop, Roosevelt Hotel.

LIVE STOCK

Wanted

WANTED—Shetland pony and cart. Address Quarters 334, Marine Barracks, Quantico, Va.

WANTED—TO BUY

CLOTHING, carpets and miscellaneous goods wanted. 113 4th st. nw., Main 5689. au18-90t

DESIRABLE furniture and stocks of merchandise. We can sell anything that is salable. For best results, call D. Notes, Main 3006. se7-30t

CLOTHING BOUGHT.
Men's clothing, shoes, &c., bought; best prices; auto calls. Main 4145. Justh's Old Stand, 619 D st. jy12-90t

Gold, Silver, Watches, Diamonds.
And old jewelry needed in our mfg. dept.
SELINGER'S. Full cash value paid 818 F STREET.

ANYTHING TO SELL
Phone Main 1282 or 9539.
WESCHLER'S, 920 PA. AVE. NW.
Household Effects, Merchandise Stocks, Automobiles, &c. Thirty-seven years serving the Washington public. mh17-tf

BUSINESS OPPORTUNITIES

FIRST and second floor. Space very suitable for poolroom. Ninth street, near D. Reasonable rent. Investigate. Linkins, 1733 De Sales st., phone Main 10100.

FOR SALE—Store property, Solomons Md.; situated on deep water; will help finance. Box 528, Washington Post. 10

WHY PAY A STENOGRAPHER FOR IDLE TIME? You can secure my expert services at very reasonable rates; work called for and delivered. Franklin 7136. •10

INVESTIGATE our demonstrated money-making, patented machine and money return possibilities, from preferred territory, selling assignments, &c. Box 599, Washington Post. •11

WANTED—Investors, $100 or more stock interest valuable Arizona gold-copper property; ground floor proposition; good 30 days only. Then price shares, 50c; high grade ores. An opportunity. Box 570, The Washington Post. se8-24t

ROOMS—FURNISHED

NEAR DUPONT CIRCLE—Rooms in private home; men only. Potomac 1814. 11

10TH ST. NW., 1126—Single front room, $15 per month. c

N ST. NW., 1814—Single or double rooms; also studios. Franklin 1731 or 5158. c

NEAR Dupont Circle; attractive studio and bedroom; home of refinement; no objection to practicing; $40. North 6376, appointment. 16

HOUSEKEEPING—Single, en suite; a. m. i.; store and transportation conveniences; no children. 624 Rock Creek rd. nw. •11

15TH ST. NW., 1314 (Scott Circle)—In 3d apt., corner front room, twin beds; abundant hot water; single room also. c

608 3D ST. NW.—Two large rooms, $9; one light room, $5; two basement rooms. •10

H ST. NW., 1812—Near George Washington University, large, attractive modern rooms, with hot and cold showers; suitable for 2 or 3 at $15 per month; other rooms, $3 per week up. Franklin 10108. c

MINTWOOD PL., 1847 (nr. 18th and Col. rd.)—Large room next bath, also double room; private home; gentleman preferred. 14

VARNUM ST. NW., 1520—Delightful front room; private bath; near bus and car; reasonable. Adams 1786. 9,10,12

1419 HARVARD ST.—Beautifully furnished rooms, adjoining bath; $15-$20 monthly; gentlemen. Col. 7647. 10

IN GEORGETOWN—Three light housekeeping rooms; hot-water heat; $30. North 7237. 15

1834 CONN. AVE. NW.—A beautiful, large furnished room for two persons in private home in an exclusive residential district. se5-tf

1239 MORSE ST. NE.—Two nice rooms; near bath; a. m. i. 13

1249 MORSE ST. NE.—Furnished rooms; light housekeeping; semidetached house; hot-water heat; bus close; 2 car lines; use of phone Lincoln 8588. au20-30t

L ST. NW., 1013—Large, attractive double rooms; for 1 or 2 ladies; $18 for one, $24 for two; single room, 2d-floor front; southern exposure, $15; hot-water heat, telephone; refined home. c

MASS. AVE., 1229—Furnished apt.; for two or three young men; also large front room; lavatory; next bath; continuous hot water. c

22D ST. NW., 1023—Housekeeping rooms, bedroom and kitchen; cooking utensils and dishes, gas range; near water; $30 month; refined home; adults. c

H ST. NW., 2308—Comfortably furnished, cool, clean rooms; separate or en suite; attractive and desirable; prices reasonable; convenient location; transients accommodated; board optional. Potomac 2826. [illegible]

ROOMS—FURNISHED

1831 M ST. NW.—For discriminating persons, two well-appointed rooms; a. m. i.; with large bath; new paper and painted white; also room, next to bath; best downtown location, near Mayflower; call evenings. c

NEWTON ST. NW., 1625—Comfortable room, 2d floor, adjoining bath; in owner's well-kept modern home; high, cool location, yet near shops, restaurants, car lines, amusements; $15 per month to quiet gentleman. c

1242 13TH ST. NW.—One large, bright room; running water; suitable for l. h. k.; 1st floor; reasonable rates. au22-tf

CONN. AVE., 822 (across from The Rochambeau)—Nicely furnished room; convenient location; best downtown neighborhood; private bath; continuous hot water; also small room, adjoining bath. c

ARIZONA HOTEL, 310 C st. nw.—Neatly fur. room, $4 week and up; transients, $1. au11-tf

FAIRMOUNT ST. NW., 1361—Furnished complete for light housekeeping; linen and maid service optional; living room by day, bedroom by night; weekly or monthly rates; inspect; something new. Merrill Mansions. c

I ST. NW., 1316 (Franklin Park)—$3 week; flat of 3 rooms, ground floor; a. m. i. Same, 2d floor, $10. Good combination of living and business. Electricity. Leland Barton, Frank. 8721. c

IOWA CIRCLE, 18—Extremely attractive single and double rooms; in quiet home; baths on all floors; southern exposure; near 2 car and bus lines. Phone North 1691. c

M ST. NW., 1418—Large well-furnished 2d-floor front room; for couple or 2 gentlemen; running water in room; also single front room. Franklin 8980. c

H ST. NW., 2122—Private bath; housekeeping; 2 rooms, kitchenette, front porch; 1st floor; private entrance; completely equipped; near Government departments and Geo. Wash. University; transients accommodated; adults. c

YOU ST. NW., 1817—Large front housekeeping room, adjoining bath; heat, gas, electricity, phone included; $7 week; also small one, $4. Pot. 2773. c

K ST. NW., 1216—Large, clean, comfortable single and double front rooms, with all modern conveniences; with or without board; transients; within block of car and bus lines. c

L ST. NW., 1322, 1324, 1326—Newly decorated rooms, single or double; electricity, running water in rooms; twin or double beds, as desired; use of parlor and laundry; homelike surroundings; reasonable. c

M ST. NW., 1406—2d-floor double front room, with bay window; overlooking Thomas Circle; also large single, cool, comfortable, well-fur., well kept; hot and cold water in abundance. c

6TH ST. NW., 410—Comfortable rooms, $4 to $8; housekeeping, $7 to $10 per week; telephone, steam heat, electricity, continuous hot water, fine baths; centrally located; transients accommodated. c

THE PLYMOUTH, Apt. 52—Attractive furnished large alcove bay-window room; also
RHODE ISLAND NW., 1427—Scrupulously clean rooms in private home; next to bath; gentlemen only. c

LARGE front room; overlooking Rock Creek Park; semiprivate bath; $22.50; a. m. i.; private family. Adams 2356. 10,12

1206 JEFFERSON ST. NW.—Large front room; in private family; reasonable. Phone Col. 5315-W. •11

421 G ST. NW.—Large front room, with kitchette; also l. h. k.; running water; $4.50 week up; one single room; owner. •

O ST. NW., 1531—Large double room, near bath; near 16th st. •12

DUPONT CIRCLE, 1427 21st st.—Large front room; twin beds; $25; l. h. k.; 2 light housekeeping rooms; gas range, $28; medium size sleeping or l. h. k. rooms, $15-$17; a. m. i.; gas, elec. and h.-w. h. c

TOURIST ACCOMMODATIONS, 621 19th st. nw.—Downtown, one square from Washington Auditorium and near White House and all points of interest; comfortable rooms; twin beds; running water in all rooms. c

VIRGINIA HOUSE (on the terrace, 1417 Mass. ave., at Thomas Circle)—Large att. rooms; private and semiprivate bath; select clientele; permanent and transients; 5 minutes' walk from White House. North 5853. c

CHILDREN cared for during office hours by mother in her own home; newly redecorated room; board or l. h. k. privileges if desired; near park and cars. 1406 Chapin st. nw.; Adams 1328. c

N ST. NW., 1426—Attractively furnished large 2d-floor front room; twin beds; hot-water heat, continuous hot water; owner; telephone; also another front room, $15. c

1758 COL. RD.—Attractive room, near bath; twin beds; board and room, $40-$37.50 each; gentlemen. 14

NEAR Dupont Circle—Second-floor rooms; newly papered; next to bath; 3 windows; nicely furnished; walking distance. Potomac 5132. c

P ST. NW., 2032—Large front room and kitchenette, running water. $35 per month. Decatur 1788-J. c

CALIFORNIA ST. NW., 1861—Attractive south front rooms large closets; desirably and conveniently located; gentlemen. •10

CALIFORNIA ST., 1873—Large front room; four windows; one or two persons. N. 6713. •15

CHEVY CHASE, D. C.—Complete four-room apartment in handsome, detached home; block from car and bus service; suburban surroundings and quietude combined with convenient proximity to city; exceptionally desirable for two gentlemen of refinement. Phone Cleveland 752. •13

NEAR INTERIOR DEPT.—Two rooms; private bath; l.h.k.; third front; $45, including gas and elec. Franklin 4614. 15

K ST. NW., 1426—Large 2d-floor front and single room. 13

3D ST. NE., 207—4 rooms, completely furnished for l.h.k., facing Capitol and park; a.m.i.; $45 month. 11

LANIER PL., 1788 (near 18th and Columbia rd.)—Large, well-furnished front room; twin beds; all conveniences; with or without garage; $30. Also single room. Adams 9194. c

11TH ST. NW., 723—Downtown; large 2d-floor front rooms; furnished or unfurnished; excellent business location; also single and double rooms, in apt., $20 and $35. Apply below. Borden, Frank. 2738. c

TOURISTS—1314 R. I. ave. nw.; highest-class neighborhood; large, attractive rooms; private and semiprivate baths; hot-water heat, electricity; 10 minutes' walk from White House; owner's home; references. c

L ST. NW., 1013—Large, attractive room; for 1 or 2 ladies; $18, $24; small, attractive single room, 2d-floor front, $15; hot-water heat, telephone; quiet, refined, homelike household. c

QUE ST. NW., 1713—Owner's home; single room, adjoining bath; well furnished; unlimited phone; meals if desired; gentlemen only. Phone Potomac 100. c

NEAR DUPONT CIRCLE (1508 21st st. nw.)—Unusually attractive, large rooms; reception room and phone; near car and bus lines; hotel, exclusive boarding houses in immediate neighborhood. North 7368. c

HILLCREST, 2800 13th st. nw.—An ideal home for those away from the comforts of their own home; rooms, with or without private baths; reasonable rates. c

NEW YORK AVE. NW., 926—Nicely furnished rooms, double and single; all modern improvements. 12

FOR MEN ONLY—1824 G st. nw., near Government departments; comfortably furnished rooms; only refined, cultured persons need apply; telephone service. Frank. 5716. c

THE PORTNER (Apt. 150)—Very desirable, pleasant room; gentleman. Phone North 1421. 12

THE PLYMOUTH, Apt. 52—Attractive furnished large alcove bay-window room; also smaller rooms; $18 and $10. Main 5486. 16

FRANKLIN PARK, Apt. 52, 1332 Eye st. nw.—Large front room overlooking park. Suitable for one gentleman. •12

1820 EYE ST. NW.—Attractive double and single rooms; running water, steam and electricity. •14

THE CONCORD, Apt. 42 (New Hampshire ave. near R nw.)—Attractively furnished front room; lady; reasonable. Phone N. 2272. •12

1428 MASS. AVE. NW.—Exceptionally well furnished large double room; inst. hot water, elec.; by week or month. •12

1248 IRVING NW. (cor. 13th)—Second floor, all conveniences; newly papered; $15 mo.; for two, $20. •11

ATTRACTIVE room in apt.; gentleman only; reasonable. 1424 K st. nw., Apt. 75. 11

1740 K ST. NW.—Front room, semiprivate bath. Apt. 38. 11

DISTINCTIVE—Large, exceptionally fur., scrupulously clean, living rm. w. fireplace; communicating sunroom-bedroom (7 windows); also attractive single rm.; cont. h. w., janitor; high type business women preferred. 1626 17th. c

1521 R. I. (Scott Circle)—Every convenience; room, adjoining bath; also with kitchenette. •12

1438 MERIDIAN PL. NW. (Apt. 45)—Attractive room in apartment with two young women; kitchenette. Call, or phone Adams 2675-J, after 6:30 p. m. 14

Dupont Circle, 1612 19th St.
Nicely furnished bachelor's apt.; private bath; 1st floor; also large room, twin beds, adjoining bath; gentlemen. •13

MEN, CAN YOU IMAGINE
—renting a newly furnished room in an 8-story fireproof elevator building, opposite the Mayflower Hotel, and with a telephone in the room and all-night service at these rates:
$10 to $16 per week, $40 to $65 per month;
$2.50 per day.
Special rates for two in a room on application. Room equal to any hotel in Washington. Club showers.
DE SALES CHAMBERS
1735 De Sales st. Phone Main 3797 au18-tf

ROOMS—UNFURNISHED

1313 14th St.—2 rooms, for office or living room, [illegible] 12

ROOMS—UNFURNISHED

B ST. SW., 600—Entire third floor; 3 bright rooms, private bath, elec.; near Govt. buildings and shopping dist; reasonable. Fr. 371. 16

2D-FLOOR front rooms; l. h. k.; in owner's well-kept modern home; high, cool location; near shops, restaurants, amusements, car and bus lines; near 18th st. and Columbia rd.; reasonable. Adams 3984. c

ROOMS WITH BOARD

MT. PLEASANT (1317 Otis st. nw.)—Attractive 2d-floor front room, tiled bath, shower, electricity, $12, $15, $20 monthly; home cooking if desired; $5 weekly. Convenient neighborhood. 12

1022 17TH NW.—Large, attractive, comfortable room; twin beds, semiprivate bath, well heated, every convenience; also lovely double room, mahogany furniture, private bath; excellent home cooking, $36 and $37.50 per month. Franklin 7588. 11

COLUMBIA RD., 1336—Room, with board; in private Protestant family. 11

CONN. AVE., 2711—Lovely room; sleeping porch; private bath; excellent meals; dining room open to outside guests; references exchanged. Columbia 5296. 11

BILTMORE ST., 1933—Very attractive rooms; excellent meals; a home, not a boarding house; reasonable rates. Col. 1422. •16

R. I. AVE. NW., 1418—Board and room, $45 per month; good table board, home cooking, $25 per month or meals by day or week; nice dinners served, 65 cents. North 7551. c

K ST. NW., 1331 (opposite Franklin Park)—desirable rooms; excellent table; convenient downtown location; near places of interest and theaters; reasonable; transients. c

EXCEPTIONALLY furnished rooms, with board; in exclusive neighborhood, 2131 Mass. ave., 1017 16th st. nw.; Franklin 7136. •10

DUPONT CIRCLE — Washington's supreme residential section; high-class rooms and board; very low rates; free phone and parking; bright rooms. Mrs. Anna Eulala Austin, 1726 P st. nw. Decatur 466. c

OPPOSITE THE WYOMING APTS.; on Columbia rd.—By September 15, large corner room, private bath, twin beds; breakfast and dinner. North 5904. c

EUCLID ST. NW., 1414—Large, cool front room, 2d floor; attractively furnished; near bath; also single room; hot water; best home-cooked food served. Phone Adams 8141. c

Q ST. NW., 1749—Single and double rooms; twin beds; phone, elec., continuous hot water; table board, home cooking; wrapped lunches. c

DUPONT CIRCLE, 1426 21st st.—Bright, attractive front rooms, with excellent home-cooked meals; $37.50 and $40 per month. c

HILLCREST, 2800 13th st. nw.—Just the place you have been hoping to find; wonderful facilities for entertainment; well-balanced menus of best food; private bath if desired. c

SHEPHERD HOUSE, 1002 E ST. NW.—Room and board, $9 to $12 per week; table board, $5 and $7. •14

EAGLE LODGE, 2523 13th st. nw.—Detached; single and double rooms; home-cooked food; tourists accommodated; reasonable rates. Adams 1429. c

16TH ST. NW., 1633—Unusual opportunity; business women; delightful home, comfortable beds; table unexcelled. North 9129. c

SCOTT HALL—A select and charming home for girls, students, and girls desiring a season in Washington; centrally located; chaperonage elective; languages; piano; references. 1515 Mass. ave. c

SIGN OF THE LANTERN, 1822 New Hampshire ave.—Very attractive, large, well-furnished rooms, single or double; excellent restaurant in connection; meals a la carte or weekly rate. North 5964. c

TERRACE INN, 1500 Vermont ave. nw. (Iowa Circle)—Single and double front rooms; moderate rates; good home cooking. c

1523 16TH ST. NW.—Girls' club; beautiful home; excellent food; large front room, private bath; single and double rooms and room for three; $35-$40 month. c

THE HEATHSTONE, 1603-1609 K st. nw.—Attractive rooms, 2d-floor front; also single room; transients accommodated. c

LARGE, beautifully furnished room; for 2 persons; adjoining bath, with shower; use of parlor and reception hall, with music; unsurpassed meals. Apply 1834 Conn. ave. nw. c

THE RHODE ISLAND, 1437 Rhode Island ave. nw.—Pleasant single nad double rooms, adjoining bath; appetizing meals; dining room; old English lobby; desirable location; easy walk Government bureaus. N. 8337. c

MASS. AVE. NW., 1625—Attractively furnished room; home-cooked meals a specialty; served family style; monthly rate dinners, $18; Sunday chicken dinner, 75c; reasonable. Franklin 1189. c

OVERLOOKING FRANKLIN PARK—Enjoy at reasonable rates clean, comfortable rooms; good home-cooked meals; transients and table boarders catered to. 909 13th st. nw. c

24 IOWA CIRCLE (4 doors Logan Hotel)—Attractively furnished rooms; table the best; home cooking, served family style; home privileges; parlor; instantaneous hot water; $35-$40 monthly; walking distance. c

9TH ST. NW., 1116—Clean, cool, comfortable rooms; delicious home cooking, like mother's; something new every meal; also club room; best in city; $8.50 a week; men only. c

K ST. NW., 1629—Nicely furnished front room; semiprivate bath; electricity, hot-water, telephone; excellent board, home cooking; beautiful, refined home; downtown section, bet. 16th st. and Conn. ave. c

N ST. NW., 1203—Large, comfortable front room; suitable for 2; every modern convenience; homelike; good home-cooked meals; can accommodate a few table boarders; convenient to business section. North 5543. c

M ST. NW., 1325—Large, desirable summer room; also single room; excellent meals; transients accommodated. c

1331 K ST. NW. (3 doors from Hamilton Hotel)—2d-floor large, bright room; running water; adjoining bath; also single rooms; transients. c

RHODE ISLAND AVE. NW., 1467—Single and double rooms; 2 vacancies for young ladies; large room, with private bath, 2d floor; transients accommodated. North 9051. c

OVERLOOKING DUPONT CIRCLE, 1408 New Hampshire ave., opposite temporary White House; coolest rooms in city; front breezes day and night from Heights; $20 up mo.; home cooking, $5 wkly; phones in rooms. c

CONVALESCENTS, invalids, aged will find excellent care in nurses' home; large cool rooms, porch, yard; trained nurses in attendance; special dietary; ward space; private rooms; beautiful location; refs. Adams 7188. c

THE EVENGELINE, 1330 L st. nw.—Residence for young business women; offers the protection and privileges of a Christian home to girls away from home; Salvation Army management. c

H ST. NW., 1818 (opposite park—Furnished single and double rooms; a. m. i.; excellent table; board optional; green vegetables; fresh fruit; very reasonable; by day, week or month. Franklin 10168. c

HARVARD ST. NW., 1451—Cool, south-front rooms, with 5 windows; owner's detached home; clean and well appointed; continuous hot water; best home-cooked meals; no canned or cold-storage producest served. c

MT. PLEASANT—2 rooms, en suite or single; plenty hot water; private home; near park; best home-cooked meals. Columbia 9658. c

With or Without Board.

R. I. AVE. NW., 1405—Two large second floor front rooms; modern conveniences; excellent meals. •11

WHERE TO STOP

HOTEL INN, 604-610 9th st. nw.; rooms, $1 up; weekly rate, $6 up; moderate complete hotel service. se2-30t

$5 PER DAY per person; $8 per day for 2 people, including meals; exceptional in furnishings, service and food; in choicest location of Washington, 1017 16th st.; 2131 Mass. ave.; Frank. 7136. Washington Chambers. c

ROOMS WANTED

WANTED—Room with private or semiprivate bath by couple; close in; also garage. Box 604, Washington Post. •10

TABLE BOARD

COLUMBIA RD. NW., 1764—Home cooking, $25 per month. c

APARTMENTS FOR RENT

Furnished.

CHEVY CHASE, D. C., 3819 Military road—Exceptionally attractive furnished apartment, 2 rooms, kitchen, bath, front and rear porches; in strictly modern homelike apartment house; quiet and refined; detached, in large grounds and lawns. Phone Cleve. 38. •

1226 15TH ST. NW.—Large, 2d floor, 2 rooms, kitchen, bath apt., gas and elec. furnished; inst. hot water; by week or month. •12

EXCEPTIONALLY furnished rooms, with board; in exclusive neighborhood, 2131 Mass. ave., 1017 16th st. nw.; Franklin 7136. •10

DE SALES ST. NW., 1719, opposite Mayflower Hotel; bedrooms, dining room, kitchenette and bath; elec., gas and hot water included; $50; 3d floor; also other rooms. 15

1950 CALVERT ST.—An exceptional home for refined couple; three beautiful rooms and bath; completely furnished; reasonable rental. •10

THE NORTHUMBERLAND, 2039 N. Hamp ave.—Three large rms., entrance hall, kitch., pantry, bath; modern appointments, Frigidaire, &c.; adults. N. 3280, Apt. 203, Owner. 15

1406 CHAPIN ST. NW.—Two large rooms, private bath; instantaneous hot water, gas, elec.; $45; near Central High School, park, cars, private day nursery; children kept by the month or hour. c

THE DE SOTO, Apt. 42—Four rooms, kitchen, bath; rent furnished 2 bedrooms; all outside; janitor. Columbia [illegible] 12

APARTMENTS FOR RENT

Furnished.

THE MANCHESTER, 1426 M st. nw.—One room and bath, with board; summer rates. au21-30t

DAY, wk. or mo. or permanently; homelike, clean, cool, quiet room or small h. k. apt., with glassed breakf., sleep. porch; strict privacy; cont. h. w.; excellent location; janitor, garage and maid serv. avail. 1653 Q.

BRIARLEY HALL.
1740 K St. N.W.
Nicely fur. apts., convenient to Govt. departments. Attractive rentals.
1 room, kitchen and bath.
WISTERIA MANSIONS.
1101 Mass. Ave. N.W.
Especially desirable apts., with unusually large rooms; new bldg.; conveniently located; nicely furnished; 24-hour elevator and telephone service. Frigidaire.
1 room, reception hall, kitchen and bath.
2 rooms, kitchen and bath.
Some with Murphy beds and dining alcoves.
Especially low rentals to desirable tenants.
WALTER A. BROWN, 1400 H ST. N.W.

Furnished or Unfurnished.

3435 BROWN AND 1875 MINTWOOD.
1 and 2 rms., k., b., hall, din. elc.; $45 to $75. Adams 130; Cleveland 18. se12

THE KEDRICK, 18th and K sts., Apts. 305, 305—Two large rooms, closets, bath, hall, elec. grill; all on K; sell or lease.

FIVE APTS., 1 to 5 rms., kit., bath; 1st, 2d floor porches; separate entrance; garage; grounds; well located, on car line; $22.50 to $47.50; weekly, $6 to $12.50. 200 East Capitol st.; Lincoln 2637.

THE WYOMING
APARTMENTS—CAFE
2022 Columbia Rd.
Large apartment, southern exposure. [illegible]

Unfurnished

MT. PLEASANT (1317 Otis st. nw.)—Entire 2d floor, 3 beautiful rooms, semiprivate tiled bath, shower, electricity, yard, porch; near schools; $30 monthly. Board if desired, $5. 12

WORTH INSPECTION—Transient or permanent; artistic, cool, 1 to 3 rms., b. apts.; h. k. and non h. k.; exceptionally fur.; excellent location; refined atmosphere, cont. h. w., janitor, maid serv.; also rm. 1717 De Sales. c

TWO-FAMILY APTS.—1st and 2d floors, 1709 Euclid; 2d floor, 1741 N. Cap., $47.50; second floor, 3025 Dumbarton; 2d floor, 2612 17th st., $50.00. Each apt. has 5 rooms, bath and elec. Phone owner, North 10060. •11

THE FORT STEVENS,
Cor. Georgia Ave. and Rittenhouse St.
New, modern apts., 3 rooms, bath, $45 to $55. 16

THE LORRAINE, 1404 Park rd.—Apt. of 4 rooms, kitchen and bath; ideal location; convenient to stores, market, bank and movies. 12

439 7TH ST. SW.—Nice, large, 3-room apartment with gas, $25; 2-room apartment with gas and elecrticity on 1st floor, $20. For appointment call Adams 1708-J. c

RENTS RECENTLY REDUCED.
THE KITE APARTMENTS
17th and East Capitol, between 17th and 18th.

You will find them to be the best value in Washington in medium priced apartments—attractive buildings, in an excellent section, across from the beautiful Eastern High School, and surrounded by pleasant, well-kept lawns. Not in the business district, but easily accessible to it, well-arranged, comfortable in summer and winter, with excellent janitor service, hot water at all times, they may be exactly what you are looking for as an apartment home.

1 rm., kitchenette, bath	$26.50-$27.50
2 rms., kitchenette, bath (some with dinette)	$35.00 to $40.00

Reserve the one you prefer—your rent will start when you move in. Resident manager, Apartment 22, 1723 East Capitol St. Phone Atlantic 1924. Take Lincoln Park car.

THE MARCHETA APARTMENT
1121 New Hampshire Avenue N.W.
THIS DOWNTOWN APARTMENT CONVENIENTLY LOCATED WITHIN EASY REACH OF MAJORITY OF GOVERNMENT DEPARTMENTS, HAS A FEW ONE AND TWO ROOM APARTMENTS, WITH KITCHENETTE AND BATH, AVAILABLE AT THIS TIME. RENTS EXTREMELY REASONABLE. ASK FOR MRS. GRIFFIN, ON PREMISES. 2,3,4,6,8,10,11,13,15,17

1635 CONNECTICUT AVE. NW.

3 rooms, kitchen and bath	$85.00
3 rooms, kitchen and bath	80.00
1 room, kitchen and bath	40.00
3 rooms, kitchen and bath	60.00

JOHN W. THOMPSON CO., INC.
1636 Eye St. NW. Main 1477. au25 tf eod

1321 FAIRMONT STREET NW.
1 room and bath, 2 rooms and bath. Rents $37.50 to $55 per month.

1320 FAIRMONT STREET NW.
1 room and bath, 2 rooms and bath. Rents $37.50 to $55 per month.

2709 FIFTEENTH STREET NW.
1 room and bath, 2 rooms and bath. Rents $30 to $55 per month.

JOHN W. THOMPSON CO., INC.
1636 Eye St. NW. Main 1477. au25 tf eod

ST. NICHOLAS
2230 California St. N. W.
Nine rooms, three baths, two bronze-screened porches.
Five rooms, two baths, two bronze-screened porches.
Apply Hallman, on premises, or phone Franklin 7544 4,5,6,9,10,11

1009 19th st. nw., 4 rooms and bath, $40.00.

The Northampton, 1407 W st. nw.—Apts. 21 and 52, 5 rooms and bath each; first-class shape; $57.50 each.
WM. P. NORMOYLE
810 F St. N. W. Main 2254 11

CONNECTICUT AVENUE AND DAVENPORT ST.

If you've been North toward Chevy Chase, you have doubtless admired this majestic, clean looking group of new buildings on the "high point" at Connecticut Avenue and Davenport Street. These apartments with their wide terraced lawns and play boxes for children, offer a variety of suites, from one room and bath at $45, two rooms, kitchen and bath from $52, three rooms, kitchen and bath from $75, to seven rooms and two baths at $152.50. There is garage space available, also. Come and see the remarkable kitchens in these new apartments or telephone Cleveland 2419.

WARDMAN MANAGEMENT

ST. ALBANS

In the smart Kalorama Road section just this side of the great bridge on Connecticut Avenue, you'll find the St. Albans. Just across the little valley is the quaint Saddle Club among the trees that border Rock Creek. Magnificent views of the tree-covered northwest section are obtainable from the awning-covered balconies. St. Albans is splendidly situated in a district that appeals to cultural tastes. One room, kitchen and bath is to be had at $50 monthly, two rooms, kitchen and bath from $75, or your name may be placed on the waiting list for larger units if desired. Call North 7000 or come out and see these apartments.

WARDMAN MANAGEMENT

ONLY 2 LEFT,
Cheapest Apartments in City,
1475 SPRING PLACE NW.
Corner 16th and Spring place nw., 3 rooms, reception hall and bath. Large rooms and abundance of closet space. Beautiful outlook over green lawn. $57.50 to $60.
A. C. HOUGHTON & CO., Realtors
1516 H st. NW. Main 7536, 7537. 14

THE BEACON APARTMENT
1801 CALVERT ST. N. W.
Three choice apts., $47.50 up; all outside rooms; all-night elevator service; cafe. Columbia 8063. 13

WAKEFIELD HALL
N. H. Ave., V and 15th Sts.

Ideal location just off 16th street, overlooking Meridian Park. Apartments unusually attractive, all with showers and many with built-in beds. Electric refrigerators.

A most livable corner apartment of 3 rooms, breakfast room, kitchen and bath, living room 24 ft. long; southern and eastern exposure, $115.

2 rooms, breakfast room, kitchen and bath, $75-$80.

Also one apartment of 2 rooms, breakfast room, kitchen and bath, furnished, $110. Resident manager on premises.

W. H. WEST COMPANY
916 15th St. M. 9900
10,12,14,16,18,20

APARTMENTS FOR RENT

Unfurnished

THE ALLISON,
4425 14TH ST. NW.
A new corner building, giving light and air in all rooms; 2 and 3 rooms, kitchen and bath; large rooms. You will like this building. Rents greatly reduced.
Rentals from $45 to $70.
SEE MANAGER, APT. 28.
C. W. SIMPSON CO., INC.,
FR. 8700. 1024 VERMONT AVE NW.

WOODRIDGE (1918 Lawrence st. ne.)—2 rms., kitchenette, private bath, private entrance; southern exposure. *10

APARTMENTS FOR RENT

Unfurnished

1739 COLUMBIA RD. NW. (near 18th st. and Columbia rd.)—In the best section Mt. Pleasant; 2 apts., vacant October 1; 3 rooms, bath, kitchen; also vacant now, 4 rooms, kitchen, bath and porch; a. m. i.; large, airy rooms. Apply Janitor or the Collier Inn. 8,10,11

MASS. AVE. NW., 1016—Room and apartment, bright and comfortable; apartments and 5 rooms; adults only; reasonable. e

1110 28TH ST. NW.—Five large, beautiful rooms; modern conveniences; large porches; $55 month. Mrs. Manuel. 10

St. Albans

In the smart Kalorama Road section just this side of the great bridge on Connecticut Avenue, you'll find the St. Albans. Just across the little valley is the quaint Saddle Club among the trees that border Rock Creek. Magnificent views of the tree-covered northwest section are obtainable from the awning-covered balconies. St. Albans is splendidly situated in a district that appeals to cultural tastes. One room, kitchen and bath is to be had at $50 monthly, two rooms, kitchen and bath from $75, or your name may be placed on the waiting list for larger units if desired. Call North 7006 or come out and see these apartments.

WARDMAN MANAGEMENT

Cathedral Mansions

NORTH and CENTER

There are many advantages in living in this well known group of buildings. Just across the street is the Zoological Park entrance to Rock Creek Park. You are within walking distance of Wardman Park Hotel and its frequent activities. Dining room, valet shops, market, groceries, pastry shops, &c., are right in the buildings, yet no apartment has place over a store. Cathedral Mansions offers you continuous elevator and switchboard service and the arrangement of the rooms is like a modern bungalow rather than coldly planned apartment suites. Transportation facilities are excellent and there is a great garage and 24-hour service station adjoining. The center and north buildings of this famous structure contain one room and bath at $40, one room, kitchen and bath from $50, two rooms, kitchen and bath from $65, and three rooms, kitchen and bath from $85. Larger suites with two baths if you desire. Apply at the office, 3000 Connecticut Avenue for keys, or telephone Adams 4800.

WARDMAN MANAGEMENT

This List of Apartments Is Attractive

not only from the viewpoint of reasonable rentals, but you will find upon inspection the buildings are nicely kept, well located and have desirable environments. Our janitors on the respective properties will give you full information. They may be inspected daily until 10 p. m. Tenants occupying apartments under our care not only have the advantage of nicely kept buildings, but courteous and prompt service.

1820 CLYDESDALE PLACE
Corner Adams Mill road, two squares north of 18th and Columbia road, overlooking park.

2 rooms and bath	$40.50
3 rooms and bath	47.50
4 rooms and bath	52.50
4 rooms and bath	75.50

1235 RANDOLPH ST. N.W.
Corner building, all outside rooms.

2 rooms and bath	$39.50
3 rooms and bath	50.50
3 rooms and bath	45.50

1303 RANDOLPH ST. N.W.
New building just completed; only one available.

3 rooms and bath	$52.50

924 14TH ST. N.W.

2 rooms and bath	$32.50
3 rooms and bath	45.00

3024 WISCONSIN AVE.
Overlooking Cathedral grounds.

3 rooms and bath	$47.50
4 rooms and bath	47.50

3026 WISCONSIN AVE.
Apartments newly decorated throughout.

3 rooms and bath	$45.50
4 rooms and bath	62.50
5 rooms and bath	65.50

1114 F ST. N.E.
Facing on beautiful Maryland ave.

3 rooms and bath	$47.50

1613 30TH ST. N.W.
THE PRINCE GEORGE.

6 rooms and bath	$75.00

CHAS. D. SAGER
REALTOR AND BUILDER
924 14th St. N.W. Main 36
11

A REVISION

The rentals in our new building at

2124 EYE ST. N.W.

Should have read as follows in our opening announcements:
One Room and Bath..............$32.50
One Room, Kitchen and Bath.......$45.00
Two Rooms, Kitchen and Bath.....$62.50

Those two-room apartments have three outside exposures.

Immense closet space (some are 9x5 feet). It isn't a long walk to downtown, and it's only a block from busy Pennsylvania Avenue, with stores of all kinds.

WARDMAN
1437 K St. N.W. Main 3830
11

MAMMOTH OAK GARDENS

1609-1611 31ST STREET

DETACHED APARTMENTS. NO COURTS BEAUTIFUL GARDENS.

100 FEET OF BUS LINE, WHICH TAKES YOU TO CENTER OF CITY WITHIN 12 MINUTES.

2 AND 3 ROOMS AND BATH
WITH BREAKFAST ALCOVE.
PER MONTH
$40.50 to $62.50

Opposite Famous Tudor Mansions, built during Revolutionary days. The Mammoth Oak in the gardens is two hundred and fifty years old, one of the largest and oldest in this part of the country. The grounds are spacious and all apartments are bright and roomy.

SEE RESIDENT MANAGER,
APT. A, 1609 31ST STREET.
OR
BOSS & PHELPS
1417 K ST. MAIN 9300
18

TO THOSE WHO HURRY

$45.00 a Month

for two rooms, kitchen and bath. We've mentioned the kitchens in this great, new building before; they are of dining room size!

Large closets, built-in tiled bath, oak floors, rooms clean and bright. Do you want the sweetest, little two-room apartment in Washington? Come at once.

Connecticut Ave. and Davenport St.
Telephone Cleveland 2419

WARDMAN MANAGEMENT
11

APARTMENTS FOR RENT

Unfurnished

The Chapin, 1474 Chapin St.
Modern apt. on Meridian Hill. 3 rooms, bath, $45-$50; 4 rooms and bath, front, $60-$65. se9,10,11,13,15,17,18

COLORED.
1207 5th st. nw.—2 rms., kit., bath.
632 Q st. nw.—4 rms., bath, elec. and gas; good condition. North 9129. 13

CATHEDRAL MANSIONS

There are many advantages in living in this well known group of buildings. Just across the street is the Zoological Park entrance to Rock Creek Park. You are within walking distance of Wardman Park Hotel and its frequent activities. Dining room, valet shops, market, groceries, pastry shops, &c., are right in the buildings, yet no apartment has place over a store. Cathedral Mansions offers you continuous elevator and switchboard service and the arrangement of the rooms is like a modern bungalow rather than coldly planned apartment suites. Transportation facilities are excellent and there is a great garage and 24-hour service station adjoining. The center and north buildings of this famous structure contain one room and bath at $40, one room, kitchen and bath from $50, two rooms, kitchen and bath from $65, and three rooms, kitchen and bath from $85. Larger suites with two baths if you desire. Apply at the office, 3000 Connecticut Avenue for keys, or telephone Adams 4800.

WARDMAN MANAGEMENT
10

THE BILTMORE.
1940 Biltmore St. N.W.
3 rooms, kitchen and bath, porch, $85.
4 rooms, kitchen and bath, porch, $105.
Frigidaire service included.
THE MINTWOOD.
1843 Mintwood pl. N.W.
Near 18th st. and Col. rd.; 2 car lines.
1 room, reception hall and bath, $35.
3 rooms, reception hall and bath, $60.
WISTERIA MANSIONS.
1101 Mass. Ave. N.W.
Especially desirable apts., with unusually large rooms; new bldg., conveniently located, twenty-four hour elevator and telephone service. Frigidaire service.
1 room, reception hall, kitchen and bath.
2 rooms, reception hall, kitchen and bath.
Some equipped with Murphy beds and dining alcove.
BRIARLEY HALL.
1740 K St. N.W.
Convenient to Government departments.
1 room, kitchen and bath, $35.
WALTER A. BROWN, 1400 H ST. N.W.

APARTMENTS WANTED

Furnished

FURNISHED apt. for two gentlemen near G. W. Univ. Box 602, Washington Post. *11

HOUSES FOR RENT

Furnished

NEAR MASS. AVE. HEIGHTS—A fine home, handsomely furnished, in large grounds. Phone Cleve. 4823. *8,10,12

BEAUTIFUL, little home, in best Northwest section; 6 rooms, kitchen and bath; screened sleeping porch; suitabel for army officer and wife; no children; very reasonable. Main 7831, or evening Columbia 8707. 10

3305 VAN NESS ST. NW.—Completely and attractively furnished new home, near schools, stores and churches; porch, beautiful yard; year's lease. Cleveland 3525. *12

Unfurnished

D ST. SE., 303—Five rooms and bath, h.-w. heat; furnished. *11

132 Maple street. Best location in Takoma Park, corner house; 8 rooms and 2 baths, excellent condition, modern, $80 per month.
LOUIS P. SHOEMAKER,
1407 New York Ave. N.W. Main 1166.
11

Maryland ave. ne., close to Capitol and Library; 10 rooms; hot-water heat, electricity; good condition.
MAURICE FITZGERALD,
1311 G st. nw. Main 3384.
12

FOR COLORED
1613 Meigs pl. ne.—Brick dwelling, 4 rooms, gas, hot and cold water, new coal range, first-class shape. $25.00.
WM. P. NORMOYLE
810 F St., N. W. Main 2255
11

FLATS—FOR COLORED
70 O st. ne., 4 rooms and bathroom; electricity; $42.50.
67 P st. ne., overlooking Florida ave., 5 rooms and tiled bathroom; electricity; pantry; gas range; A-1 shape; $50.
WM. P. NORMOYLE
810 F St., N. W. Main 2255
11

R st., near Connecticut ave.; large house of 12 rooms and 2 baths.
THOMAS J. FISHER & CO., INC.,
738 15th st. Main 6830.
14

OFFICES—STUDIOS

NEW building at 16 Jackson pl., fronting on Lafayette square; ready for occupancy December 1; space will be rented only by floors or half-floor suites; no single offices. Apply H. Guy Herring, 26 Jackson pl.; Main 8940. se3-30t

FRONT OFFICE—Large room overlooking Penna. ave. Very desirable; reasonable rent. Call Mr. Williams, Washington Post, Main 4205. 16

Large panelled room with bath at 1635 Connecticut Ave.
JOHN W. THOMPSON CO., INC.
1636 Eye St. N.W. Main 1477
au25-eod-tf

SUBURBAN FOR RENT

FOR RENT—Chevy Chase, D. C.; open and lighted at night: 5609 30th st., garage, $85; 3008 McKinley st., $95. Also, not illuminated: 714 Girault ave., Va. Highlands, 5 rooms, bath, $45; Green ave., Aurora Hills, 3 blocks from electric line, $65. Fulton R. Gordon, 1105 Continental Trust Bldg.; Main 5231. 10

STORES FOR RENT

817 11TH ST. NW.
Beautiful modern store. Large show window.
Other desirable business property.
A. C. HOUGHTON & CO., REALTORS.
1516 H st. nw. Main 7536, 7537.
11

12th St. NE., bet. Monroe and Newton,
NEW STORE WITH 5-ROOM FLAT.
Rented separate or together.
Suitable for Retail Shoe Store.
A. C. HOUGHTON & CO., REALTORS,
1516 H St. NW. Phones Main 7536, 7537
11

CORNER, 501 N. J. AVE. NW.
Store and 2 rooms.
Also 47 E st. nw.—Store, 4 rooms and bath flat.
A. C. HOUGHTON & CO., REALTORS,
1516 H st. nw. Main 7536, 7537.
11

1204 C st. nw.	$35.00
1227 Pa. ave. se.	50.00
605 E st. nw.	75.00
1202 7th st. nw.	200.00
1204 7th st. nw.	175.00

WM. P. NORMOYLE
810 F St., N. W. Main 2255
11

REDUCED RENT—SOUTHEAST.
406 8th st.—Fine store and rooms.
408 8th st.—Just vacated by Sanitary Grocery.
A. C. HOUGHTON & CO., REALTORS,
1516 H st. nw. Main 7536, 7537
11

HOUSES FOR SALE

6-ROOM house, with a. m. i.; built-in garage; furnished if desired; price reasonable. 4606 5th st. nw. *

BARGAIN—Best resident section, near Rock Creek Park; modern; 8 rooms, 2 baths; 2-car garage; porches; landscaped grounds. Col. 6140. *16

BEAUTIFUL 7-room detached, half block from Chevy Chase car; oil burner, garage, ground 70x140, shrubbery, living room 16x24; low price, terms, direct from owner. 17 Oxford st., Main 7480 Branch 63, or Wisconsin [illegible]. *11

IDEAL HOME—[illegible]-rm. bungalow, in exceptionally good condition; h.-w. heating system; instantaneous gas water heater; garage; inviting garden; attractive residential st., Takoma Park. Owner, Shepherd [illegible] W. 11

7415 16TH ST. (near Holly st.)—Distinctive new detached home; open evenings; offered at less than builder's cost for quick sale. Phone owner, Cleveland 686, for particulars. *14

SPECIALIZING in high-class residences. Your inquiry invited. Geo. W. Linkins, 1733 De Sales street. 16

COLORED.
217 B st. nw., 8 rooms and bath........$45.00
219 B st. nw., 6 rooms and water.......[illegible]
Rear of 215 B st. nw., 6 rms and water. 15.00
LINKINS.
1733 De Sales St. Phone Main [illegible]
10

MT. PLEASANT—1ST COMMERCIAL.
3-story brick residence in that restricted business center on Mt. Pleasant st. nw.; 9 bright rooms, 2 baths, h.-w.-h., elec. lights; excellent investment.
A. C. HOUGHTON & CO., REALTORS,
1516 H st. nw. Phones Main 7536-7537.
11

HOUSES FOR SALE

INCOME $900 EXPENSE $150
That is the actual business basis on which this splendid 9-room home can be bought. It has 4 open fireplaces, hot-water heat, closets, tiled bath, screened porch and in a good location. Close to school, stores, churches and car line.
Think of a house of this character in a good location for $8,850. See us at once. It must be sold.
W. H. WEST CO.,
916 15th St. M. 9900.

BIG 6-ROOM HOME
1st Commercial Zone
A Bargain at $8,950.

Splendid, big brick home, with bay window; good Northwest location, on car line, in first commercial zone; can be easily remodeled and used as a store and residence. In excellent condition, with all modern improvements; 6 large rooms and bath; hardwood floors and oak woodwork; electricity and hot-water heat; concrete cellar; good yard to 20-ft. paved alley; easily worth $10,000; can be bought by immediate purchaser for $8,950; terms can be arranged. This is a real bargain. See it today.

PHONE SERVICE UNTIL 9 P. M.
CAFRITZ,
14TH & K. M. 9080.
9,10,12

BARGAIN
$8,500
10 room, 2 bath brick home, 20 ft. wide with brick garage, situated on a broad avenue; ne., in town. Owner leaving city must sacrifice. A real pick-up for any one who is ready to buy now.
N. L. SANSBURY CO., INC.
1418 Eye St. NW. Main 5904.
10,12

$16,000—REDUCED FROM $20,000.
Semidetached brick residence, modern, 8 bedrooms, 2 baths, lavatory in bedroom. Double brick garage, wide lot to paved alley. Located in best section of Mt. Pleasant. A real bargain.
A. C. HOUGHTON & CO., REALTORS,
1516 H st. nw. Phones Main 7536-7537.
11

I WILL TAKE SMALL HOUSE OR lot in part payment on my beautiful Chevy Chase home that business reasons force me to dispose of at once. House built less than one year. Dutch colonial, two blocks off Conn. ave. Six rooms (three immense bedrooms); two baths with built-in tub and shower and standard fixtures; hardwood floors throughout; paneled walls; breakfast nook; large side porch; slate roof. All highest grade construction. Lot, 60x142, with two-car garage to match house. Will sacrifice for immediate sale or exchange.
CALL CLEVE. 5363.
11

BUY AT BEVERLY HILLS,
ARLINGTON COUNTY
The suburb with a future; healthful, high elevation, overlooking Washington and the surrounding territory; convenient to the city; only 15 minutes from White House; good water, streets, natural running brooks, trees and a playground for the kiddies. Smallest lots 60 ft. wide. One look will convince you. Prices right—below surrounding values. Terms to suit. Call or write for appointment
LOUIS P. SHOEMAKER
1407 New York Ave. Main 1166.
11

FOR REFINED COLORED
Facing beautiful Midtown Park, wide lot on side, 4-car garage, house has 11 rooms, 2 baths, conservatory and butler's pantry; strictly modern; now owned and occupied by white physician. Priced at $27,500. Terms to suit.
ANCHOR REALTY CORPORATION.
611 Southern Bldg. Main 10066.
11

WATERFRONT PROPERTY

For Sale

BAY RIDGE, next to Bay Ridge Inn; bargain. See Owner, 2427 18th st. *12

SUBURBAN FOR SALE

BARGAIN—Four-room, bath bungalow, city water, gas, elec.; nearby Md.; no cash payment; $3,250. Potomac 6180. 11

ALL THIS FOR ONLY $7,500 on easy terms, over one acre rich ground, with 8-room house, surrounded by large oak trees, fine hedge and yard, fruit trees and grape arbor, also 2 new hen houses. Hyattsville. See owner, 611 Southern Bldg., 15th & H sts. nw. Main 10066. 11

FOR SALE—Open and lighted at night, 3008 McKinley st.
5609 30th st., near McKinley st.; garage.
Real estate salesmen should obtain our list, as we deal only in our own properties. Fulton R. Gordon, 1105 Continental Trust Bldg.; Main 5231. 10

BUSINESS PROPERTY

For Sale

OWNER, 18TH ST., 2427—Ten rooms, bath; alley; bargain; 1st commercial. *12

REAL ESTATE LOANS

MONEY GIVEN AT ONCE.
1st, 2d and 3d Trust Loans.
H. L. COLEMAN, 1410 G st. nw.
au28-30t

WE BUY second deeds of trust notes on improved property and first deeds of trust notes on vacant lots and acreage; subdivisions financed. Brokers, attention! Fulton R Gordon, Continental Trust Bldg. M. 5231. au12-30t

$2,500 TO $200,000 immediately available for 1st-trust loans, 5½ and 6%; reas. charges. Geo. W. Linkins, 1733 De Sales st. nw. se2-30t

QUICK MONEY
TO LEND, 2D AND 3D TRUSTS, $200-$4,000 ON MARYLAND AND D. C. HOMES. THREE DAYS TO COMPLETE TRANSACTIONS. COURTEOUS SERVICE.
C. F. WARING
1416 F ST. NW. MAIN 9172.

Money to loan in any amount for 3 or 5 years, to be secured upon first mortgages in the District of Columbia. Installment loans made in Washington and nearby Maryland and Virginia on the 10-year monthly installment plan, providing for cancellation of the mortgage in case of death of the borrower.
E. QUINCY SMITH, INC., 909 15th.
je16-tf

MONEY TO LOAN

LOANS on autos, trucks; bring bill of sale; ride while you pay; open evenings and Sunday; no delay; confidential. Sutton, 449 K st. nw.; Main 1947 or Franklin 7787. 16

LOANS on autos and trucks procured; 6 per cent interest, appraisal and broker's fees; no delay. Monk, 931 N. Y. ave. nw.; Fr. 6900. au16-30t

LEGAL NOTICES

STUART E. WOMELDORPH and FRANK H. LONG, Attorneys.

SUPREME COURT OF THE DISTRICT OF Columbia, holding Probate Court. No. 36373. administration. This is to give notice that the subscriber, of Berkeley Springs, W. Va., has obtained from the Probate Court of the District of Columbia, ancillary letters of administration on the estate of Charles Peter DeGrange, late of Berkeley Springs, W. Va., deceased. All persons having claims against the deceased are hereby warned to exhibit the same, with the vouchers thereof, legally authenticated, to the subscriber, on or before the 25TH DAY OF AUGUST, A. D. 1928; otherwise they may by law be excluded from all benefit of said estate. Given under my hand this 25th day of August, 1927. ELLA PETERSON, Berkeley Springs, W. Va. Attest: (Seal.) JOHN A. SHEIL, Deputy Register of Wills for the District of Columbia, Clerk of the Probate Court. 3,10,17

ATTILO DI GIROLAMO, Attorney.

SUPREME COURT OF THE DISTRICT OF Columbia, holding Probate Court. No. 34867 Administration. This is to give notice that the subscriber, of the District of Columbia, has obtained from the Probate Court of the District of Columbia ancillary letters of administration c. t. a. on the estate of Andrea Francesco Coda, late of Italy, deceased. All persons having claims against the deceased are hereby warned to exhibit the same, with the vouchers thereof, legally authenticated, to the subscriber, on or before the 23D DAY OF AUGUST, A. D. 1928, otherwise they may by law be excluded from all benefit of said estate. Given under my hand this 23d day of August, 1927. EDWIN A. MOOERS, 1010 Vermont avenue northwest. Attest: (Seal.) THEODORE COGSWELL, Deputy Register of Wills for the District of Columbia, Clerk of the Probate Court. au27,se3,10

JACOB N. HALPER, Attorney. 1000 Vermont Building.

SUPREME COURT OF THE DISTRICT OF Columbia, holding Probate Court. Estate of Ella H. Loeff, deceased. No. [illegible] Administration docket 80. Application having been made herein for letters of administration on said estate, by Frank Kaminsky, it is ordered this 22d day of August, A. D. 1927, that Edwin Loeff and all others concerned, appear in said court on MONDAY, THE 3D DAY OF OCTOBER, A. D. 1927, at 10 o'clock a. m. to show cause why such application should not be granted. Let notice hereof be published in the Washington Law Reporter and The Washington Post once in each of three successive weeks before the return day herein mentioned, the first publication to be not less than 30 days before said return day. WALTER I. McCOY, Chief Justice. (Seal.) Attest: THEODORE COGSWELL, Deputy Register of Wills for the District of Columbia, Clerk of the Probate Court. au27,se3,10

LEGAL NOTICES

WALTER M. BASTIAN, Attorney.

SUPREME COURT OF THE DISTRICT OF Columbia, holding Probate Court. No. 35139, Administration. This is to give notice that the subscriber, of the District of Columbia, has obtained from the Probate Court of the District of Columbia letters of administration on the estate of James W. Henderson, late of the District of Columbia, deceased. All persons having claims against the deceased are hereby warned to exhibit the same, with the vouchers thereof, legally authenticated, to the subscriber, on or before the 24TH DAY OF AUGUST, A. D. 1928; otherwise they may by law be excluded from all benefit of said estate. Given under my hand this 24th day of August, 1927. LOIS EWELL HENDERSON, care of WALTER M. BASTIAN, 615 Fifteenth street northwest, Washington, D. C. Attest: (Seal.) THEODORE COGSWELL, Deputy Register of Wills for the District of Columbia, Clerk of the Probate Court. au27,se3,10

ALEXANDER MUNCASTER and THOMAS MORTON GITTINGS, Attorneys.

IN THE SUPREME COURT OF THE DISTRICT of Columbia, holding a Probate Court. In re estate of Ida V. Hospital, deceased. Administration No. 36302. Order of publication. Application having been made herein for probate of the last will and testament of said deceased, and for letters testamentary on said estate by M. Alice Greene and Hermie B. Bowers, it is ordered this 25th day of August, A. D. 1927, that Porter S. Gibson, Lane City, Tex.; John N. Gibson, Falls Church, Va.; Betty C. Payne, Chesterbrook, Va.; Luther W. Gibson, Tampa, Fla.; Susie V. Costello, Upperville, Va.; Lucullus U. Gibson, Plainville, N. J.; Annie F. Gochanauer, Hamilton, Va.; Frank D. Hospital, Takoma Park, Md.; Joseph O. Hospital, Staunton, Va.; Berkley D. Richards, Alexandria, Va.; Edgar F. Richards, New York City, N. Y.; Charles B. Richards, Petersburg, Va.; Mazie F. Klock, West Falls Church, Va.; Lyna Robey, Bluemont, Va.; Ella C. Gillette, Herndon, Va.; Fannie L. Gibson, Upperville, Va., and all others concerned, appear in said court on WEDNESDAY, the 12th day of October, A. D. 1927, at 10 o'clock a. m., to show cause why such application should not be granted. Let notice hereof be published in the Washington Law Reporter and The Washington Post once in each of three successive weeks before the return day herein mentioned, the first publication to be not less than thirty days before said return day. WALTER I. M'COY, Chief Justice. Attest: (Seal.) THEODORE COGSWELL, Deputy Register of Wills for the District of Columbia. au27-se3,10

CLYDE B. LANHAM, Attorney, Alexandria, Va.

IN THE SUPREME COURT OF THE DISTRICT of Columbia. Enrique Vidal vs. Tomasa Custodio Vidal. No. 46944, Equity Docket 99. The object of this suit is to obtain for the plaintiff a divorce from the bond of matrimoney on the ground of adultery of the defendant and for general relief. On motion of the complainant it is this 31st day of August, 1927, ordered that the defendant Tomasa Custodio Vidal, cause her appearance to be entered herein on or before the fortieth day, exclusive of Sundays and legal holidays, occurring after the day of the first publication of this order; otherwise the cause will be proceeded with as in case of default. Provided, a copy of this order be published once a week for three successive weeks in the Washington Law Reporter and The Washington Post before said day. WALTER I. McCOY, Chief Justice. A true copy. Test: (Seal.) FRANK E. CUNNINGHAM, Clerk. By CHAS. B. COFLIN, Assistant Clerk. 3,10,17

DUCKETT & DUCKETT, Attorneys.

SUPREME COURT OF THE DISTRICT OF Columbia, holding Probate Court. No. 27687. Administration. This is to give notice that the subscriber, of the District of olumbia, has obtained from the Probate Court of the District of Columbia letters of administration c. t. a. on the estate of George H. Adams, late of the District of Columbia, deceased. All persons having claims against the deceased are hereby warned to exhibit the same, with the vouchers thereof legally authenticated, to the subscriber on or before the 30TH DAY OF AUGUST, A. D. 1928; otherwise they may by law be excluded from all benefit of said estate. Given under my hand this 30th day of August, 1927. MARY E. ADAMS, 726 F st. ne. Attest: (Seal.) THEODORE COGSWELL, Deputy Register of Wills for the District of Columbia, Clerk of the Probate Court. 3,10,11

GEORGE A. MADDOX, Attorney, 1102 Woodward Building, D. C.

SUPREME COURT OF THE DISTRICT OF Columbia, holding Probate Court. No. 36296, Administration. This is to give notice that the subscriber, of the State of Illinois, has obtained from the Probate Court of the District of Columbia letters of administration c. t. a. on the estate of Thomas S. Bowen, late of the District of Columbia, deceased. All persons having claims against the deceased are hereby warned to exhibit the same, with the vouchers thereof, legally authenticated, to the subscriber, on or before the 8TH DAY OF AUGUST, A. D. 1928; otherwise they may by law be excluded from all benefit of said estate. Given under my hand this 8th day of August, 1927. OSCAR MURRAY M'INTOSH, 692 Irving Park boulevard, Chicago, Ill. Attest: (Seal.) THEODORE COGSWELL, Deputy Register of Wills for the District of Columbia, Clerk of the Probate Court. au27-se3,10

GEORGE C. GERTMAN, Attorney.

IN THE SUPREME COURT OF THE DISTRICT of Columbia. George T. Robertson, plaintiff, vs. The Unknown Heirs, Alienees and Devisees of Thomas Jennings, et al., defendants. Equity, No. 47180. The object of this suit is to obtain a decree establishing of record by adverse possession plaintiff's title in fee simple to part of original Lot 14 in Square 703, in the District of Columbia, being premises 93 and 95 N street southeast, and assessed as Lot 805 in Square 703. Upon motion of the plaintiff, it is, by the Court, this 1st day of September, A. D. 1927, ordered that the defendants, the unknown heirs, alienees and devisees of Thomas Jennings and Charles Glover, cause their appearance to be entered herein on or before the first rule day occurring one month after the day of the first publication hereof, otherwise this cause will be proceeded with as in case of default; provided a copy hereof be published once a week for three successive weeks in The Washington Law Reporter and The Washington Post, longer and other publications being dispensed with for satisfactory cause shown. WENDELL P. STAFFORD, Justice. A true copy. (Seal.) Test: FRANK E. CUNNINGHAM, Clerk. By M. LEE ASHFORD, Assistant Clerk. 3,10,17

GEORGE C. GERTMAN, Attorney.

IN THE SUPREME COURT OF THE DISTRICT of Columbia. Lewis E. Smoot, plaintiff, vs. Charles G. Geddis, et al., defendants. Equity, No. 47227. The object of this suit is to obtain a decree establishing of record by adverse possession plaintiff's title in fee simple to part of Square 707, distinguished at Lot Two (2), as described in the bill of complaint, located in the District of Columbia. Upon motion of the plaintiff, it is, by the Court, this 1st day of September, A. D. 1927, ordered that the defendants Jack Gaddis Stalter, infant; Thomas E. Young, John M. Young, William A. Young, James E. Young, Robert W. Young, Madeline E. Young cause their appearance to be entered herein on or before the fortieth day, exclusive of Sundays and legal holidays, occurring after the day of the first publication hereof, and the defendants, the unknown heirs, alienees and devisees of Thomas Young, Andrew V. Young, George E. L. Young, Isaac E. Young, James Young, Lewis DeBloise, Janet A. Williams, John M. Young, Thomas E. Young, William A. Young, Thomas E. Young, John M. Young, William A. Young, James E. Young, Robert W. Young, Margaret L. Gaddis and Thomas E. Young cause their appearance to be entered herein on or before the first rule day occurring one month after the day of the first publication hereof, otherwise this cause will be proceeded with as in case of default; provided a copy hereof be published once a week for three successive weeks in The Washington Law Reporter and The Washington Post, longer and other publications being dispensed with for satisfactory cause shown. WENDELL P. STAFFORD, Justice. A true copy. (Seal.) Test: FRANK E. CUNNINGHAM, Clerk. By M. LEE ASHFORD, Assistant Clerk. 3,10,17

CHARLES A. KETCHAM, Attorney.

SUPREME COURT OF THE DISTRICT OF Columbia, holding Probate Court. Estate of Horace D. Heaton, deceased. No. 36244, Administration Docket 80. Application having been made herein for probate of the last will and testament of said deceased, and for letters testamentary on said estate by Mrs. Angela D. Heaton, it is ordered this 23d day of August, A. D. 1927, that Mrs. Elsie Heaton Taft, Mrs. Lillian Underwood, Mrs. Ethel Angell, William Edward Heaton, Mrs. Lily Hilton, Wallace Edmund Chadderton, Heber Chadderton, Clarinda Sherman, Miss Martha Hibbert Equi, John Equi, Mrs. Rosalind Wallace, Mrs. Emily Holland Evans, Mrs. Theresa Anna Sherman, Mrs. Corielynne Latham, Alfred Harold Equi, and all others concerned, appear in said court on WEDNESDAY, the 12th day of October, A. D. 1927, at 10 o'clock a. m., to show cause why such application should not be granted. Let notice hereof be published in the Washington Law Reporter and The Washington Post once in each of three successive weeks before the return day herein mentioned, the first publication to be not less than 30 days before said return day. WALTER I. McCOY, Chief Justice. Attest: (Seal.) THEODORE COGSWELL, Deputy Register of Wills for the District of Columbia, Clerk of the Probate Court. au27,se3,10

GEORGE A. MADDOX, Attorney. Woodward Bldg.

IN THE SUPREME COURT OF THE DISTRICT of Columbia. Anna Taylor Banks, plaintiff, vs. The unknown heirs, devisees and alienees of Thomas Stewart, deceased, defendants. No. 47117, Equity Docket. The object of this suit is to obtain a decree establishing of record by adverse possession plaintiff's title in fee simple to the south half of the west half of lot numbered twenty-three (23) in Thomas Corcoran's subdivision in square numbered one hundred sixty-three (163) as per plat recorded in Book N K, page 301, of the records of the Office of the Surveyor of the District of Columbia. On motion of the complainant it is this 18th day of July, 1927 ordered that the defendants, unknown heirs, devisees and alienees of Thomas Stewart, deceased, cause their appearance to be entered herein on or before the first rule day occurring after the expiration of three months from this date, otherwise the cause will be proceeded with as in case of default; Provided a copy of this order be published twice a month for three months in the Washington Law Reporter and The Washington Post before said day. JENNINGS BAILEY, Justice. A true copy. Test: (Seal.) FRANK E. CUNNINGHAM, Clerk. By M. A. ROGERS, Assistant Clerk. 13,3,10

LEGAL NOTICES

FRANCIS L. NEUBECK, Attorney.

IN THE SUPREME COURT OF THE DISTRICT of Columbia, holding Probate Court. No. 35843, Administration. This is to give notice that the subscriber, of the District of Columbia, has obtained from the Probate Court of the District of Columbia letters of administration c. t. a. on the estate of Charles Harris, late of the District of Columbia, deceased. All persons having claims against the deceased are hereby warned to exhibit the same, with the vouchers thereof, legally authenticated, to the subscriber, on or before the 24TH DAY OF AUGUST, A. D. 1928; otherwise they may by law be excluded from all benefit of said estate. Given under my hand this 24th day of August, 1927. FRANCIS L. NEUBECK, Evans Building. Attest: (Seal.) THEODORE COGSWELL, Deputy Register of Wills for the District of Columbia, Clerk of the Probate Court. 27,3,10

CLINTON R. COLVIN and OSCAR NAUCK, Attorneys.

SUPREME COURT OF THE DISTRICT OF Columbia, holding Probate Court. No. 36215, administration. This is to give notice that the subscribers, of the District of Columbia and the State of Maryland, respectively, have obtained from the Probate Court of the District of Columbia letters testamentary on the estate of Frederick Tilp, late of the District of Columbia, deceased. All persons having claims against the deceased are hereby warned to exhibit the same, with the vouchers thereof, legally authenticated, to the subscribers, on or before the 23D DAY OF AUGUST, A. D. 1928; otherwise they may by law be excluded from all benefit of said estate. Given under our hands this 23d day of August, 1927. CHARLES F. TILP, 805 Ninth street northwest; WILLIAM H. TILP, 3508 Thirty-sixth street, Mt. Rainier, Md. (Seal.) Attest: THEODORE COGSWELL, Deputy Register of Wills for the District of Columbia, Clerk of the Probate Court. au27,se3,10

WILLIAM H. and WILLIAM C. DE-LACY, Attorneys.

IN THE SUPREME COURT OF THE DISTRICT of Columbia, holding Probate Court. No. 36390, Administration. This is to give notice that the subscriber, of the District of Columbia, has obtained from the Probate Court of the District of Columbia letters of administration on the estate of Hannah A. Connelly, late of the District of Columbia, deceased. All persons having claims against the deceased are hereby warned to exhibit the same, with the vouchers thereof, legally authenticated, to the subscriber, on or before the 23D DAY OF AUGUST, A. D. 1928; otherwise they may by law be excluded from all benefit of said estate. Given under my hand this 23d day of August, 1927. MARY A. CONNELLY, 1438 S street northwest. Attest: (Seal.) THEODORE COGSWELL, Deputy Register of Wills for the District of Columbia, Clerk of the Probate Court. 27,3,10

D. EDWARD CLARKE, Attorney.

SUPREME COURT OF THE DISTRICT OF Columbia, holding Probate Court. Estate of Edith J. Murphy, deceased. No. 36322, Administration Docket 80. Application having been made herein for letters of administration on said estate by John Murphy to be issued to Joseph E. Falk, it is ordered this 24th day of August, A. D. 1927, that Miss Cora Hunt, 6535 Aylesboro avenue, Pittsburgh, Pa.; Miss Carrie Evans, 6535 Aylesboro avenue, Pittsburgh, Pa.; Miss Addie Evans, 6535 Aylesboro avenue, Pittsburgh, Pa., and all others concerned, appear in said court on MONDAY, the 3d day of October, A. D. 1927, at 10 o'clock a. m., to show cause why such application should not be granted. Let notice hereof be published in the Washington Law Reporter and The Washington Post once in each of three successive weeks before the return day herein mentioned, the first publication to be not less than 30 days before said return day. WALTER I. McCOY, Chief Justice. Attest: (Seal.) THEODORE COGSWELL, Deputy Register of Wills for the District of Columbia, Clerk of the Probate Court. au27,se3,10

MALCOLM HUFTY, Attorney.

IN THE SUPREME COURT OF THE DISTRICT of Columbia. Mary Jane Mays et al., plaintiffs, vs. The Unknown Heirs, Alienees and Devisees of Henry Waring et al., defendants. In Equity No. 47286. The object of this suit is to obtain a decree establishing of record by adverse possession plaintiffs' title in fee simple to original lot numbered 13 in square numbered 603, City of Washington, District of Columbia. Upon motion of plaintiffs it is, by the court, this 31st day of August, 1927, ordered that the defendants, the unknown heirs, alienees and devisees of Henry Waring, Henry B. Waring, John P. Waring, Ann M. Waring, Nicholas Brooke, Matilda M. Hill, Eliza A. Waring, Josephine J. Waring and Henrietta M. T. Young, and Henry W. Brent, if living, and the unknown heirs, alienees and devisees of said Henry W. Brent, if he be dead, cause their appearance to be entered herein on or before the first rule day occurring one month after the day of the first publication hereof; otherwise this cause will be proceeded with as in case of default. Provided a copy hereof be published once a week for three successive weeks in the Washington Law Reporter and The Washington Post, longer and other publications being dispensed with for satisfactory cause shown. WALTER I. McCOY, Chief Justice. A true copy. Test: (Seal.) FRANK E. CUNNINGHAM, Clerk, by FRED C. O'CONNELL, Assistant Clerk. 3,10,17.

LEO A. WALSHE, Attorney.

SUPREME COURT OF THE DISTRICT OF Columbia, holding Probate Court. Estate of Hugh J. McKane, deceased. No. 36401. Administration Docket 80. Application having been made herein for probate of the last will and testament of said deceased, and for letters testamentary on said estate, by James P. McKane, it is ordered this 6th day of September, A. D. 1927, that Mrs. Catherine Burke, Thomas McKane, Hugh J. McKane, Mrs. Daniel Murray, Mrs. Gerald Geering, Mary Ann McKane, John McKane, James P. McKane and all others concerned, appear in said court on MONDAY, the 17th day of October, A. D. 1927, at 10 o'clock a. m., to show cause why such application should not be granted. Let notice hereof be published in the Washington Law Reporter and The Washington Post once in each of three successive weeks before the return day herein mentioned, the first publication to be not less than 30 days before said return day. WENDELL P. STAFFORD, Justice. Attest: (Seal.) JOHN A. SHEIL, Deputy Register of Wills for the District of Columbia, Clerk of the Probate Court. 10,17,24

ROSSA F. DOWNING and JOSEPH J. MALLOY, Attorneys.

IN THE SUPREME COURT OF THE DISTRICT of Columbia, holding Probate Court. No. 36251, administration. This is to give notice that the subscriber, of the District of Columbia, has obtained from the Probate Court of the District of Columbia letters testamentary on the estate of Dora Fisher, late of the District of Columbia, deceased. All persons having claims against the deceased are hereby warned to exhibit the same, with the vouchers thereof, legally authenticated, to the subscriber, on or before the 1ST DAY OF SEPTEMBER, A. D., 1928; otherwise they may by law be excluded from all benefits of said estate. Given under my hand this 1st day of September, 1927. ROSSA F. DOWNING, Vermont Building. (Seal.) Attest: JOHN A. SHEIL, Deputy Register of Wills for the District of Columbia, Clerk of the Probate Court. 10,17,24

FREDERIC B. WARDER, Attorney.

IN THE SUPREME COURT OF THE DISTRICT of Columbia, holding Probate Court. No. 36286, administration. This is to give notice that the subscribers, of the District of Columbia, have obtained from the Probate Court of the District of Columbia letters testamentary on the estate of Samuel A. Luttrell, late of the District of Columbia, deceased. All persons having claims against the deceased are hereby warned to exhibit the same, with the vouchers thereof, legally authenticated, to the subscribers, on or before the 2D DAY OF SEPTEMBER, A. D., 1928; otherwise they may by law be excluded from all benefit of said estate. Given under our hands this 2d day of September, 1927. META C. PUERNER, WALTER B. GUY, Woodward Building. (Seal.) Attest: JOHN A. SHEIL, Deputy Register of Wills for the District of Columbia, Clerk of the Probate Court. 10,17,24

ANDREW I. HICKEY, Attorney, Insurance Bldg.

SUPREME COURT OF THE DISTRICT OF Columbia, holding Probate Court. Estate of Hugh P. O'Reilly, deceased. No. 36344. Administration Docket 80. Application having been made herein for probate of the last will and testament of said deceased, and for letters testamentary on said estate, by Andrew I. Hickey, it is ordered this 6th day of September, A. D. 1927, that Hugh Patrick O'Reilly (minor), and Mary Elizabeth O'Reilly (minor), and Una O'Reilly (custodian), residing at premises No. 2446 Federal avenue, Seattle, State of Washington, and all others concerned, appear in said court on MONDAY, the 17th day of October, A. D. 1927, at 10 o'clock a. m., to show cause why such application should not be granted. Let notice hereof be published in the Washington Law Reporter and The Washington Post, once in each of three successive weeks before the return day herein mentioned, the first publication to be not less than thirty days before said return day. WENDELL P. STAFFORD, Justice. Attest: (Seal.) JOHN A. SHEIL, Deputy Register of Wills for the District of Columbia, Clerk of the Probate Court. 10,17,24

ANDREW I. HICKEY, Attorney, Insurance Bldg.

SUPREME COURT OF THE DISTRICT OF Columbia, holding Probate Court. Estate of Louis Chisley, deceased. No. 36345. Administration Docket 80. Application having been made herein for probate of the last will and testament of said deceased, and for letters testamentary on said estate, by Alonzo J. [illegible], it is ordered this 6th day of September, A. D. 1927, that Eugene Chisley, City of Washington, District of Columbia, whose street address is unknown, and Bennie Chisley, also known as Benjamin Chisley, and otherwise known as James Chisley, No. 1332 East Fayette street, Baltimore, Md., and all others concerned, appear in said court on MONDAY, the 17th day of October, A. D. 1927, at 10 o'clock a. m., to show cause why such application should not be granted. Let notice hereof be published in the Washington Law Reporter and The Washington Post once in each of three successive weeks before the return day herein mentioned, the first publication to be not less than 30 days before said return day. WENDELL P. STAFFORD, Justice. Attest: (Seal.) JOHN A. SHEIL, Deputy Register of Wills for the District of Columbia, Clerk of the Probate Court. 10,17,24

LEGAL NOTICES

GEORGE C. GERTMAN, Attorney.

IN THE SUPREME COURT OF THE DISTRICT of Columbia. Mary C. Shiles et al., plaintiffs, vs. The Unknown Heirs, Alienees and Devisees of William B. Sothoron et al., defendants. Equity No. 47251. The object of this suit is to obtain a decree establishing of record by adverse possession plaintiffs' title to lots 21 and 22 in Charles W. Shiles subdivision of part of original lot 13 in square 585, in the City of Washington, District of Columbia, as per plat recorded in the Surveyor's office in Book 19, page 54, the same being premises 224 and 226 F street southwest, and 224 and 226 O'Neil's court southwest. Upon motion of the plaintiffs, it is, by the court, this 6th day of September, A. D. 1927, ordered that the defendants, the unknown heirs, alienees and devisees of William B. Sothoron, John Hurst, John S. Berry, Maj. Garnett, James C. Maupin, trustee, Abraham Van Buskirk, Richard M. Hall, Norment W. Ross, George Williams, Edward Holmes, Louisa Holmes and Aaron Lyles, cause their appearance to be entered herein on or before the first rule day occurring one month after the day of the first publication hereof, otherwise this cause will be proceeded with as in case of default; provided a copy hereof be published once a week for three successive weeks in the Washington Law Reporter and The Washington Post, longer and other publications being dispensed with for satisfactory cause shown. WENDELL P. STAFFORD, Justice. A true copy. Test: (Seal.) F. E. CUNNINGHAM, Clerk. By M. LEE ASHFORD, Assistant Clerk. 10,17,24

GEORGE M. McKEE, Attorney, 1503 Pennsylvania Ave. N.W.

IN THE SUPREME COURT OF THE DISTRICT of Columbia, holding Probate Court. No. 36447, administration. This is to give notice that the subscriber, of the State of Kentucky, has obtained from the Probate Court of the District of Columbia letters testamentary on the estate of Louise Todd Hauge, late of the District of Columbia, deceased. All persons having claims against the deceased are hereby warned to exhibit the same, with the vouchers thereof, legally authenticated, to the subscriber, on or before the 7TH DAY OF SEPTEMBER, A. D., 1928; otherwise they may by law be excluded from all benefit of said estate. Given under my hand this 8th day of September, 1927. FIDELITY & COLUMBIA TRUST CO. (Corporate Seal.) By LEE C. MILLER, Secretary, Louisville, Ky. Attest: (Seal.) JOHN A. SHEIL, Deputy Register of Wills for the District of Columbia, Clerk of the Probate Court. 10,17,24

JOHN W. F. SMITH, Attorney, 816 Fourth St. N.W.

SUPREME COURT OF THE DISTRICT OF Columbia, holding Probate Court. Estate of Robert Harvey, deceased. No. 34456. Administration Docket 76. Application having been made herein for probate of the last will and testament of said deceased, and for letters testamentary on said estate, by Eugene Barber, it is ordered this 6th day of September, A. D. 1927, that Margaret D. Simril and all the unknown heirs at law and next of kin of Robert Harvey, deceased, and all others concerned, appear in said court on MONDAY, the 17th day of October, A. D. 1927, at 10 o'clock a. m., to show cause why such application should not be granted. Let notice hereof be published in the Washington Law Reporter and The Washington Post once in each of three successive weeks before the return day herein mentioned, the first publication to be not less than 30 days before said return day. WENDELL P. STAFFORD, Justice. Attest: (Seal.) JOHN A. SHEIL, Deputy Register of Wills for the District of Columbia, Clerk of the Probate Court. 10,17,24

STEAMSHIPS

VIRGINIA BEACH
IDEAL FALL RESORT
NEVER TOO HOT
OR TOO COOL
Just Delightfully Pleasant
THE ENJOYABLE SEASON FOR OUTDOOR AMUSEMENTS AND EXERCISES
Fishing at Its Best
Golfing Unequalled
SPECIAL
WEEK-END TOURS
Including stateroom and hotel accommodations at reduced rates.
Modern Steel Palace Steamers: District of Columbia and Northland.
Daily 6:30 P. M.
NEW YORK-BOSTON BY SEA
City Ticket Office
Woodward Building, 731 15th St. N.W.
Norfolk & Washington
Steamboat Co.

A Little Cruise
Bet. Washington & Baltimore
Restful & Enjoyable—Excellent Service
Historic & Picturesque Scenery
30-Hr. One-way Trip, Leaving Washington Mon., Wed., Sat., 4 p. m. Leaving Baltimore Same Days, 4:30 p. m. Phone or Write for Further Information & Literature
Baltimore & Virginia Stbt. Co.
Main 5949 7th St. Wharf S.W.

ATLANTIC CITY HOTELS

Hotel
Dennis
ATLANTIC CITY, N.J.
Always Open.
The recognized family Hotel of the Jersey Coast.
New, Fireproof. Garage on Premises.
Walter J. Buzby, Inc.

SCHOOLS AND COLLEGES

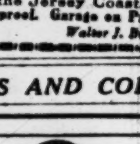

CATHOLIC UNIVERSITY OF AMERICA SCHOOL of LAW
Founded 1895
33d Year Opens September 27
Exclusively a day law school
Member of Association of American Law Schools Rated Class "A" by American Bar Association
Three-year course for LL.B.; combined Arts and Law course granting A.B. and LL.B. in six years
Address: Secretary, Administration Office, Brookland, or 213 Denrike Bldg. (1010 Vermont Ave.) North 4181.

WASHINGTON COLLEGE OF LAW
Thirty-second Year
Opening Date, Sept. 12,
7:30 P. M.
Sessions 5:15 to 7 P. M.
Admission requirement—four years high school.
Three-year courses leading to LL. B. Fourth year leading to LL. M. or M. P. L.
Special courses in Trade Mark Law, Jurisprudence and D. C. Code.
Classes Limited in Number.
Morning Classes Formed on Request.
Tuition, $100 a Year.
HON. MARY O'TOOLE, Acting Dean (in absence of Dean).
2000 G St. N.W. Frank 4585.
GRACE HAYS RILEY, Dean.

SCHOOLS AND COLLEGES

HICKMAN
School of Speech and Expression
Est. 1904.
New Location, International Bldg., 1319 F Street, Bet. 13th and 14th.
Courses in Self Expression and Public Speaking for Business and Professional Men and Women, Organization Members, Salesmen, Etc. Voice and Speech Culture, English (Spoken and Written). Self Development Courses for Confidence, Poise, Etc. The Arts of Expression.
Class or Private Instruction, Day or Evening. Phone Franklin [illegible].

George Washington University
LAW SCHOOL
ESTABLISHED 1865.
Member Association of American Law Schools, Class A, American Bar Association.
Full time forenoon course, 9 a. m. to 1 p. m.
Approved course for employed students, 5:10 to 6:50 p. m.
Classes Begin September 21
STOCKTON HALL
720 Twentieth Street W. 1640

National University Law School
Chartered by Special Act of Congress.
59th Year Opens September 30, 1927, at 6:30 P. M.
Standard three-year course leading to degrees of LL.B., B. C. L. and J. D.
Graduate courses leading to degrees of LL.M., M. P. L., S. J. D. and D. C. L.
All classes held at hours convenient for employed students.
School of Economics and Government
Degree courses of collegiate grade offered in Political Science, Government, Economics, Psychology, History, Finance, Business and Languages.
Address, Secretary
Main 6617 818 13th St. N.W.

GEORGE WASHINGTON UNIVERSITY
Founded 1821
Department of Arts and Sciences
School of Graduate Studies, Columbian College (Liberal Arts), College of Engineering, Teachers College, and College of Pharmacy.
Day and Late Afternoon Classes
For information apply to the Registrar, 2033 G Street, Telephone West 1640.
Medical School
For information apply to the Dean, 1335 H Street, Telephone Main 7875.
Law School
Class A, American Bar Association. Member Association of American Law Schools. Forenoon and late afternoon classes.
For information apply to the Secretary, Stockton Hall, 720 20th St., Telephone West 1640.

Critcher School
OF
Painting and Applied Arts
Painting and Drawing
Portrait and Life Classes
Design
Interior Decoration
Costume Design
Poster Advertising
Saturday Morning Classes for Children
1603 Connecticut Avenue
Telephone North 1966

GEORGETOWN LAW SCHOOL
1927-1928
SESSIONS COMMENCE THURSDAY, SEPT. 15, 1927,
For Late Afternoon Classes.
THURSDAY, SEPT. 22, 1927,
For Morning Classes.
For Information Apply to
Hugh J. Fegan, M. A., LL. B., Ph. D., Assistant Dean.
GEORGETOWN LAW SCHOOL
506 E St. N.W.
Telephone Main 7293.

Washington School of Accountancy
All classes beginning week of September 18
3-Yr. Course—B. C. S. Degree
Every Accounting instructor a C. P. A.
Special Quiz Course for C. P. A. Examinations
School of Law beginning September 26
3-Yr. Course—LL. B. Degree
Preparatory School beginning September 7
Accredited
Woodward School beginning September 21
A day school for boys,
7th Grade through High School.
For catalogs or information write or telephone
DISTRICT OF COLUMBIA COLLEGE (Y.M.C.A.)
1736 G Street Main 8250

DRY CZAR DECLARES WAR ON CORRUPTION

CONTINUED FROM PAGE 1.

famous in his day as 'Dear Old Heidelberg.'

"The great mass of Americans do not drink liquor. There are two fringes of society who are hunting for 'booze.' They are the so-called upper crust and the down and out in the slums. They are dying off fast from poison 'hooch.' If America can be made sober and temperate in 50 years, a good job will have been done.

"Congress passed the Volstead act after careful consideration. The duty of enforcing it was placed on the executive branch of the Government. In no way, either directly or indirectly, has there been the slightest intimation made to me by any public official in Washington other than that the greatest possible effort must be made by the Government for complete enforcement of the law. Statements to the contrary are untrue and malicious, and should stop."

Lyle to Stay in Office Pending Appointments

(Associated Press.)

Roy C. Lyle, prohibition administrator for Washington and Oregon, will return to his post "awaiting the outcome of the regular civil service appointments," it was announced late yesterday by Assistant Secretary of the Treasury Lowman.

At the same time Lowman announced the suspension of Alfred M. Hubbard and Richard L. Fryant, prohibition agents in the Seattle district. Their cases, he said, will be referred to the Department of Justice "for appropriate action" on charges of alleged irregularities in connection with the smuggling of liquor.

APARTMENTS FOR RENT

Unfurnished

THE ALLISON,
4425 14TH ST. NW.
A new corner building, giving light and air to all rooms; 2 and 3 rooms, kitchen and bath; large rooms. You will like this building. Rents greatly reduced.
Rentals from $45 to $70.
SEE MANAGER, APT. 28.
C. W. SIMPSON CO., INC.,
FR. 5700. 1024 VERMONT AVE. NW.

WOODRIDGE (1918 Lawrence st. ne.)—2 rms., kitchenette, private bath, private entrance; southern exposure. *10

1733 COLUMBIA RD. NW. (near 18th st. and Columbia rd.)—In the best section Mt. Pleasant; 2 apts., vacant October 1; 3 rooms, bath, kitchen; also vacant now, 4 rooms, kitchen, bath and porch; a. m. i.; large, airy rooms. Apply Janitor or the Collier Inn. 8,10,11

MASS. AVE. NW., 1016—Room and apartment, bright and comfortable; apartments and 5 rooms; adults only; reasonable. c

1118 25TH ST. NW.—Five large, beautiful rooms; modern conveniences; large porches; $55 month. Mrs. Manuel. 10

St. Albans

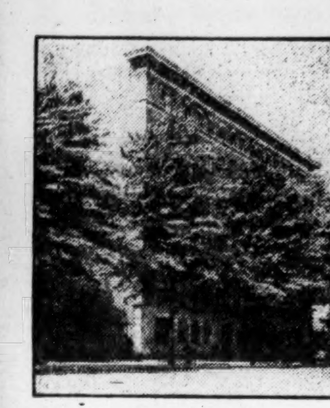

In the smart Kalorama Road section just this side of the great bridge on Connecticut Avenue, you'll find the St. Albans. Just across the little valley is the quaint Saddle Club among the trees that border Rock Creek. Magnificent views of the tree-covered northwest section are obtainable from the awning-covered balconies. St. Albans is splendidly situated in a district that appeals to cultural tastes. One room, kitchen and bath to be had at $60 monthly, two rooms, kitchen and bath from $75, or your name may be placed on the waiting list for larger units if desired. Call North 7006 or come out and see these apartments.

WARDMAN MANAGEMENT

Cathedral Mansions
NORTH and CENTER

There are many advantages in living in this well known group of buildings. Just across the street is the Zoological Park entrance to Rock Creek Park. You are within walking distance of Wardman Park Hotel and its frequent activities. Dining room, valet shops, market, groceries, pastry shops, &c., are right in the buildings, yet no apartment has place over a store. Cathedral Mansions offers you continuous elevator and switchboard service and the arrangement of the rooms is like a modern bungalow rather than coldly planned apartment suites. Transportation facilities are excellent and there is a great garage and 24-hour service station adjoining. The center and north buildings of this famous structure contain one room and bath at $40, one room, kitchen and bath from $50, two rooms, kitchen and bath from $65, and three rooms, kitchen and bath from $85. Larger suites with two baths if you desire. Apply at the office, 3000 Connecticut Avenue for keys, or telephone Adams 4800.

WARDMAN MANAGEMENT

This List of Apartments Is Attractive

not only from the viewpoint of reasonable rentals, but you will find upon inspection the buildings are nicely kept, well located and have desirable environments. Our janitors on the respective properties will give you full information. They may be inspected daily until 10 p. m. Tenants occupying apartments under our care not only have the advantage of nicely kept buildings, but courteous and prompt service.

1820 CLYDESDALE PLACE
Corner Adams Mill road, two squares north of 18th and Columbia road, overlooking park.
2 rooms and bath.............. $40.50
3 rooms and bath.............. 47.50
4 rooms and bath.............. 52.50
4 rooms and bath.............. 75.50

1235 RANDOLPH ST. N.W.
Corner building, all outside rooms.
2 rooms and bath.............. $30.50
3 rooms and bath.............. 50.50
3 rooms and bath.............. 45.50

1303 RANDOLPH ST. N.W.
New building just completed; only one available.
3 rooms and bath.............. $52.50

924 14TH ST. N.W.
2 rooms and bath.............. $32.50
3 rooms and bath.............. 45.00

3024 WISCONSIN AVE.
Overlooking Cathedral grounds.
3 rooms and bath.............. $47.50
4 rooms and bath.............. 47.50

3026 WISCONSIN AVE.
Apartments newly decorated throughout.
3 rooms and bath.............. $45.50
4 rooms and bath.............. 62.50
5 rooms and bath.............. 65.50

1114 F ST. N.E.
Facing on beautiful Maryland ave.
3 rooms and bath.............. $47.50

1613 30TH ST. N.W.
THE PRINCE GEORGE.
6 rooms and bath.............. $75.00

CHAS. D. SAGER
REALTOR AND BUILDER
924 14th St. N.W. Main 36
11

A REVISION

The rentals in our new building at

2124 EYE ST. N.W.

Should have read as follows in our opening announcements:
One Room and Bath..........$32.50
One Room, Kitchen and Bath.........$45.00
Two Rooms, Kitchen and Bath.........$62.50

Those two-room apartments have three outside exposures.

Immense closet space (some are 9x5 feet). It isn't a long walk to downtown, and it's only a block from busy Pennsylvania Avenue, with stores of all kinds.

WARDMAN
1437 K St. N.W. Main 3830
11

MAMMOTH OAK GARDENS
1609-1611 31ST STREET
DETACHED APARTMENTS. NO COURTS
BEAUTIFUL GARDENS.
100 FEET OF BUS LINE, WHICH TAKES YOU TO CENTER OF CITY WITHIN 12 MINUTES.
2 AND 3 ROOMS AND BATH
WITH BREAKFAST ALCOVE.
PER MONTH
$40.50 to $62.50

Opposite Famous Tudor Mansions, built during Revolutionary days. The Mammoth Oak in the gardens is two hundred and fifty years old, one of the largest and oldest in this part of the country. The grounds are spacious and all apartments are bright and roomy.

SEE RESIDENT MANAGER,
APT. A, 1609 31ST STREET.
OR
BOSS & PHELPS
1417 K ST. MAIN 3300.
11

TO THOSE WHO HURRY
$45.00 a Month

for two rooms, kitchen and bath. We've mentioned the kitchens in this great, new building before; they are of dining room size!

Large closets, built-in tiled bath, oak floors, rooms clean and bright. Do you want the sweetest, little two-room apartment in Washington? Come at once.

Connecticut Ave. and Davenport St.
Telephone Cleveland 2419
WARDMAN MANAGEMENT
11

APARTMENTS FOR RENT

Unfurnished

The Chapin, 1474 Chapin St.
Modern apt. on Meridian Hill. 3 rooms, bath, $45-$50; 4 rooms and bath, front, $60-$65. se9,10,11,13,15,17,18

COLORED.
1207 5th st. nw.—2 rms., kit., bath.
632 Q st. nw.—4 rms., bath, elec. and gas; good condition. North 9129. 13

CATHEDRAL MANSIONS

There are many advantages in living in this well known group of buildings. Just across the street is the Zoological Park entrance to Rock Creek Park. You are within walking distance of Wardman Park Hotel and its frequent activities. Dining room, valet shops, market, groceries, pastry shops, &c., are right in the buildings, yet no apartment has place over a store. Cathedral Mansions offers you continuous elevator and switchboard service and the arrangement of the rooms is like a modern bungalow rather than coldly planned apartment suites. Transportation facilities are excellent and there is a great garage and 24-hour service station adjoining. The center and north buildings of this famous structure contain one room and bath at $40, one room, kitchen and bath from $50, two rooms, kitchen and bath from $65, and three rooms, kitchen and bath from $85. Larger suites with two baths if you desire. Apply at the office, 3000 Connecticut Avenue for keys, or telephone Adams 4800.

WARDMAN MANAGEMENT
10

THE BILTMORE.
1940 Biltmore St. N.W.
3 rooms, kitchen and bath, porch, $85.
4 rooms, kitchen and bath, porch, $105.
Frigidaire service included.
THE MINTWOOD.
1843 Mintwood pl. N.W.
Near 18th st. and Col. rd.; 2 car lines.
1 room, reception hall and bath, $35.
3 rooms, reception hall and bath, $60.
WISTERIA MANSIONS.
1101 Mass. Ave. N.W.
Especially desirable apts., with unusually large rooms; new bldg., conveniently located. twenty-four hour elevator and telephone service. Frigidaire service.
1 room, reception hall, kitchen and bath.
2 rooms, reception hall, kitchen and bath.
Some equipped with Murphy beds and dining alcove.
BRIARLEY HALL.
1740 K St. N.W.
Convenient to Government departments.
1 room, kitchen and bath, $35.
WALTER A. BROWN, 1400 H ST. N.W.

APARTMENTS WANTED

Furnished

FURNISHED apt. for two gentlemen near G. W. Univ. Box 602, Washington Post. *11

HOUSES FOR RENT

Furnished

NEAR MASS. AVE. HEIGHTS—A fine home, handsomely furnished, in large grounds. Phone Cleve. 4823. *8,10,12

BEAUTIFUL, little home, in best Northwest section; 6 rooms, kitchen and bath; screened sleeping porch; suitabel for army officer and wife; no children; very reasonable. Main 7831, or evening Columbia 8707. 10

3805 VAN NESS ST. NW.—Completely and attractively furnished new home, near schools, stores and churches; porch, beautiful yard; year's lease. Cleveland 3525. *12

Unfurnished

D ST. SE., 303—Five rooms and bath, h.-w. heat; furnished. *11

132 Maple street. Best location in Takoma Park, corner house; 8 rooms and 2 baths, excellent condition, modern, $80 per month.
LOUIS P. SHOEMAKER,
1407 New York Ave. N.W. Main 1166. 11

Maryland ave. ne., close to Capitol and Library; 10 rooms; hot-water heat, electricity; good condition.
MAURICE FITZGERALD,
1311 G st. nw. Main 3386. 12

FOR COLORED
1613 Meigs pl. ne.—Brick dwelling, 4 rooms, gas, hot and cold water, new coal range, first-class shape, $25.00.
WM. P. NORMOYLE
810 F St., N. W. Main 2255 11

FLATS—FOR COLORED
70 O st. ne., 4 rooms and bathroom; electricity; $42.50.
67 P st. ne., overlooking Florida ave., 5 rooms and tiled bathroom; electricity; pantry; gas range; A-1 shape; $50.
WM. P. NORMOYLE
810 F St., N. W. Main 2255 11

R st., near Connecticut ave.; large house of 12 rooms and 2 baths.
THOMAS J. FISHER & CO., INC.,
738 15th st. Main 6830. 14

OFFICES—STUDIOS

NEW building at 16 Jackson pl., fronting on Lafayette square; ready for occupancy December 1; space will be rented only by floors or half-floor suites; no single offices. Apply H. Guy Herring, 26 Jackson pl.; Main 8940. se3-30t

FRONT OFFICE—Large room overlooking Penna. ave. Very desirable; reasonable rent. Call Mr. Williams, Washington Post, Main 4205. 16

Large panelled room with bath at 1635 Connecticut Ave.
JOHN W. THOMPSON CO., INC.
1635 Eye St. N.W. Main 1477
au25-eod-tf

SUBURBAN FOR RENT

FOR RENT—Chevy Chase, D. C.; open and lighted at night: 5609 30th st., garage, $85; 3008 McKinley st., $95. Also, not illuminated: 714 Girault ave., Va. Highlands, 5 rooms, bath, $45; Green ave., Aurora Hills, 3 blocks from electric line, $65. Fulton R. Gordon, 1105 Continental Trust Bldg.; Main 5231. 10

STORES FOR RENT

817 11TH ST. NW.
Beautiful modern store. Large show window.
Other desirable business property.
A. C. HOUGHTON & CO., REALTORS,
1516 H st. nw. Main 7536, 7537. 11

12th St. NE., bet. Monroe and Newton,
NEW STORE WITH 5-ROOM FLAT.
Rented separate or together.
Suitable for Retail Shoe Store.
A. C. HOUGHTON & CO., REALTORS,
1516 H St. NW. Phones Main 7536, 7537 11

CORNER, 501 N. J. AVE. NW.
Store and 2 rooms.
Also 47 E st. nw.—Store, 4 rooms and bath flat.
A. C. HOUGHTON & CO., REALTORS,
1516 H st. nw. Main 7536, 7537. 11

1204 C st. nw..........$35.00
1227 Pa. ave. se..........50.00
605 E st. nw..........75.00
1202 7th st. nw..........200.00
1204 7th st. nw..........175.00
WM. P. NORMOYLE
810 F St., N. W. Main 2255 11

REDUCED RENT—SOUTHEAST.
406 8th st.—Fine store and rooms.
408 8th st.—Just vacated by Sanitary Grocery.
A. C. HOUGHTON & CO., REALTORS,
1516 H st. nw. Main 7536, 7537. 11

HOUSES FOR SALE

8-ROOM house, with a. m. i.; built-in garage; furnished if desired; price reasonable. 4606 5th st. nw. *

BARGAIN—Best resident section, near Rock Creek Park; modern; 8 rooms, 2 baths; 2-car garage; porches; landscaped grounds. Col. 9140. *16

BEAUTIFUL 7-room detached, half block from Chevy Chase car; oil burner, garage, ground 70x140, shrubbery, living room 24x14; low price, terms, direct from owner. 17 Oxford st., Main 7460 Branch 63, or Wisconsin 3964. *11

IDEAL HOME—5-rm. bungalow, in exceptionally good condition; h.-w. heating system; instantaneous gas water heater; garage; inviting garden; attractive residential st., Takoma Park. Owner, Shepherd 3098-W. 11

7412 14TH ST. (near Holly st.)—Distinctive, new detached home; open evenings; offered at less than builder's cost for quick sale. Phone owner, Cleveland 680, for particulars. *14

SPECIALIZING in high-class residences. Your inquiry invited. Geo. W. Linkins, 1733 De Sales street. 10

COLORED.
217 B st. nw., 9 rooms and bath..........$45.00
219 B st. nw., 5 rooms and water..........25.00
Rear of 215 B st. nw., 6 rms and water. 16.00
LINKINS,
1733 De Sales St. Phone Main 10100. 10

MT. PLEASANT—1ST COMMERCIAL.
3-story brick residence in that restricted business center on Mt. Pleasant st. nw.; 9 bright rooms, 2 baths, h.-w.h., elec. lights; excellent investment.
A. C. HOUGHTON & CO., REALTORS,
1516 H st. nw. Phones Main 7536-7537. 11

HOUSES FOR SALE

INCOME $900 EXPENSE $150
That is the actual business basis on which this splendid 9-room home can be bought. It has 4 open fireplaces, hot-water heat, closets, tiled bath, screened porch and in a good location. Close to school, stores, churches and car line.
Think of a house of this character in a good location for $8,850. See us at once. It must be sold.
W. H. WEST CO.,
916 15th St. M. 9900.

BIG 6-ROOM HOME
1st Commercial Zone
A Bargain at $8,950.

Splendid, big brick home, with bay window; good Northwest location, on car line, in first commercial zone; can be easily remodeled and used as a store and residence. In excellent condition, with all modern improvements; 6 large rooms and bath; hardwood floors and oak woodwork; electricity and hot-water heat; concrete cellar; good yard to 20-ft. paved alley; easily worth $10,000; can be bought by immediate purchaser for $8,950; terms can be arranged. This is a real bargain. See it today.
PHONE SERVICE UNTIL 9 P. M.
CAFRITZ,
14TH & K. M. 9080. 9,10,12

BARGAIN
$8,500
10 room, 2 bath brick home, 20 ft. wide with brick garage, situated on a broad avenue; ne., in town. Owner leaving city must sacrifice. A real pick-up for any one who is ready to buy now.
N. L. SANSBURY CO., INC.
1418 Eye St. NW. Main 5904. 10,12

$16,000—REDUCED FROM $20,000.
Semidetached brick residence, modern, 8 bedrooms, 2 baths, lavatory in bedroom. Double brick garage, wide lot to paved alley. Located in best section of Mt. Pleasant. A real bargain.
A. C. HOUGHTON & CO., REALTORS,
1516 H st. nw. Phones Main 7536-7537. 11

I WILL TAKE SMALL HOUSE OR lot in part payment on my beautiful Chevy Chase home that business reasons force me to dispose of at once. House built less than one year. Dutch colonial, two blocks off Conn. ave. Six rooms (three immense bedrooms); two baths with built-in tub and shower and standard fixtures; hardwood floors throughout; paneled walls; breakfast nook; large side porch; slate roof. All highest grade construction. Lot, 60x142, with two-car garage to match house. Will sacrifice for immediate sale or exchange.
CALL CLEVE. 5363. 11

BUY AT BEVERLY HILLS, ARLINGTON COUNTY
The suburb with a future; healthful, high elevation, overlooking Washington and the surrounding territory; convenient to the city; only 15 minutes from White House; good water, streets, natural running brooks, trees and a playground for the kiddies. Smallest lots 60 ft. wide. One look will convince you. Prices right—below surrounding values. Terms to suit. Call or write for appointment.
LOUIS P. SHOEMAKER
1407 New York Ave. Main 1166. 11

FOR REFINED COLORED
Facing beautiful Midtown Park, wide lot on side, 4-car garage, house has 11 rooms, 2 baths, conservatory and butler's pantry; strictly modern; now owned and occupied by white physician. Priced at $27,500. Terms to suit.
ANCHOR REALTY CORPORATION,
611 Southern Bldg. Main 10066. 11

WATERFRONT PROPERTY

For Sale

BAY RIDGE, next to Bay Ridge Inn; bargain. See Owner, 2427 18th st. *12

SUBURBAN FOR SALE

BARGAIN—Four-room, bath bungalow; city water, gas, elec.; nearby Md.; no cash payment; $3,250. Potomac 6180. 11

ALL THIS FOR ONLY $7,500 on easy terms, over one acre rich ground, with 8-room house, surrounded by large oak trees, fine hedge and yard, fruit trees and grape arbor, also 2 new hen houses. Hyattsville. See owner, 611 Southern Bldg., 15th & H sts. nw. Main 10066. 11

FOR SALE—Open and lighted at night.
3008 McKinley st.
5609 30th st., near McKinley st.; garage.
Real estate salesmen should obtain our list, as we deal only in our own properties. Fulton R. Gordon, 1105 Continental Trust Bldg.; Main 5231. 10

BUSINESS PROPERTY

For Sale

OWNER, 18TH ST., 2427—Ten rooms, bath; alley; bargain; 1st commercial. *12

REAL ESTATE LOANS

MONEY GIVEN AT ONCE.
1st, 2d and 3d Trust Loans.
H. I. COLEMAN, 1410 G st. nw. au28-30t

WE BUY second deeds of trust notes on improved property and first deeds of trust notes on vacant lots and acreage; subdivisions financed. Brokers, attention! Fulton R. Gordon, Continental Trust Bldg. M. 5231. au12-30t

$2,500 TO $200,000 immediately available for 1st-trust loans, 5½ and 6%; reas. charges. Geo. W. Linkins, 1733 De Sales st. nw. se2-30t

QUICK MONEY
TO LEND, 2D AND 3D TRUSTS, $200-$4,000 ON MARYLAND AND D. C. HOMES. THREE DAYS TO COMPLETE TRANSACTIONS. COURTEOUS SERVICE.
C. F. WARING
1416 F ST. NW. MAIN 9172.

Money to loan in any amount for 3 or 5 years, to be secured upon first mortgages in the District of Columbia. Installment loans made in Washington and nearby Maryland and Virginia on the 10-year monthly installment plan, providing for cancellation of the mortgage in case of death of the borrower.
E. QUINCY SMITH, INC., 909 15th. je16-tf

MONEY TO LOAN

LOANS on autos, trucks; bring bill of sale; ride while you pay; open evenings and Sunday; no delay; confidential. Sutton, 449 K st. nw.; Main 1947 or Franklin 7787. 16

LOANS on autos and trucks procured; 6 per cent interest, appraisal and broker's fees; no delay. Monk, 931 N. Y. ave. nw.; Fr. 6900. au16-30t

LEGAL NOTICES

STUART E. WOMELDORPH and FRANK H. LONG, Attorneys.

SUPREME COURT OF THE DISTRICT OF Columbia, holding Probate Court. No. 36373, administration. This is to give notice that the subscriber, of Berkeley Springs, W. Va., has obtained from the Probate Court of the District of Columbia, ancillary letters of administration on the estate of Charles Peter DeGrange, late of Berkeley Springs, W. Va., deceased. All persons having claims against the deceased are hereby warned to exhibit the same, with the vouchers thereof, legally authenticated, to the subscriber, on or before the 25TH DAY OF AUGUST, A. D. 1928; otherwise they may by law be excluded from all benefit of said estate. Given under my hand this 25th day of August, 1927. ELLA PETERSON, Berkeley Springs, W. Va. Attest: (Seal.) JOHN A. SHEIL, Deputy Register of Wills for the District of Columbia, Clerk of the Probate Court. 3,10,17

ATTILIO DI GIROLAMO, Attorney.

SUPREME COURT OF THE DISTRICT OF Columbia, holding Probate Court. No. 34867. Administration. This is to give notice that the subscriber, of the District of Columbia, has obtained from the Probate Court of the District of Columbia ancillary letters of administration c. t. a. on the estate of Andrea Francesco Coda, late of Italy, deceased. All persons having claims against the deceased are hereby warned to exhibit the same, with the vouchers thereof, legally authenticated, to the subscriber, on or before the 23D DAY OF AUGUST, A. D. 1928; otherwise they may by law be excluded from all benefit of said estate. Given under my hand this 23d day of August, 1927. EDWIN A. MOOERS, 1010 Vermont avenue northwest. Attest: (Seal.) THEODORE COGSWELL, Deputy Register of Wills for the District of Columbia, Clerk of the Probate Court. au27,se3 10.

JACOB N. HALPER, Attorney, 1000 Vermont Building.

SUPREME COURT OF THE DISTRICT OF Columbia, holding Probate Court. Estate of Ella H. Leaff, deceased. No. 36361. Administration docket 80. Application having been made herein for letters of administration on said estate, by Frank Kaminsky, it is ordered this 22d day of August, A. D., 1927, that Edwin Leaff and all others concerned, appear in said court on MONDAY, THE 3D DAY OF OCTOBER, A. D., 1927, at 10 o'clock a. m., to show cause why such application should not be granted. Let notice hereof be published in the Washington Law Reporter and The Washington Post once in each of three successive weeks before the return day herein mentioned, the first publication to be not less than 30 days before said return day. WALTER I. McCOY, Chief Justice. (Seal.) Attest: THEODORE COGSWELL, Deputy Register of Wills for the District of Columbia, Clerk of the Probate Court. au27,se3,10

LEGAL NOTICES

WALTER M. BASTIAN, Attorney.

SUPREME COURT OF THE DISTRICT OF Columbia, holding Probate Court. No. 35189, Administration. This is to give notice that the subscriber, of the District of Columbia, has obtained from the Probate Court of the District of Columbia letters of administration on the estate of James W. Henderson, late of the District of Columbia, deceased. All persons having claims against the deceased are hereby warned to exhibit the same, with the vouchers thereof, legally authenticated, to the subscriber, on or before the 24TH DAY OF AUGUST, A. D. 1928; otherwise they may by law be excluded from all benefit of said estate. Given under my hand this 24th day of August, 1927. LOIS EWELL HENDERSON, care of WALTER M. BASTIAN, 815 Fifteenth street northwest, Washington, D. C. Attest: (Seal.) THEODORE COGSWELL, Deputy Register of Wills for the District of Columbia, Clerk of the Probate Court. au27,se3,10

ALEXANDER MUNCASTER and THOMAS MORTON GITTINGS, Attorneys.

IN THE SUPREME COURT OF THE DISTRICT of Columbia, holding a Probate Court. In re estate of Ida V. Hospital, deceased. Administration No. 36362. Order of publication. Application having been made herein for probate of the last will and testament of said deceased, and for letters testamentary on said estate by M. Alice Greene and Hermie B. Bowers, it is ordered this 25th day of August, A. D. 1927, that Porter S. Gibson, Lane City, Tex.; John N. Gibson, Falls Church, Va.; Betty C. Payne, Chesterbrook, Va.; Luther W. Gibson, Tampa, Fla.; Susie V. Costello, Upperville, Va.; Lucullus U. Gibson, Plainville, N. J.; Annie F. Gochanauer, Hamilton, Va.; Frank D. Hospital, Takoma Park, Md.; Joseph O. Hospital, Staunton, Va.; Berkley D. Richards, Alexandria, Va.; Edgar F. Richards, New York City, N. Y.; Charles B. Richards, Petersburg, Va.; Mazie F. Klock, West Falls Church, Va.; Lyna Robey, Bluemont, Va.; Ella C. Gillette, Herndon, Va.; Fannie L. Gibson, Upperville, Va., and all others concerned, appear in said court on WEDNESDAY, the 12th day of October, A. D. 1927, at 10 o'clock a. m., to show cause why such application should not be granted. Let notice hereof be published in the Washington Law Reporter and The Washington Post once in each of three successive weeks before the return day herein mentioned, the first publication to be not less than thirty days before said return day. WALTER I. M'COY, Chief Justice. Attest: (Seal.) THEODORE COGSWELL, Deputy Register of Wills for the District of Columbia. au27-se3,10

CLYDE B. LANHAM, Attorney, Alexandria, Va.

IN THE SUPREME COURT OF THE DISTRICT of Columbia. Enrique Vidal vs. Tomasa Custodio Vidal. No. 46944, Equity Docket 99. The object of this suit is to obtain for the plaintiff a divorce from the bond of matrimony on the ground of adultery of the defendant and for general relief. On motion of the complainant it is this 31st day of August, 1927, ordered that the defendant Tomasa Custodio Vidal, cause her appearance to be entered herein on or before the fortieth day, exclusive of Sundays and legal holidays, occurring after the day of the first publication of this order; otherwise the cause will be proceeded with as in case of default. Provided, a copy of this order be published once a week for three successive weeks in the Washington Law Reporter and The Washington Post before said day. WALTER I. McCOY, Chief Justice. A true copy. Test: (Seal.) FRANK E. CUNNINGHAM, Clerk. By CHAS. B. COFLIN, Assistant Clerk. 3,10,17

DUCKETT & DUCKETT, Attorneys.

SUPREME COURT OF THE DISTRICT OF Columbia, holding Probate Court. No. 27687. Administration. This is to give notice that the subscriber, of the District of olumbia, has obtained from the Probate Court of the District of Columbia letters of administration c. t. a. on the estate of George H. Adams, late of the District of Columbia, deceased. All persons having claims against the deceased are hereby warned to exhibit the same, with the vouchers thereof legally authenticated, to the subscriber on or before the 30TH DAY OF AUGUST, A. D. 1928; otherwise they may by law be excluded from all benefit of said estate. Given under my hand this 30th day of August, 1927. MARY E ADAMS, 726 F st. ne. Attest: (Seal.) THEODORE COGSWELL, Deputy Register of Wills for the District of Columbia, Clerk of the Probate Court. 3,10,17

GEORGE A. MADDOX, Attorney, 1102 Woodward Building, D. C.

SUPREME COURT OF THE DISTRICT OF Columbia, holding Probate Court. No. 36296, Administration. This is to give notice that the subscriber, of the State of Illinois, has obtained from the Probate Court of the District of Columbia letters of administration c. t. a. on the estate of Thomas S. Bowen, late of the District of Columbia, deceased. All persons having claims against the deceased are hereby warned to exhibit the same, with the vouchers thereof, legally authenticated, to the subscriber, on or before the 8TH DAY OF AUGUST, A. D. 1928; otherwise they may by law be excluded from all benefit of said estate. Given under my hand this 8th day of August, 1927. OSCAR MURRAY M'INTOSH, 692 Irving Park boulevard, Chicago, Ill. Attest: (Seal.) THEODORE COGSWELL, Deputy Register of Wills for the District of Columbia, Clerk of the Probate Court. au27-se3,10

GEORGE C. GERTMAN, Attorney.

IN THE SUPREME COURT OF THE DISTRICT of Columbia. George T. Robertson, plaintiff, vs. The Unknown Heirs, Alienees and Devisees of Thomas Jennings, et al., defendants. Equity, No. 47180. The object of this suit is to obtain a decree establishing of record by adverse possession plaintiff's title in fee simple to part of original Lot 14 in Square 703, in the District of Columbia, being premises 93 and 95 N street southeast, and assessed as Lot 805 in Square 703. Upon motion of the plaintiff, it is, by the Court, this 1st day of September, A. D. 1927, ordered that the defendants, the unknown heirs, alienees and devisees of Thomas Jennings and Charles Glover, cause their appearance to be entered herein on or before the first rule day occurring one month after the day of the first publication hereof, otherwise this cause will be proceeded with as in case of default; provided a copy hereof be published once a week for three successive weeks in The Washington Law Reporter and The Washington Post, longer and other publications being dispensed with for satisfactory cause shown. WENDELL P. STAFFORD, Justice. A true copy. (Seal.) Test: FRANK E. CUNNINGHAM, Clerk. By M. LEE ASHFORD, Assistant Clerk. 3,10,17

GEORGE C. GERTMAN, Attorney.

IN THE SUPREME COURT OF THE DISTRICT of Columbia. Lewis E. Smoot, plaintiff, vs. Charles G. Geddis, et al., defendants. Equity, No. 47227. The object of this suit is to obtain a decree establishing of record by adverse possession plaintiff's title in fee simple to part of Square 707, distinguished at Lot Two (2), as described in the bill of complaint, located in the District of Columbia. Upon motion of the plaintiff, it is, by the Court, this 1st day of September, A. D. 1927 ordered that the defendants Jack Gaddis Stalter, infant; Thomas E. Young, John M. Young, William A. Young, James E. Young, Robert W. Young, Madeline E. Young cause their appearance to be entered herein on or before the fortieth day, exclusive of Sundays and legal holidays, occurring after the day of the first publication hereof, and the defendants, the unknown heirs, alienees and devisees of Thomas Young, Andrew V. Young, George E. L. Young, Isaac E. Young, James Young, Lewis DeBloise, Janet A. Williams, John M. Young, Thomas E. Young, William A. Young, Thomas E. Young, John M. Young, William A. Young, James E. Young, Robert W. Young, Margaret L. Gaddis and Thomas E. Young cause their appearance to be entered herein on or before the first rule day occurring one month after the day of the first publication hereof, otherwise this cause will be proceeded with as in case of default; provided a copy hereof be published once a week for three successive weeks in The Washington Law Reporter and The Washington Post, longer and other publications being dispensed with for satisfactory cause shown. WENDELL P. STAFFORD, Justice. A true copy. (Seal.) Test: FRANK E. CUNNINGHAM, Clerk. By M. LEE ASHFORD, Assistant Clerk. 3,10,17

CHARLES A. KETCHAM, Attorney.

SUPREME COURT OF THE DISTRICT OF Columbia, holding Probate Court. Estate of Horace D. Heaton, deceased. No. 36244, Administration Docket 80. Application having been made herein for probate of the last will and testament of said deceased, and for letters testamentary on said estate by Mrs. Angela D. Heaton, it is ordered this 23d day of August, A. D. 1927, that Mrs. Elsie Heaton Taft, Mrs. Lillian Underwood, Mrs. Ethel Angell, William Edward Heaton, Mrs. Lily Hilton, Wallace Edmund Chadderton, Heber Chadderton, Clarinda Sherman, Miss Martha Hibbert Equi, John Equi, Mrs. Rosalind Wallace, Mrs. Emily Holland Evans, Mrs. Theresa Anna Sherman, Mrs. Corielynne Latham, Alfred Harold Equit, and all others concerned, appear in said court on WEDNESDAY, the 12th day of October, A. D. 1927, at 10 o'clock a. m., to show cause why such application should not be granted. Let notice hereof be published in the Washington Law Reporter and The Washington Post once in each of three successive weeks before the return day herein mentioned, the first publication to be not less than 30 days before said return day. WALTER I. McCOY, Chief Justice. Attest: (Seal.) THEODORE COGSWELL, Deputy Register of Wills for the District of Columbia, Clerk of the Probate Court. au27,se3,10

GEORGE A. MADDOX, Attorney, Woodward Bldg.

IN THE SUPREME COURT OF THE DISTRICT of Columbia. Anna Taylor Banks, plaintiff, vs. The unknown heirs, devisees and alienees of Thomas Stewart, deceased, defendants. No. 47117, Equity Docket. The object of this suit is to obtain a decree establishing of record by adverse possession plaintiff's title in fee simple to the south half of the west half of lot numbered twenty-three (23) in Thomas Corcoran's subdivision in square numbered one hundred sixty-three (163) as per plat recorded in Book N K, page 301, of the records of the Office of the Surveyor of the District of Columbia. On motion of the complainant it is this 18th day of July, 1927, ordered that the defendants, unknown heirs, devisees and alienees of Thomas Stewart, deceased, cause their appearance to be entered herein on or before the first rule day occurring after the expiration of three months from this date, otherwise the cause will be proceeded with as in case of default: Provided a copy of this order be published twice a month for three months in the Washington Law Reporter and The Washington Post before said day. JENNINGS BAILEY, Justice. A true copy. Test: (Seal.) FRANK E. CUNNINGHAM, Clerk. By M. A. ROGERS, Assistant Clerk. 13,3,10

LEGAL NOTICES

FRANCIS L. NEUBECK, Attorney.

IN THE SUPREME COURT OF THE DISTRICT of Columbia, holding Probate Court. No. 35843, Administration. This is to give notice that the subscriber, of the District of Columbia, has obtained from the Probate Court of the District of Columbia letters of administration c. t. a. on the estate of Charles Hurrle, late of the District of Columbia, deceased. All persons having claims against the deceased are hereby warned to exhibit the same, with the vouchers thereof, legally authenticated, to the subscriber, on or before the 24TH DAY OF AUGUST, A. D. 1928; otherwise they may by law be excluded from all benefit of said estate. Given under my hand this 24th day of August, 1927. FRANCIS L. NEUBECK, Evans Building. Attest: (Seal.) THEODORE COGSWELL, Deputy Register of Wills for the District of Columbia, Clerk of the Probate Court. 27,3,10

CLINTON R. COLVIN and OSCAR NAUCK, Attorneys.

SUPREME COURT OF THE DISITRICT OF Columbia, holding Probate Court. No. 36215, administration. This is to give notice that the subscribers, of the District of Columbia and the State of Maryland, respectively, have obtained from the Probate Court of the District of Columbia letters testamentary on the estate of Frederick Tilp, late of the District of Columbia, deceased. All persons having claims against the deceased are hereby warned to exhibit the same, with the vouchers thereof, legally authenticated, to the subscribers, on or before the 23D DAY OF AUGUST, A. D. 1928; otherwise they may by law be excluded from all benefit of said estate. Given under our hands this 23d day of August, 1927. CHARLES F. TILP, 805 Ninth street northwest; WILLIAM E. TILP, 3508 Thirty-sixth street, Mt. Rainier, Md. (Seal.) Attest: THEODORE COGSWELL, Deputy Register of Wills for the District of Columbia, Clerk of the Probate Court. au27,se3,10

WILLIAM H. and WILLIAM C. DE-LACY, Attorneys.

IN THE SUPREME COURT OF THE DISTRICT of Columbia, holding Probate Court. No. 36390, Administration. This is to give notice that the subscriber, of the District of Columbia, has obtained from the Probate Court of the District of Columbia letters of administration on the estate of Hannah A. Connelly, late of the District of Columbia, deceased. All persons having claims against the deceased are hereby warned to exhibit the same, with the vouchers thereof, legally authenticated, to the subscriber, on or before the 23D DAY OF AUGUST, A. D. 1928; otherwise they may by law be excluded from all benefit of said estate. Given under my hand this 23d day of August, 1927. MARY A. CONNELLY, 1438 S street northwest. Attest: (Seal.) THEODORE COGSWELL, Deputy Register of Wills for the District of Columbia, Clerk of the Probate Court. 27,3,10

D. EDWARD CLARKE, Attorney.

SUPREME COURT OF THE DISTRICT OF Columbia, holding Probate Court. Estate of Edith J. Murphy, deceased. No. 36322, Administration Docket 80. Application having been made herein for letters of administration on said estate by John Murphy to be issued to Joseph E. Falk, it is ordered this 24th day of August, A. D. 1927, that Miss Cora Hunt, 6535 Aylesboro avenue, Pittsburgh, Pa.; Miss Carrie Evans, 6535 Aylesboro avenue, Pittsburgh, Pa.; Miss Addie Evans, 6535 Aylesboro avenue, Pittsburgh, Pa., and all others concerned, appear in said court on MONDAY, the 3d day of October, A. D. 1927, at 10 o'clock a. m., to show cause why such application should not be granted. Let notice hereof be published in the Washington Law Reporter and The Washington Post once in each of three successive weeks before the return day herein mentioned, the first publication to be not less than 30 days before said return day. WALTER I. McCOY, Chief Justice. Attest: (Seal.) THEODORE COGSWELL, Deputy Register of Wills for the District of Columbia, Clerk of the Probate Court. au27,se3,10

MALCOLM HUFTY, Attorney.

IN THE SUPREME COURT OF THE DISTRICT of Columbia. Mary Jane Mays et al., plaintiffs, vs. The Unknown Heirs, Alienees and Devisees of Henry Waring et al., defendants. In Equity No. 47286. The object of this suit is to obtain a decree establishing of record by adverse possession plaintiffs' title in fee simple to original lot numbered 13 in square numbered 603, City of Washington, District of Columbia. Upon motion of plaintiffs it is, by the court, this 31st day of August, 1927, ordered that the defendants, the unknown heirs, alienees and devisees of Henry Waring, Henry B. Waring, John P. Waring, Ann M. Waring, Nicholas Brooke, Matilda M. Hill, Eliza A. Waring, Josephine J. Waring and Henrietta M. T. Young, and Henry W. Brent, if living, and the unknown heirs, alienees and devisees of said Henry W. Brent, if he be dead, cause their appearance to be entered herein on or before the first rule day occurring one month after the day of the first publication hereof; otherwise this cause will be proceeded with as in case of default. Provided a copy hereof be published once a week for three successive weeks in the Washington Law Reporter and The Washington Post, longer and other publications being dispensed with for satisfactory cause shown. WALTER I. McCOY, Chief Justice. A true copy. Test: (Seal.) FRANK E. CUNNINGHAM, Clerk, by FRED C. O'CONNELL, Assistant Clerk. 3,10,17.

LEO A. WALSHE, Attorney.

SUPREME COURT OF THE DISTRICT OF Columbia, holding Probate Court. Estate of Hugh J. McKane, deceased. No. 36401. Administration Docket 80. Application having been made herein for probate of the last will and testament of said deceased, and for letters testamentary on said estate, by James P. McKane, it is ordered this 6th day of September, A. D. 1927, that Mrs. Catherine Burke, Thomas McKane, Hugh J. McKane, Mrs. Daniel Murray, Mrs. Gerald Geering, Mary Ann McKane, John McKane, James P. McKane and all others concerned, appear in said court on MONDAY, the 17th day of October, A. D. 1927, at 10 o'clock a. m., to show cause why such application should not be granted. Let notice hereof be published in the Washington Law Reporter and The Washington Post once in each of three successive weeks before the return day herein mentioned, the first publication to be not less than 30 days before said return day. WENDELL P. STAFFORD, Justice. Attest: (Seal.) JOHN A. SHEIL, Deputy Register of Wills for the District of Columbia, Clerk of the Probate Court. 10,17,24

ROSSA F. DOWNING and JOSEPH J. MALLOY, Attorneys.

IN THE SUPREME COURT OF THE DISTRICT of Columbia, holding Probate Court. No. 36251, administration. This is to give notice that the subscriber, of the District of Columbia, has obtained from the Probate Court of the District of Columbia letters testamentary on the estate of Dora Fisher, late of the District of Columbia, deceased. All persons having claims against the deceased are hereby warned to exhibit the same, with the vouchers thereof, legally authenticated, to the subscriber, on or before the 1ST DAY OF SEPTEMBER, A. D., 1928; otherwise they may by law be excluded from all benefits of said estate. Given under my hand this 1st day of September, 1927. ROSSA F. DOWNING, Vermont Building. (Seal.) Attest: JOHN A. SHEIL, Deputy Register of Wills for the District of Columbia, Clerk of the Probate Court. 10,17,24

FREDERIC B. WARDER, Attorney.

IN THE SUPREME COURT OF THE DISTRICT of Columbia, holding Probate Court. No. 36286, administration. This is to give notice that the subscribers, of the District of Columbia, have obtained from the Probate Court of the District of Columbia letters testamentary on the estate of Samuel A. Luttrell, late of the District of Columbia, deceased. All persons having claims against the deceased are hereby warned to exhibit the same, with the vouchers thereof, legally authenticated, to the subscribers, on or before the 2D DAY OF SEPTEMBER, A. D., 1928; otherwise they may by law be excluded from all benefit of said estate. Given under our hands this 2d day of September, 1927. META C. PUERNER, WALTER B. GUY, Woodward Building, (Seal.) Attest: JOHN A. SHEIL, Deputy Register of Wills for the District of Columbia, Clerk of the Probate Court. 10,17,24

ANDREW I. HICKEY, Attorney, Insurance Bldg.

SUPREME COURT OF THE DISTRICT OF Columbia, holding Probate Court. Estate of Hugh P. O'Reilly, deceased. No. 36344. Administration Docket 80. Application having been made herein for probate of the last will and testament of said deceased, and for letters testamentary on said estate, by Andrew I. Hickey, it is ordered this 6th day of September, A. D. 1927, that Hugh Patrick O'Reilly (minor), and Mary Elizabeth O'Reilly (minor), and Una O'Reilly (custodian), residing at premises No. 2446 Federal avenue, Seattle, State of Washington, and all others concerned, appear in said court on MONDAY, the 17th day of October, A. D. 1927, at 10 o'clock a. m., to show cause why such application should not be granted. Let notice hereof be published in the Washington Law Reporter and The Washington Post, once in each of three successive weeks before the return day herein mentioned, the first publication to be not less than thirty days before said return day. WENDELL P. STAFFORD, Justice. Attest: (Seal.) JOHN A. SHEIL Deputy Register of Wills for the District of Columbia, Clerk of the Probate Court. 10,17,24

ANDREW I. HICKEY, Attorney, Insurance Bldg.

SUPREME COURT OF THE DISTRICT OF Columbia, holding Probate Court. Estate of Louis Chisley, deceased. No. 36345. Administration Docket 80. Application having been made herein for probate of the last will and testament of said deceased, and for letters testamentary on said estate, by Alonzo J. Olds, it is ordered this 6th day of September, A. D. 1927, that Eugene Chisley, City of Washington, District of Columbia, whose street address is unknown, and Bennie Chisley, also known as Benjamin Chisley, and otherwise known as James Chisley, No. 1562 East Fayette street, Baltimore, Md., and all others concerned, appear in said court on MONDAY, the 17th day of October, A. D. 1927, at 10 o'clock a. m., to show cause why such application should not be granted. Let notice hereof be published in the Washington Law Reporter and The Washington Post once in each of three successive weeks before the return day herein mentioned, the first publication to be not less than 30 days before said return day. WENDELL P. STAFFORD, Justice. Attest: (Seal.) JOHN A. SHEIL, Deputy Register of Wills for the District of Columbia, Clerk of the Probate Court. 10,17,24

LEGAL NOTICES

GEORGE C. GERTMAN, Attorney.

IN THE SUPREME COURT OF THE DISTRICT of Columbia. Mary C. Shiles et al., plaintiffs, vs. The Unknown Heirs, Alienees and Devisees of William B. Sothoron et al., defendants. Equity No. 47251. The object of this suit is to obtain a decree establishing of record by adverse possession plaintiffs' title to lots 21 and 22 in Charles W. Shiles subdivision of part of original lot 12 in square 585, in the City of Washington, District of Columbia, as per plat recorded in the Surveyor's office in Book 19, page 34, the same being premises 224 and 226 F street southwest, and 224 and 226 O'Neil's court southwest. Upon motion of the plaintiffs, it is, by the court, this 6th day of September, A. D. 1927, ordered that the defendants, the unknown heirs, alienees and devisees of William B. Sothoron, John Hurst, John S. Berry, Maj. Garnett, James G. Maupin, trustee, Abraham Van Buskirk, Richard M. Hall, Norment W. Ross, George Williams, Edward Holmes, Louisa Holmes and Aaron Lyles, cause their appearance to be entered herein on or before the first rule day occurring one month after the day of the first publication hereof, otherwise this cause will be proceeded with as in case of default; provided a copy hereof be published once a week for three successive weeks in the Washington Law Reporter and The Washington Post, longer and other publications being dispensed with for satisfactory cause shown. WENDELL P. STAFFORD, Justice. A true copy. Test: (Seal.) F. E. CUNNINGHAM, Clerk. By M. LEE ASHFORD, Assistant Clerk. 10,17,24

GEORGE M. McKEE, Attorney, 1503 Pennsylvania Ave. N.W.

IN THE SUPREME COURT OF THE DISTRICT of Columbia, holding Probate Court. No. 36447, administration. This is to give notice that the subscriber, of the State of Kentucky, has obtained from the Probate Court of the District of Columbia letters testamentary on the estate of Louise Todd Hauge, late of the District of Columbia, deceased. All persons having claims against the deceased are hereby warned to exhibit the same, with the vouchers thereof, legally authenticated, to the subscriber, on or before the 7TH DAY OF SEPTEMBER, A. D., 1928; otherwise they may by law be excluded from all benefit of said estate. Given under my hand this 8th day of September, 1927. FIDELITY & COLUMBIA TRUST CO. (Corporate Seal.) By LEE C. MILLER, Secretary, Louisville, Ky. Attest: (Seal.) JOHN A. SHEIL, Deputy Register of Wills for the District of Columbia, Clerk of the Probate Court. 10,17,24

JOHN W. F. SMITH, Attorney, 816 Fourth St. N.W.

SUPREME COURT OF THE DISTRICT OF Columbia, holding Probate Court. Estate of Robert Harvey, deceased. No. 34456. Administration Docket 76. Application having been made herein for probate of the last will and testament of said deceased, and for letters testamentary on said estate, by Eugene Barber, it is ordered this 6th day of September, A. D. 1927, that Margaret D. Simril and all the unknown heirs at law and next of kin of Robert Harvey, deceased, and all others concerned, appear in said court on MONDAY, the 17th day of October, A. D. 1927, at 10 o'clock a. m., to show cause why such application should not be granted. Let notice hereof be published in the Washington Law Reporter and The Washington Post once in each of three successive weeks before the return day herein mentioned, the first publication to be not less than 30 days before said return day. WENDELL P. STAFFORD, Justive. Attest: (Seal.) JOHN A. SHEIL, Deputy Register of Wills for the District of Columbia, Clerk of the Probate Court. 10,17,24

STEAMSHIPS

VIRGINIA BEACH
IDEAL FALL RESORT
NEVER TOO HOT OR TOO COOL
Just Delightfully Pleasant
THE ENJOYABLE SEASON FOR OUTDOOR AMUSEMENTS AND EXERCISES
Fishing at Its Best
Golfing Unequalled
SPECIAL WEEK-END TOURS
Including stateroom and hotel accommodations at reduced rates.
Modern Steel Palace Steamers: District of Columbia and Northland.
Daily 6:30 P. M.
NEW YORK-BOSTON BY SEA
City Ticket Office
Woodward Building, 731 15th St. N.W.
Norfolk & Washington Steamboat Co.

A Little Cruise
Bet. Washington & Baltimore
Restful & Enjoyable—Excellent Service
Historic & Picturesque Scenery
30-Hr. One-way Trip, Leaving Washington Mon., Wed., Sat., 4 p. m. Leaving Baltimore Same Days, 4:30 p. m. Phone or Write for Further Information & Literature
Baltimore & Virginia Stbt. Co.
Main 5949 7th St. Wharf S.W.

ATLANTIC CITY HOTELS

Hotel Dennis,
ATLANTIC CITY, N.J.
Always Open.
The recognized family Hotel of the Jersey Coast.
New. Fireproof. Garage on Premises.
Walter J. Buzby, Inc.

SCHOOLS AND COLLEGES

CATHOLIC UNIVERSITY OF AMERICA
SCHOOL of LAW
Founded 1895
33d Year Opens September 27
Exclusively a day law school
Member of Association of American Law Schools Rated Class "A" by American Bar Association
Three-year course for LL.B.; combined Arts and Law course granting A.B. and LL.B. in six years
Address: Secretary, Administration Office, Brookland, or 213 Denrike Bldg. (1010 Vermont Ave.) North 4181.

WASHINGTON COLLEGE OF LAW
Thirty-second Year
Opening Date, Sept. 12, 7:30 P. M.
Sessions 5:15 to 7 P. M.
Admission requirement—four years high school.
Three-year courses leading to LL. B. Fourth year leading to LL. M. or M. P. L.
Special courses in Trade Mark Law, Jurisprudence and D. C. Code.
Classes Limited in Number.
Morning Classes Formed on Request.
Tuition, $100 a Year.
HON. MARY O'TOOLE, Acting Dean (in absence of Dean).
2000 G St. N.W. Frank 4585.
GRACE HAYS RILEY, Dean.

SCHOOLS AND COLLEGES

HICKMAN
School of Speech and Expression
Est. 1904.
New Location, International Bldg., 1319 F Street, Bet. 13th and 14th.
Courses in Self Expression and Public Speaking for Business and Professional Men and Women, Organization Members, Salesmen, Etc. Voice and Speech Training, English (Spoken and Written). Self Development Courses for Confidence, Poise, Etc. The Arts of Expression.
Class or Private Instruction, Day or Evening. Phone Franklin 2318.

George Washington University
LAW SCHOOL
ESTABLISHED 1865.
Member Association of American Law Schools, Class A, American Bar Association.
Full time forenoon course, 9 a. m. to 1 p. m.
Approved course for employed students. 5:10 to 6:55 p. m.
Classes Begin September 21
STOCKTON HALL
720 Twentieth Street W. 1640

National University Law School
Chartered by Special Act of Congress.
59th Year Opens September 30, 1927, at 6:30 P. M.
Standard three-year course leading to degrees of LL.B., B. C. L. and J. D.
Graduate courses leading to degrees of LL.M., M. P. L., S. J. D. and D. C. L.
All classes held at hours convenient for employed students.
School of Economics and Government
Degree courses of collegiate grade offered in Political Science, Government, Economics, Psychology, History, Finance, Business and Languages.
Address, Secretary
Main 6617 818 13th St. N.W.

GEORGE WASHINGTON UNIVERSITY
Founded 1821
Department of Arts and Sciences
School of Graduate Studies, Columbian College (Liberal Arts), College of Engineering, Teachers College, and College of Pharmacy.
Day and Late Afternoon Classes
For information apply to the Registrar, 2033 G Street, Telephone West 1640.
Medical School
For information apply to the Dean, 1335 H Street, Telephone Main 7875.
Law School
Class A, American Bar Association. Member Association of American Law Schools. Forenoon and late afternoon classes.
For information apply to the Secretary, Stockton Hall, 720 20th St., Telephone West 1640.

Critcher School
OF
Painting and Applied Arts
Painting and Drawing
Portrait and Life Classes
Design
Interior Decoration
Costume Design
Poster Advertising
Saturday Morning Classes for Children
1603 Connecticut Avenue
Telephone North 1966

GEORGETOWN LAW SCHOOL
1927-1928
SESSIONS COMMENCE THURSDAY, SEPT. 15, 1927,
For Late Afternoon Classes.
THURSDAY, SEPT. 22, 1927,
For Morning Classes.
For Information Apply to
Hugh J. Fegan, M. A., LL. B., Ph. D., Assistant Dean.
GEORGETOWN LAW SCHOOL
506 E St. N.W.
Telephone Main 7293.

Washington School of Accountancy
All classes beginning week of September 12
3-Yr. Course—B. C. S. Degree
Every Accounting instructor a C. P. A.
Special Quiz Course for C. P. A. Examinations
School of Law beginning September 26
3-Yr. Course—LL. B. Degree
Preparatory School beginning September 7
Accredited
Woodward School beginning September 21
A day school for boys,
7th Grade through High School.
For catalogs or information write or telephone
DISTRICT OF COLUMBIA COLLEGE (Y.M.C.A.)
1736 G Street Main 8250

DRY CZAR DECLARES WAR ON CORRUPTION

CONTINUED FROM PAGE 1.

famous in his day as 'Dear Old Heidelberg.'

"The great mass of Americans do not drink liquor. There are two fringes of society who are hunting for 'booze.' They are the so-called upper crust and the down and out in the slums. They are dying off fast from poison 'hooch.' If America can be made sober and temperate in 50 years, a good job will have been done.

"Congress passed the Volstead act after careful consideration. The duty of enforcing it was placed on the executive branch of the Government. In no way, either directly or indirectly, has there been the slightest intimation made to me by any public official in Washington other than that the greatest possible effort must be made by the Government for complete enforcement of the law. Statements to the contrary are untrue and malicious, and should stop."

Lyle to Stay in Office Pending Appointments

(Associated Press.)

Roy C. Lyle, prohibition administrator for Washington and Oregon, will return to his post "awaiting the outcome of the regular civil service appointments," it was announced late yesterday by Assistant Secretary of the Treasury Lowman.

At the same time Lowman announced the suspension of Alfred M. Hubbard and Richard L. Fryant, prohibition agents in the Seattle district. Their cases, he said, will be referred to the Department of Justice "for appropriate action" on charges of alleged irregularities in connection with the smuggling of liquor.

PLANS FOR ESTATE TAX ABOLISHMENT TO BE BEGUN TODAY

State Delegates Will Outline Plea to Be Presented Congress.

CAMPAIGN FOR REPEAL INCLUDES OTHER LAWS

Legislation Held Hostile to Governors' Wishes on Joint Levies.

The groundwork for the National Conference of State Legislatures at which a determined effort will be made to have the Federal estate tax repealed and curb further encroachment on the sovereignty of the States will be laid today at a special meeting of official delegates from between 30 and 35 States at the Raleigh Hotel.

These delegates will select a date, prepare a program and outline methods of procedure for the National Conference which, it is expected, will be attended by approximately 25 State governors who will join in presenting to Congress the program formulated by the committee today.

Feeling that Congress has broken down the barriers and entered fields which should be left exclusively to the States for taxation, the delegates will prepare a program which will include, in addition to the repeal of the Federal estates tax, the amendment or repeal of other legislative acts regarded as hostile to State interests, due regard for the wishes of State governors on questions of joint levies and a normal peace-time plan for taxation under which the rights of the States will be safeguarded.

Party Lines Wiped Out.

Virtually all of the delegates who will attend the meeting today are members of their State legislatures or State officials. The meeting was called by Lee Satterwhite, former speaker of the Texas Legislature and chairman of the organization committee of State officials. Partisan and sectional lines have been eliminated in the selection of delegates to attend the meeting, he said.

Members of the National Council of State Legislatures will be limited to delegates duly appointed by State executives under authority granted by their respective legislatures, it was said. Standing committees will be appointed, on which each member State of the council will have representation.

It will be the duty of these committees to keep in close touch with Congress, to acquaint themselves with the various activities of the Federal Government, to consider carefully existing and pending legislation, and to make such representations to the council as they deem appropriate.

Jews Unite to Give "La Fete Parisienne"

The Washington Chapter of National Hadassah and the Jewish Community Center have combined in conducting "La Fete Parisienne," which will be presented Tuesday and Wednesday at the center. Proceeds will be donated to the emergency fund for Hadassah Hospital in Palestine and also for the maintenance of the Washington center.

The fete will be featured by French background. The committee in charge is Mrs. Benjamin Francke, Mrs. Henry Hirsh, Mrs. Jack Schlossberg, Mrs. Morris Gewirz, Mrs. Charles Pilzer, Mrs. Julius Wolpe, Mrs. J. Panitz, Mrs. Hyman Shapiro, Mrs. William Rosendorf and Mrs. Garfield Kass. Edward Rosenblum is chairman for the center and Miss Elaine Behrend of scenic effects.

Ladue, Before Round Table, Tells of Tasks

Problems confronting the District departments in performing their tasks to the satisfaction of District taxpayers, were outlined yesterday by Col. William B. Ladue, District Engineer Commissioner, at a luncheon of the Round Table Club in the University Club.

Col. Ladue said Washington has to pay for its extensive parks and well groomed trees by constant care and endless expense. The club named George B. Fraser a delegate to its Dallas convention in place of Francis Rogers, who is unable to attend. Mr. Fraser will leave Sunday, accompanied by the other delegates, Dr. Everett Allison and W. M. Aitchison.

Mrs. Lyon's Estate Valued at $240,000

Mrs. Camille Lansburgh Lyon, who died August 3, left an estate valued at $240,000, according to the petition for letters testamentary filed yesterday in Probate Court by her husband, R. B. H. Lyon. The estate includes premises 1018 Vermont avenue northwest.

With the exception of a few bequests of personal property the entire estate, consisting mostly of personalty, is bequeathed to the husband. Mrs. Lyon was also survived by her sons, Arthur T. Lyon and Gerald J. Lyon.

Police Seeking Man In Southwest Shooting

Police are seeking Ford Muse, negro, 27 years old, 1103 Half Street court southwest, in connection with the firing of a volley of shots into the window of a tailor shop at 200 L street northwest yesterday following an argument on the street in front of the place.

Jerome Peters, negro, 1729 New Jersey avenue northwest, is said to have been the target at which the fire was directed. Police from the Second Precinct and detectives from headquarters were called to investigate the affair. Peters was unhurt.

Kibler Freed on Habeas Corpus.

Kirke Kibler 906 K street northwest, who was arrested Thursday following injuries to Russell Flynn, 809 I street northwest, was released yesterday by Justice Stafford under $2,500 bond for a hearing on September 16 on a writ of habeas corpus sued out through Attorney O. W. H. Hughes. According to Kibler he acted as a peacemaker in a dispute between Flynn and George V. McDey. Flynn fell and injured his skull.

Two Capital Men Commissioned.

Two Washington men were among the eighteen members of the Naval Reserve of the United States Navy who were commissioned yesterday. A. F. Mitchell, of the Chastleton Hotel, was commissioned an ensign, and A. P. Taliaferro, 1801 Sixteenth street northwest, a lieutenant, junior grade.

Bristol Commands Asiatic Fleet.

Admiral Mark L. Bristol, U. S. N., yesterday reported to the Navy Department that he had assumed command of the Asiatic fleet, relieving Admiral C. S. Williams, U. S. N., who is returning to this country, where he will be retired upon reaching the statutory age on October 7.

What's Your Rating? Here Are the Answers

1. The Black Hand.
2. It was of living serpents. Whoever looked upon it turned to stone.
3. Simon Bolivar.
4. New York, Pennsylvania and Illinois.
5. The steel industry.
6. Marshal Joffre.
7. Soft coal.
8. Mohammedans.
9. St. Peter's in Rome.
10. Helena.

(Copyright, 1927, by McClure Newspaper Syndicate.)

PROPOSAL OF MARRIAGE DENIED BY 'SANTA CLAUS'

Woman Assumed That He Was "Rich Old Miser," Court Told by Taylor.

WED AT TIME, HE SAYS

Wiley P. Taylor, 61-year-old department store Santa Claus, 1320 Twenty-first street northwest, who was sued for $50,000 damages for alleged failure to keep a promise to marry Mrs. Helen L. Baird, 31 Carroll avenue, Takoma Park, Md., unbosomed himself yesterday in circuit court and explained that he did not propose marriage to Mrs. Baird and that he could not have married her if he had been so inclined.

Through Attorney Thurman B. Dixon, the defendant, who already is married, says that Mrs. Baird knew, or could have known, at the time of the alleged proposal, on March 17, that he was a married man.

In the second place, Taylor says, he was committed to St. Elizabeths Hospital on September 20, 1904, suffering from acute melancholia, a type of insanity, and that he has not yet been restored to his former legal status with regard to his sanity.

He never assumed the role of a suitor, Taylor says, and he further explains that "their consortiums were the result of Mrs. Baird's insistent and solicitous efforts to commercialize their acquaintance to her pecuniary advantage in the unwarranted assumption that he was a rich old miser, an easy mark for a cunning and crafty business woman who was ripe in experience; that her conduct and conversation were such as clearly disclosed her purpose."

Taylor was married a few days before the alleged proposal to Mrs. Baird. He insists that he was legally disqualified from becoming the husband of Mrs. Baird because of his commitment to St. Elizabeths Hospital. Whether this disqualification affects the ceremony he did go through with with his present wife is a matter not now before the courts.

DISTRICT FISCAL AID CAMPAIGN PLANNED

Three New Members Appointed on Committee to Collect Facts for Congress.

An energetic drive for revision of the fiscal relations between the District and Federal Governments is in prospect this winter, officially sponsored by the Commissioners. As a first step, advantage is to be taken of the annual conference of the National Tax Association next month in Toronto, by dispatch to it of a representative committee of Washingtonians to meet the tax experts there and work throughout the week of the conference arming themselves with facts to lay before Congress.

This was decided by the Commissioners yesterday and the list of delegates earlier appointed to attend the conference was augmented by three additional appointments. The new members are Robert Lee Fleming, president of Riggs National Bank; Joshua Evans, chairman of the committee on taxation of the Washington Board of Trade, and Frank J. Coleman, editor of the Plate Printer, official organ of the Engravers and Plate Printers Union.

Those already appointed a month ago were W. L. Beale, E. F. Colladay, Assessor William P. Richards, Newbold Noyes and Dr. Thomas W. Page. It is the present intention to hold a meeting of the committee before they leave for Toronto, to plan their work.

Santiago to Erect Memorial to Wood

In recognition of the services to Cuba performed by Maj. Gen. Leonard Wood, its first governor, the War Department was advised yesterday that the Society of Instruction and Recreation of Santiago will erect a memorial to his memory in that city.

The memorial will be in the form of a bronze bust, mounted on stones brought from Winchester, N. H., the birthplace of Gen. Wood. Conforming with a request from officials of the society, the Secretary of War has instituted inquiries regarding the possibility of securing the desired stones for the pedestal.

Boy Swallows Safety Pin; On Bread Diet

Theodore Proctor, 3½-year-old colored boy, was taken to Casualty Hospital yesterday suffering from the effects of swallowing a safety pin at his home, 2614 Nichols avenue southeast.

He was examined by Dr. Gondolfo, of the hospital staff, who recommended plenty of bread in the child's diet. The boy was returned to his home, where treatment is being administered by his mother.

DAY'S NEWS TOLD BY CAMERA

Underwood and Underwood.

CHAMPION. Harold C. Jackson, jr., 5 years old, has defeated all of the youngsters of the Washington playgrounds at quoits and is now preparing to engage the grown-ups.

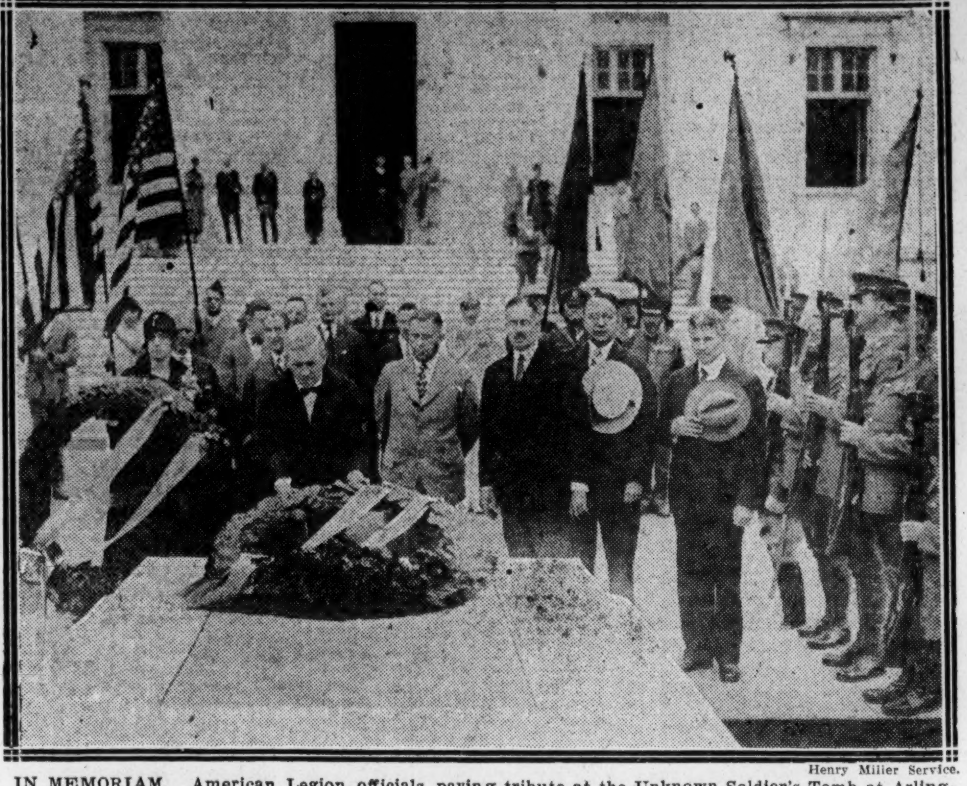

Henry Miller Service.

IN MEMORIAM. American Legion officials paying tribute at the Unknown Soldier's Tomb at Arlington yesterday. Left to right—Mrs. A. W. Macauley, national president Legion Auxiliary; National Commander H. P. Savage, Col. D. J. Markey, representing Gen. Pershing; Count de Sartiges, of the French Embassy; H. E. Bullis, District department adjutant, and Maj. Gen. Amos A. Fries.

MERMAIDS. Winners in the girl's relay swimming race, one of the features of the Gibson Island water carnival, were Miss Polly Norris, left, daughter of Commander Norris, and Miss Eleanor Orme, daughter of Mr. and Mrs. James Orme, of Washington.

Tenschert & Flack.

COMMITTEE. The fourth annual outing of the Acacia Mutual Life Association will be held Tuesday at the Manor Club, Norbeck, Md. The outing committee includes, sitting, left to right—Misses Rene Reese, Grace Johnson, Margaret Reid, Charlotte Quisenberry and Etta Webb. Standing—Ernest Higgins, De Witt McGraw, chairman, and David Crouch.

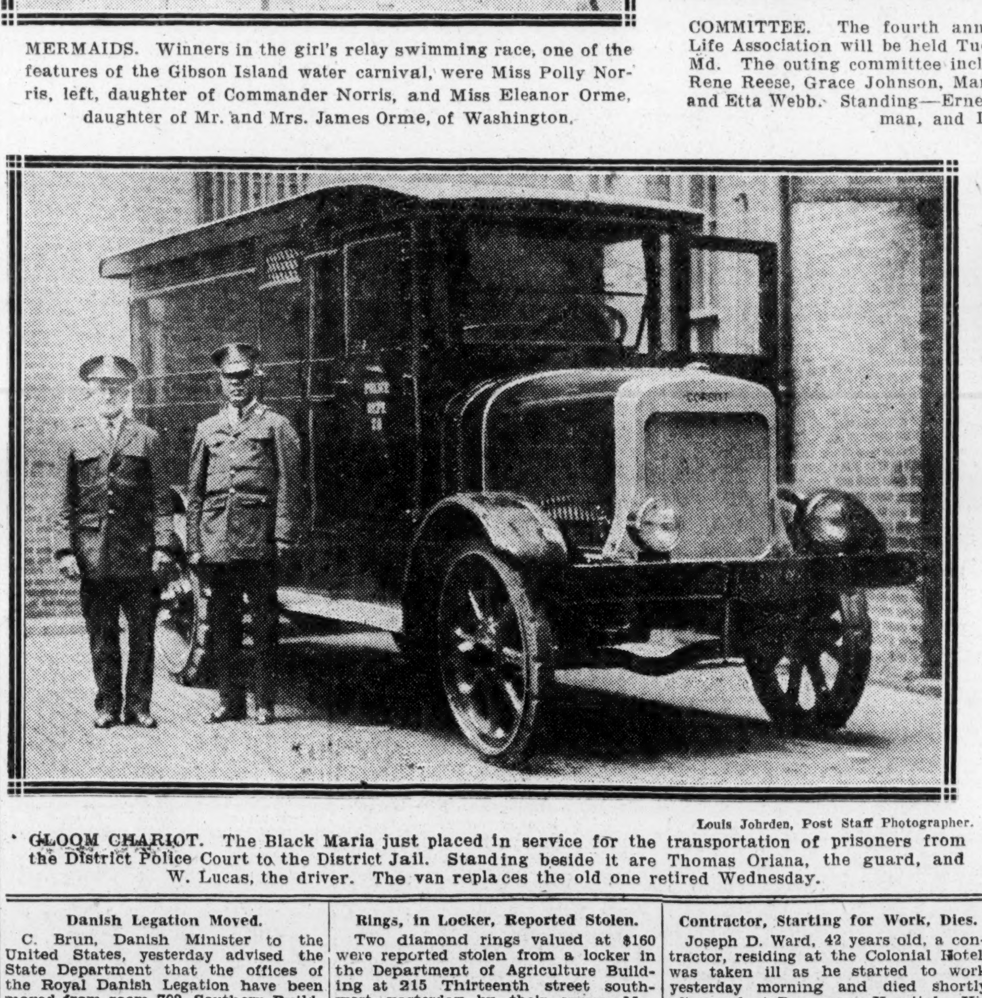

Louis Johrden, Post Staff Photographer.

GLOOM CHARIOT. The Black Maria just placed in service for the transportation of prisoners from the District Police Court to the District Jail. Standing beside it are Thomas Oriana, the guard, and W. Lucas, the driver. The van replaces the old one retired Wednesday.

OPENING HERE. Miriam Hopkins, chosen by Arch Selwyn to create in America the role Toni in "The Garden of Eden," made famous in London by Tallulah Bankhead. The play opens Monday at the Belasco Theater.

Danish Legation Moved.

C. Brun, Danish Minister to the United States, yesterday advised the State Department that the offices of the Royal Danish Legation have been moved from room 702, Southern Building, to the Barr Building, Farragut square.

Rings, in Locker, Reported Stolen.

Two diamond rings valued at $160 were reported stolen from a locker in the Department of Agriculture Building at 215 Thirteenth street southwest, yesterday by their owner, Mrs. Rose E. Webster, 732 Fourth street southeast.

Contractor, Starting for Work, Dies.

Joseph D. Ward, 42 years old, a contractor, residing at the Colonial Hotel, was taken ill as he started to work yesterday morning and died shortly afterward at Emergency Hospital. His body was taken to the morgue to await orders from relatives in Tallassee, Ala.

Divorce Decree for Mrs. Gott.

Mrs. Ethel Gott, 2140 P street northwest, was awarded a final decree for absolute divorce yesterday by Justice Siddons against James S. Gott. They were married December 24, 1917. Attorneys Hawken & Havell appeared for Mrs. Gott.

Woman Killed by Gun; Police Hold Husband

Maggie Williams, colored, 27 years old, of Glendale, Md., died yesterday afternoon en route to Casualty Hospital, after she had been shot, police say, by her husband, Albert Williams, 33. He is being held by Ninth Precinct police despite the assertion that the shooting was accidental. The woman was pronounced dead on arrival at the hospital. The husband told police, they say, that he was playing with a shotgun when it was discharged accidentally.

Widow of C. A. Evans Put on Pension Roll

Mrs. Carrie V. Evans, widow of Inspector Charles A. Evans, assistant superintendent of police, was placed on the police pension roll yesterday by the Commissioners.

She will receive $60 a month effective retroactively to August 14.

FORGERY CHARGE AGAINST G. B. MEANS IS DROPPED

Former U. S. Agent Not to Be Prosecuted in Use of Brookhart's Name.

NOW SERVING SENTENCE

Gaston B. Means, former Department of Justice agent, who is now in the pententiary at Atlanta, Ga., serving a two-year sentence on a stock sale mail fraud charge, upon his release will not be prosecuted in this jurisdiction on a charge of forging the name of Senator Smith W. Brookhart, of Iowa. A charge of forgery and uttering against Means was nolle prossed yesterday by Maj. Peyton Gordon, United States attorney.

Means, who was a star witness for the Senate Committee which investigated the Department of Justice under the administration of former Attorney General Harry M. Daugherty, was indicted April 5, 1925. The indictment alleged that he forged Senator Brookhart's name to a letter directing him (Means) to produce before the committee certain books, records, diaries, files and reports. Later Means charged that this load of documentary evidence had been mysteriously sidetracked.

Shortly after this indictment was returned Means was surrendered by his bondsman to serve a two-year sentence on a charge of conspiracy to remove bonded liquor from a warehouse. He served that sentence and upon his release was taken into custody to serve another two-year sentence in the mail fraud case.

The action taken by Maj. Gordon in the forgery case is no different from that taken in other cases where there were several charges against a defendant who has served or who already is serving a sentence for an offense of some sort. Counsel for the Government explained that Means was being shown no special favor, but in consideration of the fact that very soon he will have completed a second two-year sentence there was no special reason for apprehending Means at the door of the penitentiary and again prosecuting him.

CITY ASKED TO BUY $75,000 SCHOOL LAND

Finance Committee Urges More Playground Space at McKinley Group.

The District Commissioners yesterday were asked to insert in school budget estimates for 1929, provision for the purchase of a $75,000 tract adjoining the McKinley, Langley and Emery school group in northeast Washington, at a meeting of the finance committee of the Board of Education in the Franklin Administration Building.

The property, extending north along Lincoln road from Prospect street to the rear of houses fronting on T street northeast, would be provided for in supplementals to the budget, Isaac Gans, chairman of the finance committee, explained. The item would not interfere with the 5-year school building program, Mr. Gans said.

Formal request for the board's recommendation of the purchase was made by a delegation representing the new McKinley, Langley and Emery schools and the North Capitol Citizens' Association, before the Wednesday meeting of the board. The delegation pointed out that the estimated 3,800 enrollment in the schools necessitates additional playground space and grounds in keeping with the $4,189,917 investment the group of buildings will represent.

REMOVAL OF MARKET SHEDS IS APPROVED

Order by Commissioners Affects the West Half of Farmers' Mart.

The District Commissioners yesterday ordered Daniel E. Garges, its secretary, to notify the Treasury Department to take down the sheds forming the west half of the farmers produce market whenever they deemed it necessary and to store the material on a vacant lot at the rear of Gallinger Hospital.

It was voted to ask the Treasury officials to delay the action as long as convenient, with the hope that it might not be necessary until late November or early December, when the farmers' selling activity is at low ebb.

The Commissioners decided that they had no sufficient appropriation to put the sheds up anywhere temporarily. They set October 5 as the date for a public hearing on a permanent location, after which they will recommend a program to Congress, hoping to obtain prompt appropriation so the market can be moved before the selling begins on a large scale in the spring.

AUTOMOBILE BOARD WILL SUPERVISE ALL OF CITY PURCHASES

Action Follows Recent Objection to the Buying of Fire Apparatus.

CHANGES IN HIGHWAY PERSONNEL APPROVED

Policeman Merritt Suspended Pending Hearing on Dry Law Violation Charge.

Centralized procedure for purchase of all automotive equipment for every department of the District government was decided on by the District Board of Commissioners yesterday at its semiweekly meeting as a result of recent objections to fire apparatus purchases.

The District Automobile Board, which has been in existence several years without well-defined responsibility, will be rejuvenated, probably with augmented personnel, and will be given authority to approve or disapprove all specifications before bidding and all recommendations of department heads for awarding of contracts for passenger-carrying machines, autotrucks, fire apparatus, police patrols and ambulances, automotive street-cleaning equipment and everything else of that nature purchased for the municipality.

At present the board consists of Maj. L. E. Atkins, assistant to the Engineer Commissioner; E. P. Brooke, assistant superintendent of the District Building, including supervision of the municipal garage, and O. E. Fern, superintendent of machinery of the Fire Department, with the rank of battalion chief.

Protest Against Contracts.

Fern has not been active. The other two members heretofore have passed only on passenger cars and trucks for departments other than the Fire and Police Departments.

In addition to the objections recently raised by the Stutz Fire Engine Co. to an award of a contract for more than $60,000 worth of fire apparatus to the American La France Fire Engine Co., the Packard Automobile Co. also recently questioned the purchase of two roadsters for the Fire Department from the Peerless Automobile Co. because the bids were not scanned by the Automobile Board.

The Bureau of Efficiency investigated the fire engine purchase and found it regular. Its attention was not called to the purchase of roadsters.

However, in June the bureau recommended establishment of three boards of award to consider bids and contracts, one of them to handle automobiles among other things.

No Delay on Equipment.

The commissioners soon will consider the recommendation but decided in the meantime not to wait as to motor equipment, but make use of the existing agency for purchases in that line.

The commissioners retired Capt. C. E. Gibson and Privates H. W. Fletcher and Theodore Davis, of the fire department, for physical disability, and suspended Police Private Bernard W. Merritt, pending court hearing on a charge of violation of the Volstead Act.

Changes in personnel in the highway division, recommended by Capt. H. C. Whitehurst, Assistant Engineer Commissioner, in his reorganization of street work, were authorized by the commissioners.

Abolition Is Urged Of Last Fee Office

Abolition of the last remaining fee office in the District government was advocated yesterday at a conference of heads of bureaus in the engineering department of the municipal government.

The office is that of inspector of steam boilers. At present this official is remunerated for his work by the fees he charges for inspections. It is not sought to abolish the office, but the method of financing it. It was proposed that Congress be asked to pass an act providing the inspector of steam boilers with a monthly salary and to require that the fees collected be paid into the general funds of the District.

Youth Who Wed at 15 Awarded Annulment

Charles L. Lampkin, 2520 K street northwest, who became the husband of Mrs. Nellie M. Walker Lampkin on December 16, 1920, when he was only 15 years old, was awarded a final decree of annulment yesterday by Justice Siddons.

Through Attorney George P. Lemm, the boy-husband charged that he was forcibly taken to Rockville by Henry Walker, father of the girl, and after the ceremony was taken to the girl's home and kept there until he escaped.

Yarnell to Command Carrier Saratoga

The new aircraft carrier Saratoga, upon completion and commission about October 31 at Camden, N. J., will have Capt. Harry E. Yarnell, U. S. N., as commander. Capt. Yarnell, who has been taking a flying course at the naval air station at Pensacola, Fla., yesterday was ordered to command the ship.

He will succeed Capt. Henry V. Butler, who was selected for command of the ship but was promoted to the rank of rear admiral in June. Capt. Yarnell was born in Iowa in 1875 and was graduated from the Naval Academy in 1897.

Matsudaira Transfer Denied by Embassy

Published reports that Tsuneo Matsudaira, Japanese Ambassador to the United States, was to be transferred to London were officially denied at the embassy last night. Mr. Matsudaira's successor here had even been named in previous reports.

In denying the rumor, the embassy stated that it had received advices from the foreign office in Tokyo that "there is no foundation whatever for it."

Mrs. John T. Worrell Gets Divorce.

Mrs. Louise Worrell was awarded a final decree for absolute divorce yesterday by Justice Siddons against John T. Worrell. They were married April 18, 1918. Attorneys Neudecker & Ashford appeared for Mrs. Worrell.

Cement Worker Hurt by Fall.

Salvatore Valenzo, 39 years old, 1613 A street southeast, a cement finisher was seriously injured yesterday when he fell from a scaffold at a building at Fifth and W streets northwest. He was taken to Casualty Hospital and treated for injuries on his arm and leg, with probable internal injuries.

OVER HHRE—OVER THERE— **Government Control of Railroads** By Ernest Henderson